"All the News That's Fit to Print."

The New York Times.

THE WEATHER
Showers today, cooler; Wednesday fair; fresh shifting winds.
Temperature yesterday—Max. 81; min. 71.
For full weather report see Page 27.

VOL. LXXI...No. 23,572. NEW YORK, TUESDAY, AUGUST 8, 1922. TWO CENTS In Greater New York | THREE CENTS Within 200 Miles | FOUR CENTS Elsewhere

LONDON CONFERENCE HEARS POINCARE PLAN FOR GERMANY

Refers It for Examination to Committee Composed of Four Finance Ministers.

BRITAIN FOR MORATORIUM

French Premier Outlines Conditions Under Which This Relief Might Be Granted.

FEARS TEUTON AGGRESSION

Lloyd George Tells Him That Germany as a Military Power Is Prostrate.

Copyright, 1922, by The New York Times Company.
Special Cable to THE NEW YORK TIMES.

LONDON, Aug. 7.—Promptly at 11 o'clock this morning the thirteenth or fifteenth—it depends on the system of classification one follows whether it is the ominous thirteenth or lugubrious fifteenth—Allied Conference on War Debts and Reparations was opened at 10 Downing Street.

There was a bank holiday crowd of sightseers in Whitehall and in Downing Street itself and notwithstanding the reports of German designs upon the French Premier's life, which had been recirculated from Paris yesterday, the police apparently took no special precautions. However, a good many Secret Service men hovered around and about.

The Japanese Ambassador, Baron Hayashi, who attends the conference more in the role of a lawyer with a watching brief than as an actual participant, was the first to arrive. Then came Italian Minister of Foreign Affairs Schanzer and Finance Minister Pavasco, after them Premier Poincaré and his Finance Minister, and last Belgian Premier Theunis and Foreign Minister Jaspar.

Mr. Lloyd George, assisted by Sir Robert Horne, Austen Chamberlain and Sir L. Worthington-Evans, welcomed the foreign delegates, and the business of the morning began. In the conference room, when all the Premiers, Ministers, experts and secretaries sat down, there were thirty-two persons.

The newspapers had been notified that it was possible some information about the morning's proceedings might be available before luncheon, but when the journalists foregathered in Downing Street they were informed that no communiqué would be issued until after the afternoon session. It was rumored that in the morning M. Poincaré had outlined certain proposals France was prepared to make, but had asked that secrecy should be maintained as to their character until they had been thoroughly discussed by the conference.

Wants "Productive Guarantees."

If Germany is to get the moratorium she has asked for she must be prepared to give certain "productive guarantees." This is what Premier Poincaré informed the Allied Council today was the position of the French Government. It had no desire, he asserted, to take strong measures on its own account and it wanted to work with its allies. Consequently he was laying all his cards on the table and would ask the allies to agree to certain guarantees that should be demanded from Germany.

M. Poincaré proceeded to outline these, but their nature has so far been kept secret. It was, however, announced that they had been submitted to a committee of allied Finance Ministers and their experts. This will meet tomorrow morning, and as soon as it is ready to report to the Allied Council, will be called together again.

This conclusion was reached after two sessions of the council, which cannot be accused of having been afraid of plain speaking. M. Poincaré began it by declaring that two events of great importance had occurred since M. Briand was in London last Winter—the German demand for a moratorium and the Balfour note—and the speeches which followed were just as outspoken as the latter historic document.

In fact nearly the entire time of the council was consumed by long statements by Poincaré, Lloyd George, Schanzer and Theunis in which each in turn set forth how greatly his own country had suffered in the war and how strong was its claim to have its own case considered. Hayashi, Japan's representative, was the last speaker and struck a much needed note with the remark that after all the object of all the Allies was to get as much money as they could for reparations out of Germany.

When the conference opened at 11 o'clock at 10 Downing Street, Premier Lloyd George, as Chairman, called upon Premier Poincaré to open the discussion by a statement of France's position and views on the reparations problem.

M. Poincaré began by pointing out that the terms of the Treaty of Versailles seemed to be observed less and less as time went on. He referred to the failure of the prosecution of war criminals and of any attempt to try the ex-Kaiser and he declared that the reports with regard to disarmament were of a thoroughly unsatisfactory character.

As for reparations, difficulties of many kinds were being put in their way. The Reparations Commission had continually reduced the assessment Germany was to be called upon to pay, yet a partial moratorium had been granted to her from Dec. 31 last, and she was now asking for a complete moratorium for the end of 1924. So France, M. Poincaré contended, had so far got nothing, although she had already spent sixty billions of francs upon reparation

Continued on Page Seven.

FLORIDA CUBA SPECIAL. Sole P. M. Sails Thurs. observe Miami, Tampa, St. Augustine. Gastineau, 149 W. 42d St.—Advt.

Flies for 37 Seconds In Motorless Glider

CLERMONT FERRAND, France, Aug. 7 (Associated Press).—Flying for a period of 37 seconds in a glider, Pilot Boussoutrot raised the hopes of the spectators at Camp Mouillard today when for the moment they thought a flight in a motorless airplane was a reality.

Boussoutrot said that he landed intentionally, as his flight was only a qualifying flight, requiring that he remain in the air but ten seconds. His machine was a biplane with fixed wings and flexible tips, and weighed 300 pounds. Boussoutrot took off from Mount Combegrasse after a short run of fifteen feet. He immediately gained an altitude and soared over the valley. After complying with the preliminary requirements he came down.

IRISH SEIZE CABLES, CUT AMERICAN LINES

Communication With Great Britain, France, Germany and Northern Continent Is Stopped.

BREAK MAY BE FOR WEEKS

Big Landing Station Is Taken by Republican Army—Southern Europe Not Involved.

Cable communication between America and Great Britain, France, Germany, Ireland and Northern Europe over the lines of the Commercial Cable Company has been cut off as a result of the seizure of the company's landing station in Waterville, Ireland, by the Irish Republican Army. The insurgents took possession of the station Sunday night, according to messages received here by Clarence H. Mackay, President of the Postal Telegraph Commercial Cable system, and they are said to have wrecked the plant.

Mr. Mackay issued this statement:

"The Irish Republican forces took possession of the Commercial Cable Station at Waterville, County Kerry, Ireland at 10 o'clock on Sunday night. They disabled the power house and the electric batteries, and ordered, that no message should be transmitted or any use made of the cables, coupling this with a warning that if their orders were disobeyed they would use force to make sure that they were carried out.

"Consequently it has not been possible to transmit any cablegrams to or from this country to Ireland, Great Britain, France, Germany or Northern Europe.

Line to Azores Not Affected.

"The Commercial Cable line to the Azores, where it connects with foreign lines to Lisbon, is not involved in the suspension. Cablegrams to Portugal, Spain, the Mediterranean ports, the Near East, Africa and Asia are being transmitted as usual."

Patrons of the cable company have been notified that virtually no messages are being taken for transmission to Northern Europe and that those that are filed are accepted subject to heavy delays. Besides the service to Southern Europe, the West Indies and Africa, service to Hawaii, the Philippines, China, Japan and the Dutch East Indies, via the Commercial Cable Company, is normal, according to a service statement issued by the Commercial Company.

The Western Union's trans-Atlantic service is not affected, because the principal station of the company is not in Ireland, but at Penzance, in Southern England.

Officials of the Commercial Company said that they did not know the extent of the damage wrought at Waterville by the Insurgents. The cables, themselves, apparently have not been interfered with. Further word was expected from the company's representatives in Ireland and England today.

Waterville is the principal distributing point for cables of the Commercial system. It is on the southwest coast of Ireland, on Ballinskellings Bay, and about seventy miles due west of Cork. Five American cables of the Commercial system land there. They are laid from St. John's, N. F., and Canso, N. S. From Waterville the cables connect with Weston, England, and Havre, France.

Since the insurgents gained control of the southern and western sections of Ireland, cable officials said, a cessation of cable communications had been

Continued on Page Six.

SMOOT CHARGES PLOT BY SUGAR REFINERS; OBJECTS TO INQUIRY

Sees Propaganda to "Destroy" All Production in the United States.

AIDED BY BANKERS, HE SAYS

Senator Denies Any Deal to Cut Duties and Pleads for American Growers.

READS LETTER TO CROWDER

Harrison Fails in Two Efforts to Get Action on His Resolution for Investigation.

Special to The New York Times.

WASHINGTON, Aug. 7.—Senator Harrison's efforts to get action on his resolution for an investigation of charges of a deal with Cuban sugar growers for a reduction of the sugar duty were blocked twice in the Senate today.

Senator Smoot of Utah objected when Mr. Harrison made his first attempt, as he wanted to speak on the sugar question. Senator Nicholson of Colorado then moved to lay aside the sugar schedule pending an investigation of the "serious charges" Senator Harrison had presented. This motion was ruled out of order.

Senator Harrison's second effort to call up his resolution failed because of the objection raised by Senator Curtis of Kansas.

Senator Smoot spoke for two hours, defending his course on the sugar duty question and warning the Senate that the great sugar refineries of the country "will never be contented until they destroy the production of sugar in the United States."

More recently, he asserted, another group had taken up the propaganda against the American producers. This group, he said, was composed of bankers, speculators and promoters. He did not name them. The only banker he named was Dwight M. Morrow of J. P. Morgan & Co., who, he said, had headed a committee that went to Cuba in 1920 to study the sugar situation, then at a crisis. This committee recommended that the Cuban surplus of more than 1,200,000 tons be dumped on the market, regardless of the price it would bring. Had this been done, Senator Smoot declared, it would have nearly wrecked the sugar growing industry in this country.

The Senator read into The Record the much discussed letter he wrote to Major General Crowder, President Harding's representative in Cuba, in which he told the General that the solution of the sugar problem was, in his opinion, the curtailment of the Cuban crop to 2,500,000 tons. If this was done, he added, it would be, in his opinion, the course of wisdom to fix the duty on Cuban sugar at 1.4 cents per pound.

Smoot's Letter to Crowder.

Senator Smoot's letter to General Crowder read as follows:

Washington, D. C., Jan. 30, 1922.
Major Gen. Enoch H. Crowder, Washington, D. C.

Dear General Crowder—I hope you will lay before the President of Cuba my attitude toward the sugar industry both of Cuba and of the United States.

Mr. Barst of the American Sugar Refining Company is doing all he can to arrange matters so as to export at least 500,000 tons of sugar to Europe. I have agreed to do all in my power to secure the passage of a joint resolution authorizing Cuban sugar to come into the United States without a cent of duty, providing it is refined in bond and shipped to any country outside of the United States. This will do away with the financing of sugar in bond and assist the refiners greatly in securing a foreign market for Cuban sugars.

I am sure that the limitation of the Cuban crop of sugar for the present year to 2,500,000 tons will be the solution of the problem, not only for Cuba, but for the United States as well. So sure am I of this that I think that it would be wise to have incorporated into the pending tariff bill a rate of duty of 1¾ cents per pound, which would make the duty on Cuban sugar 1.4 cents per pound. I am sure that Hon. Eugene Meyer, of the War Finance Corporation, is ready to assist in financing the sugar re-

Continued on Page Three.

SHOPMEN CRITICISE CALL BY HARDING TO RETURN; ASK FOR A CONFERENCE OF ALL THE RAIL UNIONS; MINERS AND OWNERS GET PEACE PLAN, MAY ACCEPT

SOFT COAL AGREEMENT NEAR

Ratification of a Contract on Four-State Basis Is Predicted Now.

LEWIS REVEALS PEACE STEP

Tells Miners a Plan Has Been Agreed Upon, but He Keeps All Its Terms Secret.

INQUIRY BOARD IS PROVIDED

Old Wage Scale Would Continue Until It Reported—Move for Anthracite Parley.

Special to The New York Times.

CLEVELAND, Ohio, Aug. 7.—Settlement of the nation-wide strike of bituminous coal miners within the week was predicted by both coal operators and mine workers' officials tonight, following a preliminary joint conference.

Without taking any definite action the conference adjourned until Wednesday, when it is expected that the operators of the central competitive field with few exceptions will be present to sign a new four-State agreement extending the former 1920 wage scale and working conditions in the industry until April 1, 1923. Operators from the outlying districts are expected also to participate in the parley and later sign agreements using the central competitive contract as a basis as in former years.

One of the features of the proposed agreement which is understood to have been tentatively agreed upon between representatives of the miners and the operators at a secret conference Sunday is a provision for the creation of a committee within the industry which, with the sanction of President Harding, will investigate and set up machinery for future wage negotiation. This committee would take steps to reorganize the industry and obviate strikes.

Resumption Within Week?

Unless something unforeseen develops, union leaders admitted that they expected to see mining operations resumed in the union soft coal fields early next week.

The unusual interest of the Government authorities at Washington in the negotiations here is indicated by the fact that more than half a dozen agents and conciliators of the Department of Labor are here as observers. They were reported as constantly in touch by telephone with Secretary of Labor Davis throughout the day. There are also on hand a number of labor commissioners from coal producing States to make official reports to their respective Governors. Middle West and Western public utilities and corporations, which are facing a coal famine, also have sent representatives here to make reports on the possibility of an early ending of the strike.

The anthracite situation has not been taken up here and no effort will be made to settle the strike in the hard coal fields at this time, union officials said. They indicated, however, if a settlement is reached here that conferences would immediately be held with the anthracite coal operators with a view to an early agreement.

Operators and Miners Meet.

Operators representing about 30 per cent. of the bituminous tonnage of the central competitive field, which comprises Ohio, Indiana, Illinois and Western Pennsylvania, who already were here, together with mine owners from Northern West Virginia and outlying districts, met with the miners in joint conference this afternoon at the Hotel Holten and formally organized a joint body, making Michael Gallagher of the Pittsburgh Vein Operators' Association Chairman. William Greene, Secretary of the United Mine Workers, was made Secretary, with W. L. Robison, Secretary of the Y. and O. Coal Company, Assistant Secretary. John M. Roan, a Columbus operator, was made Sergeant-at-Arms.

Mr. Gallagher and Mr. Lewis made this joint announcement following the meeting, which lasted but a few minutes:

"It was agreed that the conference, after being organized, recess until 3 o'clock Wednesday afternoon. This action was taken in the belief that other substantial interests would announce their participation in the conference at that time."

Because of the various matters involved in the situation, Mr. Lewis said he would make no further comment except to add:

"I am hopeful and optimistic and of the opinion that this week will see adjustment of the controversy in the bituminous coal industry. There is every indication that a settlement is near, but I cannot at this moment divulge the information that I have at hand."

No attempt was made at the joint meeting to register the names of the operators present or to canvass the amount of tonnage they represented. Union leaders declined to make any estimate or give the names of the operators, associations or groups present. It was learned, however, that from 80 to 90 per cent. of the tonnage of Ohio was represented, as well as some tonnage from the Pittsburgh district of Pennsylvania. There also were indi-

Continued on Page Two.

Trucking, yearly contracts, Rainier fleet owner. Rainier, 501 W. 56th. Circle 9086.—Advt.

Heads of Five Other Unions Off to Capital to See Harding

CHICAGO, Aug. 7.—E. F. Grable, head the of the maintenance-of-way men, departed today for Washington to attend a conference of leaders of union men not on strike, called to discuss the shop crafts strike and petition President Harding for an audience.

The union leaders, President Grable said, wish to protest to President Harding against the condition of locomotives and equipment which they believe to be unsafe and dangerous.

CINCINNATI, Ohio, Aug. 7.—E. H. Fitzgerald, President of the Brotherhood of Railway and Steamship Clerks, Freight Handlers, Station and Express Employes, left today for Washington, where he will meet the heads of four other unions not on strike to lay before President Harding a protest against the "use of armed guards in shops and yards."

MR. HOOVER DENIES PRESSING BANKERS

His Reply to Reports of Proceedings at a Conference Here.

SECRET MEETING ON AUG. 1

Later the Same Day the Railroad Presidents Rejected the Administration's Proposal.

Special to The New York Times.

WASHINGTON, D. C., Aug. 7.—Secretary Hoover tonight made the following statement in relation to reports that at a conference with New York bankers on Aug. 1, preceding his address to the railroad executives on President Harding's first plan to settle the railroad strike, he had tried to persuade the bankers to exert pressure on the railroads.

"The statement as it appears in the press is entirely incorrect. The meeting took place between myself and a small group of bankers and others at the request of some of their members, in which the general economic situation that was resulting from the coal and railway strikes was discussed by me, and I counselled that all responsible men should show moderation in these questions.

"There was no suggestion that banking pressure should be brought on any particular group, but that men of influence should exert themselves toward securing compromise and early settlement."

Mr. Hoover and the Bankers.

It was learned yesterday that Secretary of Commerce Hoover addressed a group of New York bankers on the morning of Aug. 1, just before he went up to Grand Central Terminal to present the Administration viewpoint to the 148 railroad representatives in session there.

According to current reports, the conference of New York bankers included the following: Benjamin Strong Governor Federal Reserve Bank of New York; Charles E. Mitchell, President National City Bank; Edward R. Stettinius, a partner of J. P. Morgan & Co.; James E. Alexander, President National Bank of Commerce; Mortimer L. Schiff of Kuhn, Loeb & Co.; Frederick Straus, J. & W. Seligman & Co., Seward Prosser President Bankers Trust Company, and Jacob Reynolds, President First National Bank.

The Chase National Bank, through Albert H. Wiggin, President, was also invited to participate, but it was reported that the press of business prevented a representative from attending. The meeting was arranged at the instance of the Administration by Pierre Jay, Federal Reserve Agent for New York.

This call was issued to approximately fifteen heads of national banks, private banks, and heads of trust companies. Practically all the bankers gathered to hear Secretary Hoover, are engaged, in one way or another, in financing the various railroads, either through reselling their securities to the public, or in other ways lending their institutional assistance in a financial way to the carriers.

The bankers were merely summoned to "meet Mr. Hoover." When they reached

Continued on Page Two.

Statement by Strike Leaders on Harding Plan And Call to Brotherhoods for a Conference

WASHINGTON, Aug. 7 (Associated Press).—Strike leaders of the rail shopmen, following consideration of President Harding's new proposals, gave out this statement tonight:

Messrs. Noonan, Johnston and Jewell have been in conference several hours considering the proposal made by the President today. We have requested the chief executives of all the striking shop crafts unions and the stationary firemen and oilers to meet us here on Wednesday of this week.

We have also urgently requested by telegraph and telephone that a conference of all executives of railroad labor organizations be held in Washington on Friday, Aug. 11.

We have requested this conference because we recognized that railroad employes not now on strike will, in defense of the traveling public and themselves, necessarily have to decline to operate the defective locomotives and cars now in service.

It is clear to any unbiased person that railroad equipment is growing more unsafe each day, and the relief must be had through an honorable settlement. Employes now on strike are firm in their position and will continue so as long as the Association of Railway Executives declines to accept reasonable terms of agreement.

Telegrams were also sent to W. J. Stone, Chief of the engineers, and D. F. Manion, President of the telegraphers. The message to Stone said:

Shop crafts did everything conceivable to avoid necessity for a strike, and since the strike have at all times been willing to confer with any party authorized to submit a proposal as basis of honorable settlement.

We accepted the President's terms of agreement submitted to employes and managers July 31. The Association of Railway Executives, in rejecting the President's terms of agreement, obviously acting under the direction of those who exercise the financial control and dictate the labor policies of the railroads, repudiated the promise given by their Chairman to the President and defied the spokesman of the American people. To date only the employes have made concessions.

Obviously, the strike must be settled if the country is to avoid the impending calamity of a collapse of transportation. The Government has the authority to promptly settle the strike on the just, fair and reasonable basis proposed by the President July 31.

However, it is now apparent that no constructive program is being proposed, and that unless the railroad employes can offer additional counsel and advice, the lives and safety of employes and traveling public, already endangered by the continued use of defective railroad equipment, will be imperiled to a greater extent.

Believing that the chief executive of each of the standard railroad labor organizations, as a result of their years of experience, broad public viewpoint and sincere desire for industrial peace, can, by conference with the officers of the shop crafts, formulate a program having for its purpose protection of the public, preservation of the railroad industry and an honorable basis of settlement for the managers and the employes, we urgently recommend that you, as Chairman of the railroad organizations, wire each chief executive requesting him to attend a conference in Washington on Friday, Aug. 11.

Implies Complete Surrender by Executives, Says Loree.

President Loree of the Delaware & Hudson was the only local rail executive who formally expressed his views yesterday at the President's proposal. He said:

"In the resolutions adopted by the railway executives on Aug. 1 they took the position squarely 'that the striking former employes cannot be given preference to employes at present in the service without doing violence to every principle of right and justice involved in this matter and without the grossest breach of faith on the part of the railroads to the men at present in their service.'

"President Harding in his proposition of today says, 'therefore, only the question of seniority covered in paragraph 3 which the executives rejected remains in dispute.' * * * He calls upon both workmen and carriers, under the law, to take the question in dispute to the Railroad Labor Board for hearing and decision, and the compliance by both with the decision rendered.'

"It would seem clearly that this request demands a complete surrender of the position of the railroad Presidents as stated last Tuesday."

LABOR BOARD OFFERS SENIORITY HEARING

Roads and Strikers Are Assured of Full Consideration, Regardless of Past Orders.

Special to The New York Times.

CHICAGO, Aug. 7.—In line with President Harding's latest railway strike peace proposal, the Railroad Labor Board in special session tonight adopted a resolution inviting the carriers and the strikers to bring before the board the seniority rights dispute, the chief bar to settlement.

A. O. Wharton, one of the three labor members on the board, offered an amendment which would have rescinded the board's resolution of July 3, "in so far as that resolution has been interpreted to affect the question of seniority."

With two of the labor members absent from the city, W. L. McMenimen and Albert Phillips, Mr. Wharton voted alone on the amendment and it was defeated.

When the July 3 resolution was published it was interpreted in some quarters as having "outlawed" the strikers so far as the Labor Board was concerned. Ben W. Hooper, Chairman of

Continued on Page Two.

RAIL HEADS DIVIDED ON HARDING'S PLAN

Requires Surrender, Says Loree —Others for It, Saying Board Can't Reverse Itself.

President Harding's latest proposal to end the strike of the railroad shop crafts "demands a complete surrender of the position of the railroad presidents, as stated last Tuesday," says a statement issued late yesterday afternoon by L. F. Loree, Chairman of the Eastern Presidents' Conference. The statement of the President of the Delaware & Hudson was issued immediately after a conference of the New York presidents in Mr. Loree's offices. But President Loree made it clear that the statement was entirely an expression of his personal views and that it was not made on behalf of those who attended the regular weekly conference of rail executives in the New York territory.

At the headquarters of the Central Strike Committee for the Metropolitan District at the Hotel Continental, strike leaders explained that any format comment on President Harding's request must come from national headquarters of the shop crafts. The strike leaders, however, entertained the belief that the railroads would be constrained to follow the suggestion of the President.

President Loree of the Delaware & Hudson was the only local rail executive who formally expressed his views of the President's request. The statement of Mr. Loree follows:

"In the resolutions adopted by the railway executives on Aug. 1 they took the position squarely 'that the striking former employes cannot be given preference to employes at present in the service without doing violence to every principle of right and justice involved in this matter and without the grossest breach of faith on the part of the railroads to the men at present in their service.'

"President Harding in his proposition of today says, 'therefore, only the question of seniority covered in paragraph 3 which the executives rejected remains in dispute.' * * * He calls upon both workmen and carriers, under the law, to take the question in dispute to the Railroad Labor Board for hearing and decision, and the compliance by both with the decision rendered.'

"It would seem clearly that this request demands a complete surrender of the position of the railroad Presidents as stated last Tuesday."

Mr. Loree made public the following

Continued on Page Two.

RESUME WORK, HARDING ASKS

Both Sides Then to Submit Seniority Issue to the Labor Board.

UNCALLED FOR, MEN ASSERT

No Constructive Program Is Offered by the President, They Maintain.

TO DECIDE ON WEDNESDAY

Jewell Calls Associates for Discussion, to Be Followed by a General Conference.

Cuyler Calls Executives To Meet Here on Friday

BAR HARBOR, Me., Aug. 7—T. Dewitt Cuyler, Chairman of the Association of Railway Executives, tonight called a meeting of the members of the association in New York Friday morning to consider President Harding's latest proposal to end the railway shopmen's strike.

Mr. Cuyler received the President's telegram embodying the proposal at his Summer home here. Further than to announce the calling of the meeting of railroad Presidents, he declined to make any comment on the situation.

Special to The New York Times.

WASHINGTON, Aug. 7.—An invitation by President Harding issued today as his last word as a "voluntary mediator" to the railroad strikers to return to work, and the railroads to take them back, and both to submit the seniority issue to the Railroad Labor Board seems unlikely to be accepted by the strikers.

Messrs. Jewell, Johnston and Noonan, the strike leaders who have been here since Saturday, went into conference immediately after the President's statement was issued with the legislative representatives of three of the big brotherhoods here.

Tonight the strike leaders issued a statement practically condemning the President's proposal, and at the same time made public telegrams they had dispatched to Warren S. Stone, Chief of the Engineers, and F. J. Manion, President of the Telegraphers, calling on the big brotherhoods for a conference here on Friday of this week. [The text of these is contained in an adjoining column.]

"No Constructive Proposal."

Mr. Jewell declared tonight that the President had proposed no constructive program, and both he and other leaders of the shop crafts present in Washington took upon President Harding's proposals as the most uncalled for attempt to settle the railroad strike that has yet been made. They said that the President had characterized his original proposal as fair and just, and that they saw no grounds upon which he could consistently ask them to accept less than what he felt a sense of justice called for.

All of the developments today in labor quarters after conferences Mr. Jewell and his associates had with representatives of the railroad brotherhoods left the definite conviction that the compromise offer made by President Harding would not be accepted by the strikers.

Mr. Jewell said he did not expect the proposed conference of union chiefs in Washington to take any strike action, but he insisted that they must soon consider the case of employes refusing to work on defective equipment.

"The Only Practicable Plan."

As was said officially at the White House when the text of the telegrams was given out, President Harding, after a consideration of all angles of the railroad dispute, feels that this proposal is the only practicable suggestion the Administration can offer after his conditions relating to seniority were rejected last Tuesday by the carriers.

Both carriers and strikers having accepted all of his proposals but the one dealing with seniority, as he views it the President considers that this point alone stands in the way of a settlement. He now offers a solution of this difficulty by the Railroad Labor Board, which he believes is the only Government agency that can have jurisdiction in such a matter.

It is believed that final decision upon proposing that the Railroad Labor Board should settle the seniority dispute was made at Friday's meeting of the Cabinet. At all events, Messrs. Jewell, Johnston and Noonan were on their way from Chicago that afternoon.

It was denied at the White House this afternoon that President Harding had reopened negotiations with any railroad executive, although it was admitted that representatives of the carriers had sought a conference. The statement was made to emphasize the announcement that the President's latest proposal is upon the Government's own initiative.

The President's proposal made by President Harding was a direct appeal to

Lord Northcliffe Is Reported Weaker And His Condition Is Admitted Critical

Copyright, 1922, by The New York Times Company.
By Wireless to THE NEW YORK TIMES.

LONDON, Aug. 7.—Lord Northcliffe's condition continues to be most critical. A bulletin dated 10:30 o'clock this morning read:

"There has been a rapid increase in the patient's weakness and his condition is very grave."

Since then no further information has been given out.

The following letter came to THE TIMES last night:

To the Editor of The New York Times:

With reference to the news from Chicago to the effect that Lord Northcliffe's illness is due to poisoning by stinkbombs, which were thrown by German waiters at a dinner party in Chicago given to Lord Northcliffe, allow me to quote a letter dated June 30 which I received from Sir Leicester Harmsworth, brother of Lord Northcliffe:

Thank you for your letter regarding the illness of my brother, Lord Northcliffe. The comments on this which have appeared in the press have been ridiculously alarming. Whilst on the continent recently he picked up some germ—ptomaine or some such germ, from which he suffered terribly for ten days or more. At the time he was not in a good state of health, by reason of the excessive fatigue of his voyage round the world, during which time he was certainly working at unusual high pressure. We have every reason to believe that all that is necessary for his complete recovery in the not far distant future is rest and relief from work.

Neither I, nor anyone I know has ever heard of this "stinkbombs incident" which, had it actually happened, could not possibly have been hushed up; besides, for what reason should it have been kept secret?

I have a shrewd suspicion that this "news" is another piece of anti-German propaganda, still rampant with us in spite of peace.

J. KRASSNY.
7 Hanover Street.
New York, Aug. 7, 1922.

SELL-ANS FOR INDIGESTION. KEEP it handy. Don't forget.—Advt.

When you think of writing, think of Whiting. Whiting Paper Company.—Advt.

Two Killed in Riot of Joliet Rail Strikers; Troops Rushed from Chicago Occupy Yards

Special to The New York Times.

CHICAGO, Aug. 7.—Long smoldering trouble over the strike of railway shopmen broke out in Joliet today, resulting in several skirmishes and minor affrays, and finally in a pitched battle in which two men were killed and the Sheriff shot under the right eye and in one leg.

Authorities there notified Acting Governor Sterling that the situation was beyond their control and troops were rushed from Chicago. Order was speedily restored after the troops had placed machine guns at strategic points and commenced patrolling the trouble district.

The riot started when a mob of strikers attempted to burn the home of Fred Nelson, a paint shop foreman, who remained at work when the strike was called. Sheriff James Newkirk, accompanied by three deputies, drove to the scene in an automobile. They found about 500 strikers around the Nelson home, calling upon him to come out.

The Sheriff went to the door and told Nelson to come out. He led him to the crowd and asked if any one had anything to say to him. There was no response and the Sheriff then ordered the mob to disperse. Nelson's wife called to him to return to the house and he was just entering the door when some one in the crowd began firing. The first shot struck the Sheriff and knocked him into a ditch. Philip Reits, chief special agent of the Elgin, Joliet & Eastern Railway, was the next victim, being shot through the heart and killed. The three deputies returned the fire after the Sheriff fell. Frank Lovero, a striker, was shot through the lungs and killed. It is said he was the leader of the mob.

In their official report the deputies say the mob gave no warning whatever and shot down Sheriff Newkirk and Special Agent Reits in cold blood. Lovero fired the shot that killed Reits and was immediately shot down in turn by Deputy Stockard.

After ten minutes of general shooting the mob ran for shelter. Smaller groups continued to assemble around the railway yard after the battle, but they disappeared immediately when word came that troops were on their way to the city.

This is the second fatal affray in the district over the shopmen's strike. On Sunday Philip McCarty, a shop worker, was killed by a band of strikers.

tinct shock to the leaders of the shop crafts. They explained that President Harding in his recent conferences with them had given no intimation concerning the nature of the action he proposed to take. They had felt justified in believing, Mr. Jewell and other leaders intimated, that the President would not withdraw from the position taken in his original proposal in asking the men to go back to work with seniority unimpaired, and in calling upon the rail executives to agree to such conditions.

The first inkling that the President would offer the shopmen less, the leaders said, came when the compromise was placed before them this morning. Mr. Jewell, as President of the Railway Employes' Department of the American Federation of Labor and head of the six shop crafts, immediately summoned Messrs. Noonan and Johnston into conference. It is said that all three were absolutely opposed to acceptance of the compromise, but felt that they had no power to pass final judgment on it as they merely constituted a sub-committee of the Executive Committee of the shop crafts appointed to confer with President Harding and without power to make binding promises.

In order to get the reaction of the local agents of the railroad brotherhoods to the new proposal, Mr. Jewell later in the afternoon called in A. F. Lovell, Paul Stephens and B. E. Willis, legislative representatives, respectively, of the firemen, trainmen and locomotive engineers. This joint conference continued for nearly two hours, and the upshot of it was the preparation of messages calling for a conference of the leaders of all shop crafts on Wednesday and the general conference of the heads of all rail unions on Friday.

ANTHRACITE PARLEY NOW SEEMS ASSURED

Operators' Spokesman Agrees to Meet the Miners' Representatives by Aug. 10.

Special to The New York Times.

PHILADELPHIA, Pa., Aug. 7.—Resumption of wage conferences between anthracite operators and miners was assured today in an exchange of communications between John F. Durkan, Mayor of Scranton, and Samuel D. Warriner, President of the Lehigh Coal and Navigation Company, who is spokesman for all the anthracite operators. Unless there is some change in the program agreed on, the wage parleys will be reopened in Scranton or some other hard coal centre on Aug. 10. That date is suggested in a letter from Mayor Durkan to Mr. Warriner. The latter, in reply, agreed to meet with the union men earlier if a date can be arranged. Mayor Durkan's letter follows:

My dear Mr. Warriner:

I am just after writing Mr. John L. Lewis, President of the United Mine Workers, to the effect that it is our thought that it might have been better if a meeting of the anthracite operators and the representatives of the United Mine Workers might have been held this week. However, in his judgment, he thought better to defer it on account of their previously arranged meeting with the bituminous operators in Cleveland on Monday. While it might be assumed that our work was through when both sides agreed to meet and confer, we feel obligated to keep up our interest until such time as a definite date for such meeting is decided upon. In my letter to Mr. Lewis, I have suggested Aug. 10 as a possible date for the conference. Would this be agreeable to your people?

I might add that public opinion, as I get it up here, is in favor of the immediate settlement of the anthracite strike and separate settlement of the suspension in the anthracite region on a basis that would permit the resumption of coal mining operations at once. Should a direct and immediate settlement not be reached, arbitration should at once be invoked to solve the anthracite problem, the resolution stated.

In suggesting a resumption of negotiations between the miners and operators with a view to ending the coal tie up, the organization urged that steps be taken to bring about an adjustment without waiting for a settlement of the bituminous strike.

Copies of the resolution were forwarded to President Harding, John L. Lewis, President of the United Mine Workers of America; S. D. Warriner, representative of the coal operators, and the district Presidents of the union organizations in the anthracite region.

HAZLETON, Pa., Aug. 7.—There were no indications here tonight that a meeting of hard coal operators and miners would be held this week. James A. Gorman, Secretary of the joint wage conference, who is empowered to issue a call for such a meeting at the request of either side, said that no request had been filed with his office.

This, combined with the fact that the policy committee may remain in Cleveland until Wednesday, makes it unlikely, it was stated, the miners would accept the suggestion of the Committee of Mayors that a joint conference be held next Thursday.

W. Z. FOSTER EJECTED FROM COLORADO

Steel Strike Leader Is Escorted to Kansas Line and Ordered to Stay Out.

DENVER, Col., Aug. 7.—Forcible ejection from Colorado by State rangers yesterday of William Z. Foster, leader of the big steel strike two years ago and nationally known labor organizer, was "for the best interests of the State" and "no law was consulted," Adjt. Gen. Hamrock said today.

Foster, who was characterized as a "dangerous radical" by the Adjutant General, was taken from a hotel after his arrival from Salt Lake City, placed in an automobile and escorted to the Kansas State line, General Hamrock announced. It had been reported that he was placed on a train there.

Foster told the rangers his mission here was "legitimate," but he offered no physical resistance. A grip which he carried, said to contain radical literature, was seized and its contents confiscated.

Foster, who is alleged to be the President of the Society of Friends of Soviet Russia, was denounced by the Adjutant General, who said: "We have characterized him as an undesirable in Colorado and we decided to have him keep right on going without any stop in Denver."

General Hamrock said he had been informed that a secret meeting of those interested in the society was to have been held here last night.

CHICAGO, Aug. 7.—William Z. Foster is editor of The Labor Herald, a paper representing the radical labor faction in Chicago. With John Fitzpatrick, President of the Chicago Federation of Labor, he led the 1919 steel strike. He is author of a book on syndicalism which figured in the Congressional investigation of that strike.

Socialist and labor leaders and others informed on radical activities in Chicago know nothing of any Russian organization with which Foster is reported to be connected. So far as known here he has never been connected with any political party, recognizing only the industrial principle of the One Big Union movement, of which he is the labor party.

Text of President's Appeal to Shopmen's Chief And Executives' Leader on New Compromise

WASHINGTON, Aug. 7 (Associated Press).—The messages sent by President Harding to B. M. Jewell, head of the striking shopmen, and T. De Witt Cuyler, leader of the railway executives, submitting his new proposal for ending the strike, were made public today. They were as follows:

THE MESSAGE TO PRESIDENT JEWELL.

I had your communication in which you and your associates, speaking for the striking railway shop men, pledged your agreement to the proposals which I submitted to the railway executives and your organizations for the settlement of the pending railroad strike.

Inasmuch as I was acting as a voluntary mediator, seeking the earliest possible settlement, I confess to you the same disappointment which I have conveyed to the executives that the terms were not unanimously accepted. As you are already aware, the executives of the carriers declared their inability to restore seniority rights unimpaired.

It is exceedingly gratifying, however, that in responding to the terms which were proposed that both the spokesmen for the carriers and the spokesmen for the employes have pledged that they "will recognize the validity of all decisions by the Railroad Labor Board and to faithfully carry out such decisions as contemplated by the law."

Moreover, spokesmen for the carriers and employes have approved the second paragraph of the proposal and in their approval have agreed that "Railroad Labor Board decisions which have been involved in the strike may be taken, in the exercise of recognized rights, by either party, to the Railroad Labor Board for rehearing." Inasmuch as the employes have agreed to all the terms proposed and the executives have agreed to two of the bases of settlement and rejected the third, there remains only the question of seniority covered Paragraph 3 in dispute to bar a settlement.

Mindful of the pledge of both of the executives and the striking workmen to recognize the validity of all decisions by the Railroad Labor Board, I am hereby calling on the striking workmen to return to work, calling upon the carriers to assign them to work, calling upon both workmen and carriers, under the law, to take the question in dispute to the Railroad Labor Board for rehearing and decision and a compliance by both with the decision rendered.

[Signed] WARREN G. HARDING.

THE COMMUNICATION TO T. DE WITT CUYLER.

I had your communication in which you conveyed to me the resolutions of your association agreeing to two paragraphs in the proposal which I submitted for the settlement of the pending strike of railroad shop employes, and declining to accept the third, which provided for restored seniority rights of the workmen on strike. Inasmuch as I was acting as a voluntary mediator, seeking the earliest possible restoration of railway transportation to full efficiency, I confess a disappointment that the terms were not accepted.

The resolutions which you transmit on behalf of the executives do pledge that the carriers "will recognize the validity of all decisions of the Railroad Labor Board and, to faithfully carry out such decisions as contemplated by law." You convey the further agreement, as expressed in the second paragraph of the proposal, that "Railroad Labor Board decisions which have been involved in the strike may be taken in the exercise of recognized rights by either party to the Railroad Labor Board for rehearing."

The striking employes agreed to all the terms proposed, therefore only the question of seniority, covered in Paragraph 3, which the executives rejected, remains in dispute and bars a settlement.

Mindful of the pledge of both the executives and the striking workmen to recognize the validity of all decisions by the Railroad Labor Board, I am hereby calling on the striking workmen to return to work and calling upon the carriers to assign them to work, and calling upon both workmen and carriers under the law to take the question in dispute to the Railroad Labor Board for hearing and decision, and a compliance by both with the decision rendered.

[Signed] WARREN G. HARDING.

RAIL HEADS DIVIDED ON HARDING'S PLAN

Continued from Page 1, Column 7.

statement on the number of shopmen at work:

"As against 97,734 shopmen working on the Eastern railways on July 28 last, there were working on Aug. 4 103,626, an increase during the week of 5,804. This raises the percentage of the force working to the normal force from 62.4 on July 28, to 64.7 on Aug. 4."

Some Executives Favor Plan.

That Mr. Loree's views of the President's proposal were not shared by all the executives who were present at his office when the text of the Harding message was discussed, was made clear by some of the officials when they left the conference. Some of the executives who refused to be quoted held that the roads could safely leave the matter of seniority to the judgment of the Railway Labor Board. They contended that the board was already on record in orders and decisions, as upholding the principle that striking employes forfeited their seniority rights and that the board could hardly reverse itself and refuse to recognize the seniority promises made by the roads to the men who have taken and are taking the places of the strikers.

Executives inclined to this view cited in support of their contention the statement made by Ben W. Hooper, Chairman of the Railroad Labor Board, on July 8, which in part was as follows:

Upon one question the striking employes should not be deceived. Their leader has said that the strikers are no longer employes of the railways, and they have thus automatically abandoned all the rights they possess under their agreements and under the decisions of this board, including their seniority. This is not the board's action. It is their own action.

Many carriers are giving their former employes the opportunity to re-enter the service within a limited time. It must be understood now that men who remained in the service and those who are now entering it will have rights of seniority that this board will not ignore. No better advice could be given to the men who are out than that they return to the service immediately. They have misjudged the situation that confronted them, but it is not too late to escape many of the evil results.

They further cited a resolution adopted by the Railroad Labor Board on July 3, following notification from the six federated shop crafts that "the members of said organizations are no longer employes of railways under the jurisdiction of the Railroad Labor Board or subject to the application of the Transportation act." The concluding paragraph of that resolution, officials pointed out, reads as follows:

That on any carrier where either of the labor unions named organizations by reason of its membership severing its connection with the carrier, ceases to represent its class of employes, procedure similar to that above suggested in the case of shop crafts is suggested, and

Be it further Resolved, That the employes remaining in the service and the new ones entering same be accorded the application and benefit of the outstanding wage and rule decisions of the Railroad Labor Board until they are amended or modified by agreement with said employes, arrived at in conformity with the Transportation act or by decision of this board; and

Be it further Resolved, That if it be assumed that the employes who leave the service of the carriers because of their dissatisfaction with any decision of the Labor Board are within their rights in so doing, it must likewise be conceded that the men who remain in the service and those who enter it anew are within their rights in accepting such employment—that they are not strikebreakers—seeking to impose the arbitrary will of an employer on employes, that they have the moral as well as the legal right to engage in such service of the American public to avoid interruption of indispensable railroad transportation, and that they are entitled to the protection of every department and branch of the Government, State and national.

Couldn't Take Back All Strikers.

As for taking back the strikers, the executives were agreed that they could not absorb all the strikers, because only 40 per cent. of the normal shop craft working forces at present remained to be filled.

Secretary Dave Williams of the Central Strike Committee for the Metropolitan district, at the Hotel Continental, said that he and the other strike leaders had not undertaken to analyze the proposal of President Harding, and further that they could not make any comment on the plan in the absence of any official advices from President Jewell covering the latter's interpretation of the President's suggestions.

The railroad officials continue to assert that general improvement is noted throughout the country. An instance of the railroads' ability to maintain train service was cited by Mr. Loree, based his conclusions on the completed by Grosvenor of the Association of the South and West. Mr. Dawe left New York July 4 and returned Sunday after traveling 6,394 miles. His journey took him over thirteen roads, and only once, according to Mr. Binkerd, was he delayed on the whole trip. The delay was for one hour and it was caused by a hot box between Louisville and Chicago.

Helping Southern Roads.

The assistance given by the Eastern roads to the Southern roads in the non-union coal regions of the South already has made itself apparent in the movement of coal from those regions, according to Robert S. Binkerd, assistant to the Chairman of the Railway Executives. He pointed out that the Geological Survey's last report on the production of coal in the non-union fields for the eighteenth week of the strike showed 4,250,000 tons mined, as against 3,983,000 tons the preceding week. The indicated increase of 317,000 tons, the Government report says, "is due to an improved car supply in the middle Appalachian field, rather than the reopening of mines hitherto closed." This comment, Mr. Binkerd pointed out, was "proof conclusive" that the aid of the Eastern roads was having its effect.

Commenting on the rush of skilled shop men by the Eastern to the Southern roads, Mr. Loree said that the movement of the recruits was continuing at a satisfactory rate.

The number of shop craftmen now at work on the Eastern roads is 103,000, compared with 164,000 just before the strike, according to the figures made public by John G. Walber, Secretary of the Bureau of Information of the Eastern Presidents' Conference. He said the forces represented 60 per cent. of normal, and further, that from 30 to 40 per cent. of the old men had remained loyal. Approximately 33 per cent. are classed as new men by Mr. Walber, who estimated that from 25 to 27 per cent. were ex-service men.

The New York Central announced the reopening of the Depew shops at Buffalo with a skeleton force, which will be increased to normal as repair work increases.

Central Denies Heavy Advertising.

The New York Central Railroad also issued a statement denying a statement made public on Sunday by the Strikers' Committee, saying that the railroads serving New York "are spending from $1,500,000 to $2,000,000 a week to promote their "publicity and advertising campaign," and that the committee had "concrete evidence that the New York Central Railroad has spent $51,000 in excessive advertising costs in the Mott Haven yards alone and that the weekly for strike-breaking purposes on this road is now $200,000." The denial of the New York Central says in part:

"The New York Central Railroad has not expended as much as $200 weekly in additional advertising and publicity because of the strike instead of the $200,000 quoted by the strike leaders' publicity bureau. The railroad's only advertising expense chargeable to the strike has been the insertion in the newspapers, at a dozen points or small 'Want Ads' offering permanent employment to competent shop workers, and a single display advertisement inserted in the same newspapers giving a signed official statement setting forth in 270 words the reasons why this railroad could not honorably set back loyal old employes and discharge new workers taken on during the strike in order to restore their former seniority ratings to strikers.

"If the conditions on the other railroads in this district is similar to that of the New York Central, the $2,000,000 expenditure reported by the strike committee publicity bureau is an exaggeration of about 10,000 times the actual figures."

A statement from the offices of the New Haven Railroad discloses that 10.2 per cent. of the expert mechanics hired since the strike began are former service men, and that 80 per cent. of the expert linemen employed to fill the places of the strikers also are ex-service men.

F. L. Bledinger, Vice President in charge of operations of the Lehigh Valley Railroad, announced that all the round-houses of the company were now operating on a 100 per cent. basis; that the movement of freight cars on the Lehigh last Saturday was the largest since the start of the strike, and that the movement of freight on the Lehigh lines for the first six days in August was only 1,200 cars less than the first six days of August, 1921, when the coal mines were operating at total capacity.

An "acute car famine in September" was predicted last night by John J. Dowd, Chairman of the Central Strike Committee, who cited an analysis of the freight car situation on the railroads made by the Labor Bureau, Inc., and then made the following comment:

"The figures prove with the completeness of a demonstration that this strike will be won before the middle of the month. There is just one thing now that will bring the executives to terms—a shortage of freight cars due to the strike. The figures show that the shortage is coming even sooner than we expected. It will begin to be felt before the end of this week and will become acute by the end of the week following. Even if the strike were settled tomorrow it would take one and one-half times the normal number of skilled men in the shops to stave off an acute car famine in September."

A summary of the analysis furnished by Mr. Dowd said:

"There was on July 22 a surplus of box cars above traffic requirements of 61,822. This is a reduction of 16,536, or 21 per cent., in the total surplus in this one week alone. At this rate the surplus would be turned into a shortage in three and three-quarter weeks from July 22 or August 15."

SOFT COAL AGREEMENT NEAR

Continued from Page 1, Column 6.

vidual operators present from Indiana and Illinois, as well as representatives from the Northern West Virginia Coal Operators' Association, Monongahela Coal Operators' Association, the Freeport Vein Coal Operators' Association of Pennsylvania and the Pittsburgh Vein Coal Operators' Association of Ohio. Altogether, unofficial canvass of the situation showed that not more than 30 per cent. of the 212,000,000 tonnage in the central competitive field was represented.

The Northern Ohio operators, who have been one of the leading factors in promoting the new peace move, were practically all represented, as well as the Cleveland operators having extensive workings in Western Pennsylvania, including the Pittsburgh and Eastern Coal Company (Hanna interests), Youghiogheny and Ohio Coal Company, Warner-Youghiogheny Coal Company, Valley Camp Coal Company and Meadowlands Coal Company. The several Pittsburgh operators included John T. Jones, representing the Bertha Coal Company; the Bulger Block Coal Company and the Veneer Coal Company.

Miners and operators apparently were satisfied with the showing at the conference, the failure of which had been repeatedly predicted by the Illinois and Indiana producers, who have been holding out for district agreements.

Sees "A Decided Success."

T. K. Maher of the Maher Collieries Company, Cleveland, one of the operators who would talk for publication, said:

"Enough tonnage is represented to make this conference a decided success.

Other operators, equally prominent, smiled as they left the conference room and declared their belief that "a settlement is now in sight."

One operator was heard to remark that "it is all over but the shouting."

"I feel confident that peace is near," said William Greene, Secretary of the United Mine Workers. "While I don't like to be too optimistic, I would venture the prediction that a settlement will be made by the middle of next week anyway. Of course, all depends upon the attendance at the conference Wednesday. We feel sure that the Illinois and Indiana operators will fall into line."

The Indiana operators will not participate in the joint conference here Wednesday, Phil Penna, Secretary of the Indiana Coal Operators' Association, declared tonight when informed of the conference by long distance telephone at his home in Terre Haute.

"That's news to me, said Mr. Penna, referring to the tentative peace agreement. "I don't believe it. No one has authority to bind the Indiana operators to any such pact."

Union leaders smiled when informed of Mr. Penna's statement, but declined to comment.

Alfred M. Ogle, Indiana operators' leader and President of the National Coal Association, who has been publicly condemning the miners strike and opposing a four-State compact, is said to have assured the union chiefs that he will be present for the conference Wednesday.

Not a sign of bitterness was apparent as the operators and miners assembled. They shook hands and grinned broadly as they discussed the situation. Everything appeared to run smoothly. As the various groups caucused they interchanged messages and information constantly. All appeared happy, and despite the fact that he could give little information, Mr. Lewis of the miners was in the best of humor and joked with the more than score of newspaper men who besieged his quarters and the conference room throughout the day.

The first activity of the day was a meeting of the Policy Committee of the miners held during the morning in the Hollenden Hotel at which time Mr. Lewis divulged that he and W. A. Glasgow, counsel for the union, had reached a tentative agreement with a representative of the operators which granted the demands of the miners for continuance of the wage scale and working conditions, including the check-off that was in effect prior to the strike.

Miners Taken By Surprise.

So complete was the surprise, it was learned, that the miners' representatives forgot even to applaud, as they had come into the conference in the belief that "negotiations would have to be forced with the operators and it was doubtful if any large amount of tonnage would be present. After explaining the situation, Mr. Lewis adjourned the meeting to Wednesday, but cautioned every man present not to reveal the nature of the settlement, expressing the fear that publicity might interfere with the peace program.

During the noon hour the report spread that the central competitive field plan of settlement was to be abolished and be supplanted by a national agreement covering all coal districts. This was soon denied by the miners' official who, however, declined to reveal the plan.

Later, however, operators and miners admitted that the tentative plan presented in the hands of Mr. Lewis provided for the renewal of the former central competitive field agreement until April 1. This would grant all the demands of the miners, except the six-hour day and five-day week proposal, which already has been abandoned by the miners' scale committee.

Invitations have been sent, it was learned, to coal operators in the outside districts, including West Virginia, Central Pennsylvania, Washington, Alabama, Missouri, Kansas, Michigan, Colorado, Iowa, Oklahoma, Kentucky and Maryland to be present and participate in the conference Wednesday with the operators of the central competitive field. Then if the central field operators accept the agreement officially, these outlying operators will be asked immediately to sign on the same basis, literally making the settlement a national one on the terms as prevailed before the strike.

The scale committees of the Illinois and Indiana operators, it was said, will meet tomorrow to decide officially whether to join in the conference here Wednesday.

To Establish a Committee.

Besides extending the terms of the agreement to April 1 next, the tentative peace, it was learned from authentic sources, provides for appointment of a committee or commission, composed of an equal number of operators and miners, to make a thorough investigation of the industry and establishment of machinery for the negotiation of a new wage scale and agreement to take the place of the present one. This committee is expected to "clean house" within the industry and bring about its complete reorganization and prevent future strife. In order that it may have official importance it is proposed to ask President Harding to give it official sanction.

When asked about the establishment of this committee, Mr. Lewis declined to comment, but it was learned from another equally reliable source that it contained no proposal for arbitration, but was provided in line with the public declarations of both the operators and miners' officials for a "fact-finding" agency.

Under the terms of the proposed agreement, it is understood, provision is made for the calling of a joint interstate wage conference three months prior to the expiration of the extended contract, in order that there will be ample time for negotiations without a stoppage of work.

While the check-off system of collecting union dues has been held a technical violation of the Anti-Trust laws by Federal Judge A. B. Anderson, miners' leaders indicated that the Administration at Washington was not opposed to it, its acceptance would halt the nation-wide strike. It is to be a part of the new agreement, and there can be no settlement without it, union leaders said.

The application of the Northern West Virginia operators, representing an output of 25,000,000 tons, for admission into the central competitive field, it was learned, will be acted upon at the meeting Wednesday. It is not considered likely, union officials said, that the make-up of the central field will be changed, unless the Indiana or Illinois operators fail at the final settlement. Because of the difference in mining conditions and competitive features, the West Virginia operators in the past have been barred from the four-State compact.

Companies Act Independently.

While the Pittsburgh Coal Producers' Association has been holding out against any [illegible] four-State agreement, it is expected that a number of companies declared their intention to go along with the new peace move. The Consolidation Coal Corporation, which controls large operations in West Virginia and in Pennsylvania, is prominently mentioned in connection with the new settlement plan. Ralph Crews, counsel for this company, is known to have been present at the secret parley at which the new compact was practically decided upon.

As the leading Pittsburgh operators dominate the Hocking Valley operators in the Southern Ohio Coal Exchange, there is little hope for a settlement there at present. A. R. Pollock of the Ford Collieries Company of Pittsburgh, who attended today's conference, recently resigned as President of the Coal Operators' Association at the Freeport vein of Pennsylvania in order to be present. Other splits were rumored in the ranks of the operating forces in Western Pennsylvania.

In their peace plan the miners' leaders were giving consideration to conditions in the great Westmoreland, Cambria, Somerset, Fayette and Washington County coal fields, which have been unionized to a great extent since the strike. Plans are being made to demand union recognition of the United States Steel Corporation and the Rainy interests in the famous Connellsville coal and coke regions. Unless this is granted the strike will be prosecuted, it was stated, and financial aid will be diverted to these miners and a finish fight declared.

"If the Pittsburgh coal producers hold out, we are ready to force the fight to them," said Patrick Wafan, acting President of District 2, with headquarters at Pittsburgh. "If we get a settlement with the other operators, we can whip the Pittsburgh district into line within ten days. They will have to meet the union terms. We have 45,000 men now out. Troops have failed to get them back to work. We could hold out indefinitely, but that will not be necessary, as a settlement now seems sure.

"As for the Connellsville region, the men are holding firm and we are going to negotiate a union contract for them.

More than 100 international officers and district officials are gathered here for the peace conference, besides nearly 500 representatives of the coal operators' interests. Others are arriving hourly, and by tomorrow both sides expect to have a large showing.

Should the Indiana or Illinois operators fail to agree at the last moment on the new peace plan, union officials declare that Mr. Lewis will immediately "drive a settlement wedge" by signing up the willing operators, thus forcing the other fields into line.

The question of wage reductions has not come up in the discussions today, it was learned. One high official representing big coal interests said that the stand of the Illinois operators for continuation of the old wage schedules had made it inadvisable to introduce the question of wage reductions in the present negotiations.

Illinois Operators Adamant.

Special to The New York Times.

CHICAGO, Aug. 7.—If an early settlement of the coal strike is to come in Illinois, it must come through a separate agreement of the State operators with the Illinois miners. This became evident today when Dr. F. C. Honnold, Secretary of the Illinois Coal Operators' Association, forecast the refusal of that organization to accept the invitation to participate in the conference at Cleveland.

While no decision has as yet been made by the Association, Dr. Honnold stated that while he could not speak for his associates he knew they would stand on the conviction "that no agreement to continue the old wage scale was justified except it be based on the agreement of the miners that a thoroughly effective and unbiased arbitration board of high standing be appointed for each State to begin work immediately for the purpose of determining a proper wage scale to be effective for a minimum period of two years from and after April 1, 1923."

In the meanwhile Governor Small is expected to come to Chicago tomorrow and confer with Robert M. Medill, State Fuel Administrator. Every possible suggestion for hastening the production of and the transportation of fuel to Chicago will be laid before the Governor and Mr. Medill by local commercial and industrial interests.

Directors of the Illinois Manufacturers' Association have arranged for a conference with the Governor at which they will lay before him a program calling for a special session of the Legislature to repeal the State mining laws and for the establishment of martial law in Williamson County, where the Herrin massacre occurred.

Besides the repeal of the law which forbids the operation of Illinois mines in the present emergency except with certified miners, the manufacturers will ask for the passage of a bill providing for a State police force that will protect persons willing to mine coal in Illinois."

Indiana Operators' Attitude.

INDIANAPOLIS, Aug. 7.—Belief that some Indiana coal mines may be reopened as a result of the conference of miners and operators at Cleveland was expressed in official circles here today. It was said that some Indiana tonnage will be represented at the meeting and a determined effort will be made to have at least a few Indiana operators sign an agreement which will result in a resumption of mining operations in some of the coal fields of the State.

Governor McCray indicated that immediate action by the Governors of all coal-producing States may be expected if the conference does not bring about a strike settlement.

Mining operations at Staunton, Ind., where the State has taken over two strip mines to produce coal for emergency purposes, were reported well under way today. Governor McCray said that he expects more coal to be produced at the mines each day until both mines are shipping the maximum output.

Lieut. Gen. Harry B. Smith said that Maj. Gen. Robert Tyndall, commanding officer of State troops on guard duty at Staunton and in surrounding coal fields, reported everything quiet in the district.

MORGANTOWN, W. Va., Aug. 7.—The Monongahela Coal Association has not asked to be admitted to the conference of coal operators and miners now meeting in Cleveland in the hope of settling the strike, declared C. D. Junkins, Secretary of the association, today. It was learned, however, that six companies have taken such action but can only speak for themselves.

"Our association was not invited to attend the Cleveland conference," said Mr. Junkins. "We have not held a meeting since the conference was called. We have no representatives at the meeting and we have taken no action whatever looking to admission to the central competitive field. I have authority to speak for a majority of coal operators in Northern West Virginia who control an annual output of 35,000,000 tons."

Perhaps a National Basis.

CLEVELAND, Aug. 7 (Associated Press).—Settlement of the nation-wide soft coal strike under a definite plan that may result in the making of wage agreements on substantially a national basis will be presented to a conference here Wednesday of coal operators who are expected to come from all parts of the country, with officials of the union miners.

In the main, the plan provides for resumption of coal production by union miners under the wage scales that existed when the strike began last April 1, and for the appointment of an advisory commission of inquiry within the coal industry, the personnel of this commission to be approved by President Harding.

The plan, which was understood to have the approval of John L. Lewis, President of the miners, and Alfred M. Ogle, President of the National Coal Association, may be presented to Indiana and Illinois coal operators tomorrow, their meetings to be held in Indianapolis and Chicago for the purpose of deciding who will join the conference here. Confidence was expressed here tonight by operators and miners that the Indiana and Illinois operators would join the conference Wednesday, and it was added that operators were expected from several districts outside the central field, including West Virginia, Iowa, Missouri, Wyoming and some Southwestern States.

In calling the conference to order today Mr. Lewis said that after it is a meeting of the operators from the central competitive field, but mentioned the gathering as a "joint conference of miners and operators."

Under the plan of settlement to be submitted Wednesday, the wages of the miners, paid under the scale that expired last March 31, would be restored until March 31, 1923, and meanwhile the Advisory Commission would decide what recommendations as to wages would be made for the future. The commission also would be authorized to investigate all questions affecting the coal industry, and though its power would be purely advisory, both operators and union officials here regarded this as an important factor in settling local strikes.

The plan does not specify that any wage agreement signed under it should apply only in the central competitive field, which has long been the basis of establishing wages in the soft coal industry.

OGLE'S VIEW OF PEACE PLAN.

Not Prepared to Say Whether Operators Will Accept It.

INDIANAPOLIS, Aug. 7 (Associated Press).—A plan for settlement of the coal strike has been discussed by Ralph Crews, who has been prominently identified with the operators, and W. A. Glasgow Jr., counsel for the miners' union in important cases, according to A. M. Ogle, President of the National Coal Association.

Mr. Ogle, in a statement to the Associated Press, declared this plan was apparently the basis of reports from Cleveland to the effect that a strike settlement might be effected at the conference called there by John L. Lewis, President of the miners.

Mr. Ogle declared, however, that, so far as he knew no interests or districts other than those now represented at Cleveland would attend the conference. Mr. Ogle added that the plan proposed by Mr. Crews and Mr. Glasgow would "no doubt receive serious consideration from all the interested parties."

Mr. Ogle issued the following statement:

"Replying to numerous inquiries in regard to rumors that reports coming from the so-called four-State conference at Cleveland to the effect that the meeting had been postponed in order that the other districts and other interests could be brought into the conference, I will say that no effort is being made to persuade any State or district not present to attend such conferences or an adjournment thereof, and so far as I know no other interests or districts will attend such a conference.

"All rumors to that effect have apparently resulted from certain recommendations made by Mr. Ralph Crews of New York and Mr. W. A. Glasgow Jr. of Philadelphia. Mr. Crews is a member of the firm of Sherman & Sterling of New York and has been associated with the coal industry over a number of years. He represented the operators in the presentation of their case before the Coal Commission appointed by President Wilson in January, 1920, and Mr. Glasgow is representing the miners in the Indianapolis indictment cases, and he also represented them in the Borderland Coal Company injunction suit brought in Judge Anderson's court some months back.

"The recommendations made to Mr. Lewis and to me provide not only for an immediate settlement of the coal strike but outline constructive plans for negotiating all future contracts. The plans proposed by Mr. Crews and Mr. Glasgow contemplate the establishment of entirely new machinery for wage negotiations and determinations which will not be based on the old central competitive field plan nor upon some new national basis such as rumor has intimated. The plan as proposed will no doubt receive serious consideration by all interested parties, I am not prepared to say whether or not the plan would be finally adopted."

Mr. Ogle said no meeting of the Indiana operators had been called for this city tomorrow, as reported.

Mr. Ogle indicated that the various groups of operators might give consideration to the plan outlined by Mr. Crews and Mr. Glasgow and that, if it met with general approval, it might form the basis for a settlement of the strike.

TO REPAIR B. & M. ENGINES.

Holyoke Boiler Plant Expects to Handle Twenty at a Time.

SPRINGFIELD, Mass., Aug. 7.—Announcement was made today by Boston & Maine officials here that additions have been made to the yards of a Holyoke boiler plant that will enable it to do repair work on twenty locomotives at a time.

Announcement also was made that some of the guards on duty at the local shops have been armed with repeating shotguns.

LABOR BOARD OFFERS SENIORITY HEARING

Continued from Page 1, Column 6.

the board, has steadfastly maintained that such a construction was erroneous, that the function of the resolution was not to define the status of the strikers but to promise protection to men who remained on the job and to those who might be hired.

The latest resolution not only "signifies willingness" on the part of the board to hear the dispute on seniority rights, but expressly promises to rehear the disputes on wages and working conditions, two of the three original strike issues. The third issue was the system under which some roads let out work to contractors not within the jurisdiction of the Labor Board. The carriers have agreed to abolish this practice.

The resolution follows:

"Whereas the President of the United States recently made certain suggestions to the railway executives and the representatives of the railway employes on strike, looking toward settlement of the strike, which suggestions were in part agreed to by both parties; and

"Whereas the one question upon which there was such a wide divergence of opinion that the carriers declined to accept the President's suggestion was that of the reinstatement of the men on strike with seniority and other rights unimpaired; and

"Whereas the President has since suggested that the question of seniority be submitted to the Railroad Labor Board for hearing and decision; and

"Whereas, the Railroad Labor Board on July 3, 1922, passed a resolution which, while it makes no express reference to seniority, has been generally construed to have inferential bearing on same; and

"Whereas it has been thought that this resolution, although it does not possess the force and effect of a resolution, might stand in the way of the submission of this question to the Railroad Labor Board in accordance with the suggestion of the President; now, therefore,

Be it resolved, that the board signify its willingness to extend to the carriers and any employes concerned ample opportunity to present in accordance with the Transportation act and the established procedure of the board, any dispute involving the seniority question or to seek an interpretation of the rules covering said question, and to submit, on both sides, such testimony and argument, as may be deemed advisable, to the end that the board may, after a full and fair hearing of every phase of the question involved, render a formal decision adjudicating the matters in controversy.

"It is the purpose of the board to indicate by this resolution that it will as promptly and readily consider and determine the questions of seniority growing out of the present strike as it will rehear the wage and rule questions which were originally involved in the strike. The only difference in the attitude of the board toward the wage and rule questions on the one hand and the seniority question on the other, is that as to the former the board would be called upon to rehear matters already formally decided, and as to the latter to consider a question which has not been formally heard and decided, but which has been inferentially touched upon in the resolution of July 3, 1922."

Attached to the resolution was the following memorandum offered by A. C. Wharton, labor member:

"And be it further resolved, that the board hereby rescind the resolution of July 3, in so far as that resolution has been interpreted to affect the question of seniority."

This amendment was defeated, and Chairman Hooper entered on the record the following explanation of his vote, which explains the majority position:

"I vote no on the proposed amendment because it, in effect, requires the board to take action now on the question of seniority, which is the very thing this resolution proposes that the board shall do later, after a full hearing has been had. The resolution, without this amendment, means that the board is in a position to give the question of seniority full and fair consideration, regardless of the resolution of July 3."

MR. HOOVER DENIES PRESSING BANKERS

Continued from Page 1, Column 8.

the meeting place is the Equitable Building, in quarters rented by the Federal Reserve Bank of New York, they were greeted by Mr. Hoover and by two of the chief executives of the Federal Reserve Bank.

It was first impressed upon the group of bankers—described yesterday by one of them as a handful—that secrecy must be maintained about the meeting at any cost. It was impressed upon them that they must consider the meeting the same as if they had been summoned to the White House, and in confidence heard a review of the situation given by President Harding. Secrecy was pledged by each one present.

I doubt whether there was one of the bankers present who did not think that this move of the Administration was an egregious error," it was stated by another banker, in commenting on the meeting.

"Apparently Secretary Hoover thought that the banks could apply pressure to the railroads and force an acceptance of the President's proposals.

"This was something, of course, that the banks could not listen to. No banker, who is interested in the financial development of any railroad, desires to intrude himself on internal matters. The bankers felt that this labor readjustment was essentially and peculiarly a problem to be decided by the railway managements and agreed that to attempt to influence the decision of the railroads would be most unwise.

"To follow such a course would only spread an impression which has already gained wide credence, that most of the country's railroads are controlled by Wall Street banks. Nothing is further from the truth. Wall Street banks have assisted in the financing of many railroads, but they do not control them in any such manner."

Mr. Hoover spoke for about thirty minutes. According to information obtained yesterday he briefly reviewed the labor difficulties, and the attitude of the Administration toward these difficulties, outlining to his audience the "peace plans presented later on that day by President Harding to the railroad executives and to the members of the striking shopmen. He emphasized that the strike was seriously interfering with the business of the country, and that it was the intention of the Government officials to end it at the earliest possible moment. He pointed out that possibly both sides would be willing to recede from stands previously taken and that the country, as well as every business in the country, would benefit by bringing the labor difficulties to an end.

He argued that the railroad executives should be urged by those who have the welfare of the railroads at heart to meet the men half way in the quarrel and effect some sort of an agreement whereby work in the shops might be resumed. He impressed upon his listeners that the railroad executives must look to their bankers for advice and counsel, and that in such case it would be the part of good judgment for the bankers to urge that every difficulties should be found at once, reminding them that there was no problem which could not be amicably solved, if approached in a spirit of conciliation and compromise.

Immediately following Mr. Hoover's appeal to the bankers, he hurried away to the Grand Central Terminal, where representatives of the majority of the country's 201 Class I railways were gathered to receive President Harding's compromise plan. The Secretary entered the New Haven board room shortly after the morning session had been formally organized to receive him on one time before noon—and there enlarged upon the President's first plan for a settlement of the nation-wide shopmen's strike. This provided for the re-establishment of full seniority rights to the striking shopmen, and was unanimously rejected by the railroads.

That the Administration's overtures to the bankers were held as a State secret was indicated by the fact that, as far as could be learned, not a railroad president had received the slightest intimation during the past week of such a meeting. None of the principals present at the secret meeting would be quoted on the situation when representative of THE TIMES questioned them last night. The general impression given was that the matter was too delicate for discussion at this time.

Park & Til

WOULD HELP PATROL LONG ISLAND TRACKS

Citizens Volunteer Aid Against New Attempts at Third Rail Sabotage.

UNION ALSO OFFERS REWARD

Duties Strikers Caused Damage—Warning Against Tampering with Air Brakes—Traffic Normal.

The concerted attempts made on Sunday morning at seven different places to put the Long Island Railroad out of commission by tearing down the third rail was followed yesterday by the receipt by the railroad company of scores of offers of aid in patrolling its right-of-way. The official aid of United States Marshals was extended. Among others who volunteered their services were members of civic organizations, clubs and individuals on Long Island who would suffer from any further interference with the operations of the system.

Denial that the trouble was caused by strikers or their sympathizers was made in a formal statement issued by the Central Strike Committee for the Metropolitan District, which announced at the same time that it was offering a reward of $1,000 for the arrest and conviction of the offenders. At the same time the Long Island Railroad Company announced that it was increasing its right-of-way guards.

Eastern railroad officials stated yesterday that they had been warned by officials at Philadelphia to keep a sharp lookout for "wrecking crews" of strikers who have been punching holes in the connecting hose between freight cars with the idea of destroying air-brake connections. The practice has been discovered on several lines serving Philadelphia, it was said. No such interference with operations has been reported in the New York territory.

In a statement describing the effect on the entire electrical system of the Long Island Railroad caused by the interference with the third rails, C. D. Baker, General Superintendent of the company, explained that there were no delays after 9:25 o'clock in the forenoon and that unusually heavy travel from all points had been handled "with unusual dispatch." The statement, among other things, said:

"No effort will be spared by the Long Island Railroad management to bring to justice those who are responsible for these criminal acts.

"The management desires to inform its patrons, and to reassure the men now loyally sticking to their posts, that it has taken every precautionary measure to prevent a recurrence of yesterday's series of vandalistic episodes; that it will continue to give the traveling public the same good service it has been rendering, despite the unwarranted strike of shopmen, which began on July 1; that the safety of its passengers is always paramount in the minds of the company, and that in this connection locomotives and cars are being carefully inspected daily and necessary repairs being made to all equipment."

Extra forces from Police Headquarters in both Manhattan and Brooklyn, with men supplied by the Sheriff of Nassau County and by police officials of towns along the Long Island lines, supplementing substantial reinforcements of the railroad's own police forces, continued to patrol the rights-of-way and other property of the company yesterday and last night.

At the executive offices of the road it was said that no further trouble had developed since Sunday. Company officials furnished detailed reports to the District Attorney of Queens of the derangement of third rails and conferred with police officials investigating the sabotage.

The Central Strike Committee of the Metropolitan District, in denying that strikers were responsible for the electrical troubles and offering its reward "to prove the good faith of this statement," said:

"American law and justice demand that men should be considered innocent until they are proved guilty. There is not the slightest shred of evidence that union men had anything to do with the Long Island affair.

"We are absolutely opposed to sabotage or violence in any form. We have repeatedly warned our men in this district against any and all such acts. This President Jewell for the national organization. Last week we redoubled our efforts to prevent outbreaks of violence. We realized the provocative effect of the high-handed rejection by the executives of the Government's request for a settlement coming on top of continual violations by the railroads of the Transportation act and Labor Board rulings.

"Continued and successful flouting of Governmental authority by any group always breeds violent resistance. This is no excuse for violence, however. Those who tampered with Long Island equipment should be punished, whether they are paid agents of the railroads seeking to prejudice public opinion or misguided union sympathizers."

The only delay on the Long Island electrical division yesterday was reported last evening a little after 7 o'clock when a train leaving the Pennsylvania Terminal was blocked in the tunnel under the East River for about ten minutes by trouble with the signal system.

BIG FOUR TELEGRAPHERS VOTE

Strike Threatened Following Breakdown in Negotiations Over Rules.

CINCINNATI, Aug. 7 (Associated Press).—Telegraphers on the Big Four Railroad, numbering about 1,100, are taking a strike vote following the breakdown in negotiations over the interpretation of working rules, it was announced tonight by the company in a statement to the Associated Press.

The company in its announcement stated that when no agreement could be reached with the employes, the road offered to refer the matter to the Railroad Labor Board for adjustment, as provided in the Transportation Act of 1923, but the union refused to take this action and strike ballots are now being taken.

The negotiations in an effort to reach a settlement have been in progress a number of days between E. M. Costin of Cincinnati, General Manager of the Big Four, and Edward Whalen of Terre Haute, General Chairman of the Big Four Division of the Order of Railroad Telegraphers.

Among the rules in dispute, according to the statement of Mr. Costin, was the promotion of only telegraphers to station agents; the "intermittent rule"; the fixing of the starting time at each office which will not be changed without thirty-six hours' notice and granting of vacations with pay.

In a letter to the telegraphers Mr. Costin says: "You are asked to vote whether or not you will comply with the law as laid down in the Transportation act."

Union Big Four telegraphers in Cincinnati said tonight that the main reason for the strike ballot was the "split trick," which the company proposed to put in effect. Under a "split trick" telegraphers said, they would be called upon to work eight hours in any twelve, which would mean they might be assigned to work four hours, then laid off four hours, and then detailed to work another four hours. The men declare they desire continuous work for eight hours.

Sanction of the strike calling them out, the wire men said, lays with Mr. Whalen. Wages of union telegraphers have not been reduced under decisions of the Railroad Labor Board, it was said.

ST. LOUIS, Aug. 7 (Associated Press).—E. J. Manion, President of the Order of Railroad Telegraphers, tonight declined to discuss the statement of Edward Whalen that members of his organization had voted to strike.

NEW PRIORITY ORDERS FOR NORTHWEST'S FUEL

Steps Will Be Taken at Washington to Insure Movement of Coal This Week.

WASHINGTON, Aug. 7.—Additional priority orders are to be issued at once by the Interstate Commerce Commission to facilitate the movement of fuel to the Northwest, it was said tonight by the Central Coal Distribution Committee.

Coal movement to the Northwest will be inaugurated this week, according to C. E. Tuttle, in charge of distribution for the lake region, and provision will be made for handling bunker coal for lake steamers through a priority of 1,000 cars to transport bunker coal to the lakes. This, he said, would enable the lake steamers to transport emergency coal.

Appointment of C. P. White of Smithfield, Va., as representative of the Central Committee's lake section was announced today. He will establish headquarters either at St. Paul or Minneapolis and will act as the point of contact between the Central Committee and the Northwest section, Mr. Tuttle said. The coal movement to the Northwest, Mr. Tuttle declared, would enable shipments to the lakes to attain substantial proportions by the middle of September.

Members of the Pennsylvania State Coal Committee appointed by Governor W. C. Sproul are to meet here Tuesday with the Central Fuel Distribution Committee to consider price restrictions in the producing fields of Pennsylvania, it was announced tonight after a conference of nearly a score of producing operators from that State with Secretary Hoover and Fuel Distributer Spencer.

The conference today, according to a statement issued from the Federal Coal Control Headquarters, reached the decision that participation of the Pennsylvania authorities was necessary in any arrangements made for preventing advancing coal prices in that State.

"The purely voluntary price arrangement on June 1," the statement said, "of from $3.25 to $3.50 per ton, broke down two weeks ago, partially due to the fact that some coal producing districts refused to co-operate in the voluntary agreement at that time, and partially due to conditions brought about by the railways offering $1.50 per ton above the fair price for coal in the districts which did agree. Many coal operators in the districts where voluntary agreement was made have held to the fair price, but other districts are asking as high as $7 to $8 a ton.

"The operators proposed that a new fair price should be fixed at a somewhat higher level than that of June 1, in order to allow for increased working expenses due to car shortages and partial operation of mines. It was considered by the Administration officials that inasmuch as the bulk of the present production from Pennsylvania is consumed in that State, and is, therefore, not a consequential export factor in interstate commerce, the Pennsylvania State authorities should participate in any arrangements. Moreover, while enforcement of price restrictions under the new plan approved by the Attorney General has been made fairly effective in States whose coal predominantly enters into interstate commerce, any enforcement beyond purely voluntary action in coal locally produced and sold must rest upon the State authorities."

PRESSES FORD'S COAL PLAN.

Kentucky Governor Urges L. & N. to Agree to Help Supply Michigan.

DETROIT, Mich., Aug. 7.—Governor Morrow of Kentucky will make representations to officials of the Louisville & Nashville Railroad in behalf of Henry Ford's plan to enter into a trackage agreement with the road, under which Detroit, Toledo & Ironton trains could co-operate on the Louisville & Nashville from the Ohio River line to the Kentucky coal fields to procure coal for Michigan industries, according to information received here today by Governor Groesbeck of Michigan from a Ford representative. Mr. Ford owns the Detroit, Toledo & Ironton.

Governor Morrow favors the plan that would give through service from Detroit to Corbin, Ky., the Michigan Executive was advised, and it is the understanding at the Governor's Detroit office that Governor Morrow is taking up the matter with the Louisville & Nashville officials, who Saturday rejected the Ford plan.

It was indicated the Ford interests hope for favorable action through Governor Morrow's intervention.

ALLOTMENT OF COAL HERE BEGINS TODAY

Each Public Utility Company Will Receive Its Share on Sworn Affidavits.

PLAN TO AVERT SHUTDOWN

Outerbridge Optimistic After a Conference With Prendergast Advisory Committee.

Plans to avoid the possibility of the coal strike causing a repetition of the wartime heatless days and lightless nights by the conservation of coal by the public utility companies of the State were discussed yesterday at a conference between members of the Utilities Fuel Advisory Committee recently appointed by William A. Prendergast, Chairman of the Public Service Commission, and Eugenius H. Outerbridge, Chairman of the Governor's Coal Commission, at the latters' office, 11 Broadway.

The machinery of the Governor's Commission was set in motion after the conference when Mr. Outerbridge, after receiving a survey of the coal needs of the large public utility companies of the State, sent to the Federal Fuel Administrator at Washington requisitions for weekly shipments of coal sufficient to supply the industrial needs of the State. This was in accordance with the plan proposed to Governor Nathan L. Miller and Mr. Outerbridge, by the Federal officials when they were in Washington last week, and a similar course will be followed in other States. Coal will be allocated by the commission according to the needs of the respective companies.

Mr. Outerbridge seemed optimistic over the situation. "For the immediate outlook," he said, "there are very substantial supplies of bituminous coal that can and will be allocated by the Federal Fuel Administrator to the State of New York."

Coal Allotment Begins Today.

The inventory of the needs of the public utility companies in New York City has been completed. Each company will receive allotments of coal upon presentation of affidavits specifying their requirements. The first of these sworn applications will be received by Mr. Outerbridge today.

Mr. Outerbridge corrected the impression that the Utilities Fuel Advisory Committee would set up a plan to supply the public utility companies with coal. "All that this committee will do will be to advise the Governor's Coal Commission of their needs," he said. "This plan of action is prescribed for all the States by the Federal authorities, and the Governor's Coal Commission will follow the Federal regulations."

No definite conclusions were reached in the discussion of the plan for the conservation of coal by the public utility companies, and it was pointed out that "the difficult part of the problem was to determine the point where curtailment of service would interfere with public safety and comfort. Proposals were made to co-ordinate the service of the hydroelectric and steam companies. Before deciding upon a definite plan the proposals will be submitted to the Public Service Commission and the Transit Commission.

The strike of the railroad shopmen has not interfered with coal shipments on the Pennsylvania, Governor Pinchot stated in a statement issued by that railroad last night. The statement read:

"Consumers may depend absolutely on the movement of coal on the Pennsylvania system. Every car of coal received by the Pennsylvania system from connecting lines or mined on this railroad is being moved with the same regularity as prevailed before the railroad shopmen went on strike. No interruption whatsoever has been caused by the railroad strike in the supply of empty coal cars or the movement of loaded cars.

"On Aug. 4 the number of stored good order railroad-owned cars on other than mine sidings totaled 7,576. These are idle cars available for coal loading and are in addition to cars supplied to mines that are producing coal.

"As a matter of fact, in addition to the mines now producing coal, there is now available an empty car supply for every mine of the Pennsylvania system than can produce coal. Good-order empty cars are now available at the sidings of the mines that are not producing coal and will be moved whenever the mines open and the cars are loaded.

"The Pennsylvania system is today supplying more than 100 per cent. of the number of cars called for by the rating of producing mines and moving the coal as rapidly as it is loaded.

"In this connection attention is called to the fact that before the railroad strike began the average weekly production of coal had been cut down from 10,714,000 to 4,505,000 tons. For thirteen weeks before the railroad strike began, therefore, the loss of coal was about 80,000,000 tons and for seventeen weeks since the coal strike began the country has been without 60 per cent. of its coal production, for which loss the railroads are in no way responsible."

The American Ship Owners' Association at its quarterly meeting yesterday afternoon at 11 Broadway considered the request of Secretary Hoover that American ships in foreign ports procure coal supplies abroad for the round voyage. As no difficulties in heeding the request were reported, no action was deemed necessary for the present.

MIDDLETOWN MAN ASSAILED.

Non-Union Worker Hails Two Strikers to Court.

Special to The New York Times.

MIDDLETOWN, N. Y., Aug. 7.—The first trouble here in connection with the railroad strike was brought to light today when Martin Haley of this city swore to complaints before Recorder Starr, charging Jerry Elliott and Ralph Thornton, strikers, with third degree assault.

Haley, who is a non-union boilermaker, asserts that when he was on his way to work this morning he was attacked by the two men, who kicked him and kicked his dinner pail. The case will be disposed of later.

WESTBORO, Mass., Aug. 7.—Two car inspectors of the Boston & Albany Railroad, repairing a disabled car on a siding in the Cedar Swamp section here today, were attacked by ten men who came out of the woods.

Martin Hoban, one of the inspectors, received scalp wounds and bruises from stones that were thrown. The other inspector was not hurt. The assailants escaped.

Vote Against Repairing Engines.

DUNKIRK, N. Y., Aug. 7.—Employes of the Brooks plant of the American Locomotive Company voted, 500 to 81, tonight against doing repair work on locomotives, fifty of which are now in the yards of the local plant. President Andrew Fletcher and other officials of the company addressed the men before the vote was taken. The crippled engines here belong to the New York Central, the Lackawanna and Lehigh Valley roads.

Typhoid in Miners' Tent Colony.

UNIONTOWN, Pa., Aug. 7.—With fifty cases of typhoid fever reported from tent colonies of striking miners in Fayette County, State and county health officials today were working at top speed to prevent a further spread of the disease, which, it is believed, developed from spring water. At the Palmer tent colony, near Brownsville, twenty-five persons were stricken, and it is estimated that about twenty-five additional cases are located in other tent colonies in that region.

Woman Marshal Serves Injunction.

ROCHESTER, N. Y., Aug. 7.—A woman Deputy United States Marshal today served injunction papers on twelve railroad shopmen assembled at a mass meeting here to protest the injunction issued to the Buffalo, Rochester & Pittsburgh Railroad Company in Buffalo last week. The men were charged with specific deeds of violence against men working in the railroad shops in this city.

Virginia Industries Face Shutdown.

RICHMOND, Va., Aug. 7.—Virginia is facing a coal famine and unless the miners' strike is settled soon, industries throughout the State will be forced to suspend operations, Alexander Forward, Fuel Administrator, declared today in a statement.

'RAID' ON CRAP GAME DRAWS FURIOUS MOB

Youths Posing as Members of Police Reserve Chased Into Store by 500 Men.

RESCUED, THEN ARRESTED

Harlem Crowd Nearly Wrecks a Building to Get at Them After Shots Are Fired.

John Lazard, 24 years old, who said he was a member of the aviation section of the police reserves, and Joseph Apponte, 21 years old, both of 326 West Twenty-first Street, were arrested last night, after they had been pursued by a crowd of residents of Harlem's east side into a cigar store at 212 East 103d Street. The store proprietor, seeing the crowd coming, locked and barricaded the door, and the mob, which reached 500 in number, wrecked the store front with stones in an effort to get at the fugitives. Order was restored and the arrests made only after the arrival of reserves under Captain Loonan from the East 104th Street Station.

An attempt of the two prisoners to collect from a group of youths shooting craps on the street in front of 216 East 103d Street was said to have started the trouble. According to the police, Lazard and Apponte approached the group, and, displaying police shields on their coats, told the crap shooters that they were detectives and demanded money.

Lazard and Apponte, who are both Porto Ricans by birth, did not look like policemen to the gamblers, who set upon them. Lazard was said to have drawn a revolver and fired five shots into the air. When the weapon was emptied, Lazard and Apponte broke away from the crowd that had beaten them severely and sought refuge in the store. The chase and the smashing of the store windows followed.

After Policeman William Fagin had smashed into the store, Apponte was said to have resisted arrest and the policeman hit him over the head with his club, necessitating bandaging.

At the police station a blackjack was found in Apponte's possession, and both men had police reserve shields. Lazard claimed membership in the reserves, and Apponte's shield is believed to have been borrowed. A charge of carrying weapons without a permit was made against each. Lazard also was charged with felonious assault for firing the revolver.

TAKES RHODE ISLAND COAL.

State Administrator Limits Deliveries of Bituminous Fuel.

PROVIDENCE, R. I., Aug. 7.—State Fuel Administrator George H. Webb today took over control of Rhode Island's present and future supplies of bituminous coal by barring establishments having more than six weeks' fuel on hand from further deliveries. This action was announced at a conference this afternoon of the State's coal dealers and was accepted by them.

As only bituminous coal is available for household use, Administrator Webb has estimated that 35,000 tons weekly of that fuel is the minimum that Rhode Island householders can comfortably get along with. Mr. Webb left last night for Washington with priority orders for this amount of soft coal. The bituminous coal supply here at present is declared to be entirely inadequate.

Coal dealers at the conference with Mr. Webb frowned upon the suggestion of Federal Fuel Distributor Spencer that New England States obtain bituminous coal supplies from England at a price not to exceed $20 a ton delivered to the Atlantic seaboard.

The leaders also looked with disfavor upon the offer of a quantity of steam coal from the United Steel Products Corporation at a price thought to be $10 a ton. At the request of Rhode Island merchants, Mr. Webb will investigate the source of that corporation's supply.

SMOOT CHARGES PLOT BY SUGAR REFINERS

Continued from Page 1, Column 3.

finers in their exportation of sugar to foreign countries.

I shall be delighted to hear from you as quickly as possible after your arrival in Cuba, advising me of the result of your conference with the President. I have had the sugar schedule in the pending tariff bill passed over until I hear definitely from you.

Very sincerely,

REED SMOOT.

Senator Smoot's Statement.

Senator Smoot's statement was as follows:

"I want the Senate and the country to know that the propaganda which has spread from one end of the country to the other is a continuation of the fight against the domestic sugar industry by the sugar refiners. They are back of it all, and since their evidence given before the Hardwick Committee of the House, in which they all declared themselves unalterably opposed to domestic production, they have made up their minds that they will never be contented until they destroy the production of sugar in the United States. Five of the great sugar refiners of the country control companies in Cuba which produce the greater bulk of all the sugar produced on that island. If they succeed in their fight, which they nearly did in January of this year, the American people will pay dearly for it.

"So long as the refiners have it in their power, through the production of sugar in Cuba by themselves, to lower the price of sugar whenever a domestic sugar comes upon the market, they are going to do so. By reason of the conditions following the war they thought that last year was the time for them to throttle the sugar industry of America. They cut the price down to 1.67 cents a pound, knowing full well that that meant absolute financial ruin to every sugar producer in the United States, following a year of unheard-of losses in that industry.

"They have always been enemies of the domestic industry. Their position is easily understood. Every ton of beet sugar which is produced means one ton less for them to refine, and the competition of beet sugars prevents their control of prices and markets so long as that product is on the market.

"Recently this propaganda of the refiners has been taken up by another group of men who have been seeking the same end, but for different reasons. I speak of certain national bankers, promoters and speculators, who extended unwarranted credit on Cuban sugar at war prices and who took advantage of the sugar boom to expand Cuba's production beyond all reasonable limits and to foist upon the American public tens of millions of dollars worth of sugar stock, on the glowing promise that war-time prices and profits would continue indefinitely. These companies are 'war babies,' so called in the fullest sense of the term. Now these gentlemen ask that we kick our own children out of their own house and make way for theirs.

Denies Any World Shortage.

"What happened in 1920 and the early part of 1921 constitutes one of the most fantastic episodes in the history of speculation in a food necessity. A world shortage of sugar was heralded, although none existed, and raw sugars advanced rapidly. When the question of the amount of sugar in the world was under consideration before the Committee on Agriculture, the refiners testified that there was a shortage of sugar in the world. They did so for no other reason than to advance the price of sugar to the American people and to insure unconscionable profits to themselves. It has been estimated by reliable authority that this debauch cost the consumers of America $600,000,000, and, from what I know of the situation, it is my opinion that this estimate is conservative.

"In the United States 700,000 acres of our best land are devoted to the production of sugar beets. One hundred thousand farmers grow these beets and 85,000 field workers and 35,000 mill workers are employed in the industry. It is hardly fair, therefore, to ask that this industry be destroyed to cover Cuba's economic blunders, and the American Congress should never again place it in the power of any set of men to monopolize a great food necessity.

"I have referred to the testimony before the Hardwick Committee in 1912. I wish Senators would take that testimony and read with it the testimony of Claud A. Spreckels, winding up with that of Mr. Lowery, the stool pigeon of Mr. Spreckels, he that constituted the whole of the 'Wholesale Grocers' Association of America' when the last tariff bill was up and the same class of propaganda was being spread from end to end of the country. It developed that Mr. Spreckels furnished every dollar of the money for the propaganda, and that Mr. Lowery was the only member of it, and he was the person that spread broadcast under the name of the 'Wholesale Grocers' Association of America' the lies that were so prominently printed throughout the country."

Senator Smoot read a long list of American companies engaged in the sugar business in Cuba. The object of those in control of the Cuban industry, he declared, had been not only to destroy the industry in this country, but also to "crush to death" every small producer in Cuba.

"These companies," Senator Smoot continued, "together with the men in Wall Street, were not only to control the sugars of Cuba, but they were to control or destroy the sugars produced in this country, and yet we find the Senator from Mississippi, Mr. Harrison, here pleading their cause, asking that they be given a chance to rob the American people. They were not satisfied with nine months of robbery. They wanted twelve months of it. And the difficult part of the problem was to determine the point where curtailment of service would interfere with public safety and comfort. Proposals were made to co-ordinate the service of the hydroelectric and steam companies. Before deciding upon a definite plan the proposals will be submitted to the Public Service Commission and the Transit Commission.

Pleads for the Producers.

"I plead with the Senate to take this great industry out of the hands of the refiners and give the producers a rate that will prevent the refiners killing them off, for just as sure as the sun rises tomorrow morning, unless we do, the refiners in the end are going to destroy or control this domestic industry, all of the companies engaged in the domestic sugar industry being financially weak.

"I wish to say to the Senator from Mississippi that I am not pleading for this duty because I own 440 shares of Utah Company stock. The offer for that stock on the Salt Lake City market today is $3 a share. Is there any one in all the United States who will think because I have $1,320 in sugar stock that my action will be in any way influenced by that fact?

"We are pleaded with to love Cuba, our little sister. I think we ought to treat Cuba right. We have given Cuba a preferential rate of 20 per cent., but at the very first opportunity Cuba had to show her love for America she raised the price of her sugar 289 per cent.

"On Saturday the Senator from Mississippi made reference to myself. I have nothing to conceal. The whole world means know every action that I have taken and every word that I have written. I have no apology to offer, and I want to say that if the circumstances and the conditions in the future were the same as then, I would do again the same thing that I did, and I want to state now what I did then.

"Señor Portuondo of Cuba and General Crowder called at my office Jan. 24 this year. I never asked Señor Portuondo to call and I know of no one who did. He said the small Cuban producers were in desperate straits and thought the thing to do was to restrict the Cuban crop to 2,500,000 tons.

"I told him I was not only interested in seeing that the small Cuban planter was not destroyed—for I knew the power back of the whole thing—but I was interested to see that the sugar industry of the United States should not be wiped out entirely.

"Portuondo said that the Cubans thought the emergency tariff rate too high. He said they wanted more than anything else the preferential increased to 30 per cent. I told him that that was out of the question and that I would fight it as long as I had the power to do so. I told him I felt there was a sword hanging over the industry in this country, and I knew there was a power that could clip the cord and then death would come to the industry.

Willing to Take One Chance.

"General Crowder and I then discussed the question, and I told General Crowder that, on account of the critical condition in which we found ourselves, if Cuba, as the Senor had proposed, would limit her crop to 2,500,000 tons I knew the price of sugar would immediately rise and I would take chances to save the industry, even though temporarily, in the United States, and I would support a 1.40 cent rate on Cuban sugar. It was one chance for the people of the West, and I had absolute confidence that Congress would act later if it became absolutely necessary.

"The Senator from Mississippi is perfectly willing to read newspaper clippings. He read one Saturday, and yet in the same identical issue was a denial by the President of Cuba of any effort on the part of anybody to bind this Government upon any question. The proposition never came from us; it came from Cuba. God forbid that I should ever try to blacken the name or character of any individual even for political reasons.

"Then the Senator said there was 'a still blacker page,' and he named one Alfred Grover. Who is Mr. Grover? The Senator should have known. He quoted from The World. He knew that THE NEW YORK TIMES on May 2 printed an article captioned '$32,000,000 Sugar Plan Repudiated,' and he knew other papers made statements repudiating it.

"After the Senator had made his statement I telephoned to Mr. Palmer and asked if he knew Grover and he said 'Yes,' he came into my office once. After talking with him I thought he was a little off, I had no time to waste with him and I invited him out of my office.'

"Mr. Palmer represented the best sugar producers, and the representatives of the can producers had a similar experience with Grover, who had some sort of a pool proposition. There is no one, not even the Senator from Mississippi, who believes that story."

Disavows Reflecting on Smoot.

When Senator Smoot concluded Senator Harrison said it had never been in his mind to question the integrity or the honesty of the Senator from Utah.

"However," continued Mr. Harrison, "the Senator from Utah today in reading the letter reaffirms everything that I stated on last Saturday touching the letter. So there is nothing in conflict about it. There is little difference between us, except that I did not know the letter contained the further propositions that he would try to see that legislation was passed by Congress permitting sugar to come in from Cuba in bond so that it might be shipped right out to Germany or England or somewhere else with the 99 per cent. drawback.

"It was a strange admission that the Senator from Utah made this morning in his speech. He said that the industry was in such dire distress that when its representatives came to see him he went with them to see Eugene Meyer Jr., head of the War Finance Corporation, and used his influence to get Mr. Meyer to loan over $7,000,000 to these interests, but he said then that he felt the Government might lose it unless some legislation could be enacted or some agreement entered into which would protect them against the sugar that would come in from Cuba. That is a pretty strong admission.

"The Senator from Utah says that it was not officially done. However, General Crowder as the representative of this Government in Cuba, sent there to aid and assist Cuba in working on her economic problems. He came here and saw the Senator from Utah, so the Senator from Utah says, conferred with him and finally got him to write the letter.

"The Senator also said that the letter contained the statement 'I have the sugar schedule in charge as a member of the Finance Committee and I will hold it up until I hear from you, after you have consulted with the President of Cuba.'

"This is the chapter that has been written and I shall leave it."

Others Talk on Sugar.

Other speeches on the sugar schedule were made today by Senators Calder of New York, Gerry of Rhode Island, Townsend of Michigan and Ransdell of Louisiana.

The amendment now before the Senate is that of Senator Broussard of Louisiana, which would fix the duty on sugar at $2.50 per 100 pounds. This, under the 20 per cent. preferential enjoyed by Cuba, would make the rate on Cuban sugar $2 per 100 pounds. The Finance Committee has recommended a rate of $2 per 100 pounds, which would be $1.60 for the Cuban product.

Senators Calder and Gerry urged that the committee rate be sustained. Senators Ransdell and Townsend were for the Broussard amendment.

"From the standpoint of needed revenue," said Senator Calder, "the tariff rate of 1.6 cents on Cuban sugar will produce a great sum. More than 3,000,000 tons of Cuban sugar will be imported this year. At 1.6 cents per pound or $32 per ton, this amounts to a tariff revenue of $96,000,000. This additional tax comes out of the pockets of the American consumer on a necessity of life.

"To increase this rate to 2 cents per pound will add approximately $25,000,000 to $30,000,000 to the cost of living of the American people directly, without in any way assisting in producing any additional sugar from the cane fields of Louisiana or the beet fields of the West. This also involves a still higher price on all sugar produced locally, and simply means that millions of dollars will be handed over in excess profits to the beet sugar factories. A tariff revenue of approximately $100,000,000 on this necessity of life would seem to be sufficient, and to go beyond that would simply mean extortion.

"From the standpoint of protection, the rate proposed by the House and concurred in by the Finance Committee, namely, 1.6 cents, is more than ample. In effect it is the highest rate ever placed on this commodity. It is 30 cents per hundred pounds higher than the Payne-Aldrich law and 60 cents per hundred pounds higher than the Underwood law. That is thoroughly demonstrated."

Senator Gerry said that with the consumption of 5,000,000 pounds annually in the United States, the increased cost to the American people over the present law, if the Broussard amendment were to prevail, increasing the tariff 1 cent, would be $10,000,000 without any pyramiding. Very likely, he added, the consumer would have to pay an additional $20,000,000.

Where 45th St. crosses Fifth Ave.

AUGUST FUR SALE

Our first in sixty years

Prices radically lower than after September First

H. J. AECKEL & SONS Inc.

One Family Management Since 1865

546 Fifth Avenue

Our Only Store

Money Talks—No. 9

THE future is "laying" for those who are not laying up for the future. Buy Prudence-Bonds.

The Prudence Company

31 Nassau St. New York 162 Remsen St. Brooklyn

PRUDENCE 5½% BONDS GUARANTEED

"A Mental Tonic"

"Erasmic" London makes SHAVING STICK

THE feeling of exhilaration which follows a shave with "ERASMIC" Shaving Soap is only second to the knowledge that the shave has been clean and wholesome as well as perfect in results within the shortest space of time.

The way that "ERASMIC" lather cuts its way through the toughest beard is a joy forever. The peculiar assembling of ingredients makes this possible.

A remarkable shaving aid which aside from its cutting edge has the action of a lotion on the skin, leaving it Soft and VELVETY

Does not DRY on the face.

ON SALE AT GOOD DRUG AND DEPARTMENT STORES. PRICE 35 CENTS.

SOLE AGENTS & IMPORTERS

RENKEN & YATES SMITH Corp.

38 WEST THIRTY-NINTH ST., N. Y.

METAL BEDS

FRANK A. Hall & SONS

Bedding Specialists

25 West 45th St., New York

THE LEONORI at Madison Ave. and 63rd St.

offers for the summer months attractively furnished single rooms and suites at reduced rates.

And from October 1st suites newly furnished and decorated on yearly or eight months' rental.

One room and bath to six rooms and three baths.

Increasing Your Business

Wouldn't a good booklet help?

It should be planned and written by people who know how.

Let us take your material and prepare a booklet that will bring you business. We can relieve you of all bother and details. Address

LITERATI

V 815 Times Downtown.

FOR 35 YEARS THE BEST QUALITY OBTAINABLE

There Is No Substitute

THE TRUSTED PAPER

CRANE'S paper has been honored by being selected for nearly every important purpose to which bond papers can be put. It preserves contracts, agreements, mortgages, wills and other documents in which permanency is important. It gives to maps and charts durability, to the college diploma the effect of parchment, and guards drawings, plans and patterns. The intricate engraving possible only on a very fine, even, tough, all-rag paper, protects the integrity of stocks and bonds issued to the amount of many billions by nations, railroads, utilities and industrials. Nearly every kind of property has been entrusted to Crane's paper and it never has betrayed the trust. It is tough, durable, proof against time, decay, dampness and handling, and whatever is written or engraved upon its surface remains.

100% selected new rag stock
121 years' experience
Bank notes of 22 countries
Paper money of 438,000,000 people
Government bonds of 18 nations

Crane's

BUSINESS PAPERS

ADVERTISEMENT.

Why?

Why neglect an opportunity which has meant wealth, power, a secure future for many men?

IF you are convinced that your future is all that it should be in your present connection, stay with it by all means. But if it is "just a job," which pays you enough to meet your weekly expenses and not much else—if promotion is a matter of years of waiting,

Isn't it time you looked elsewhere?

You are ambitious, you want to get ahead, you want to make more money, without years of monotonous grinding. If this is true, wouldn't you be interested in learning of an opening which would net you more in two years of hard work—and advance you farther—than you could achieve in 10 or 20 years' time with most connections?

Our corporation is a large one, and it is still expanding. Its Advisory Council includes such men as Dr. Charles P. Steinmetz, Chief Consulting Engineer, General Electric Co. F. S. Duesenberg, Pres. Duesenberg Motors, Inc., and other nationally known figures.

If our Personnel Experts select you as the type of man we want—and they will tell you frankly if you are not—you will start in our Financial Dept. selling our own securities on a liberal commission basis. Then follows rapid promotion to the Commercial Dept., and to the permanent executive positions in our own and in our subsidiary companies.

You have the facts. If genuinely interested, don't you think it might be worth half an hour of your time to write us a brief note about your previous business experience? Do this, and we will arrange a personal interview, at once. Address: SALES MANAGER, P 978, Times Downtown.

The Percolator with the "Cut Off"

Manning-Bowman Electric Percolators can be had in a variety of sizes and designs at all good retail stores from $10.50 to $36.00.

The Manning-Bowman Percolator cannot be damaged by boiling dry—as it automatically cuts off the current.

These hot mornings don't begin the day by fussing in the kitchen. Make your coffee this cool way at the dining table. Manning-Bowman products have been nationally known for quality for 70 years.

This week Manning-Bowman electrical devices are displayed in windows of reliable retail stores. Go to the one nearest you—or, if you prefer, to one of our conveniently located stores.

MANHATTAN ELECTRICAL SUPPLY CO., INC.

Makers of the Famous Red Seal Dry Batteries

17 Park Place 110 West 42nd St. 127 West 125th St.

AN AUGURY

To contract with a successful building organization is in itself an augury of success, for no successful building organization ever was built on failures.

THOMPSON-STARRETT COMPANY
Building Construction

Personal Attention

Whether you are a large or a small depositor at the Fulton Trust Company, your financial problems will receive the personal attention of an officer whenever his services are desired.

FULTON TRUST COMPANY
OF NEW YORK
Member Federal Reserve System
149 Broadway

One Day Only!

Today's Thrift NEWS

Black Traveling Bags

Made of keratol. Size 18 inches. Cloth lined with lock and two side catches. Ideal for week-end trips and for the beach. 95c
Main Floor.

Belber Wardrobe Trunks

Full bulge lift top. Built over box of basswood covered and interlined with heavy gauge fibre. Heavy draw bolts and strong snap lock. Lined with cretonne. Laundry bag, shoe pocket, four drawers, and ten veneer clothes hangers. $23
Basement.

1872—Golden Anniversary Year—1922

Bloomingdale's

59th to 60th—Lex. to 3rd Ave.

Refreshment Sets from $12.00 to $100.00

AFTER the last set of tennis, the young people will seek the shade of the veranda, where they will find waiting for them a cooling drink, with the ice tinkling in the crystal glasses of a refreshment set from Ovington's.

OVINGTON'S
"The Gift Shop of Fifth Avenue"
FIFTH AVENUE AT 39TH St.

Cedar Chests

18"x18"x42"

Only $9.50

Quantity production makes this price possible.

Send $5.00 with order.

Balance C. O. D.

W. H. HARPER
P. O. Box 312, Valdosta, Ga.

Better Printing at Better Prices

Not only the best printing at the best prices but expert advertising and merchandising counsel as well! Printed matter that actually makes sales is the kind we produce. Booklets, Circulars, Broadsides, Catalogs intelligently planned, laid out, produced promptly—at most consistent prices. Try us!

THE COVINGTON COMPANY
Bryant 7796

TYPEWRITERS
RENTED
3 MONTHS $7.50

C. L. HAYDEN CRUEL, WIFE SAYS IN SUIT

She Alleges That He Falsely Accused Her, Swore and Struck Her.

DRUNKENNESS IS CHARGED

Knocked Her Down Two Weeks After Wedding, Complaint Says —Asks Separation.

Allegations of extreme cruelty are contained in the complaint of Mrs. Marjorie Grace Hayden, wife of Charles Leverett Hayden of Alexandria Bay and 243 West Ninety-eighth Street, suing in the Supreme Court for separation. The papers in the action were served on Mr. Hayden on July 27 at Alexandria Bay, Thousand Islands, by James C. Crabb, Chief of Police of Alexandria Bay.

In the complaint, drawn up by Pellet, Fay & Rubin, 233 Broadway, Mrs. Hayden sets forth her life with her husband since their marriage on June 17, 1918.

Mrs. Hayden charges cruel and inhuman treatment at the hands of her husband almost from the day they were married. "He would be intoxicated for a week or ten days at a time at intervals of two or three weeks," she says.

While under the influence of liquor the defendant many times accused his wife of being unfaithful, the complaint states, struck her in the face, swore and cursed her, "and that on one occasion he sat at the dining table of their villa on Hayden Island with a .45 calibre automatic pistol at his side and threatened to shoot up everybody on the island."

Mrs. Hayden says that her husband accused her in the presence of her mother, Mrs. Florence Craig Whitney, and she declared he was no longer providing for her support. Two weeks after their marriage, she asserted, he accused her of unfaithfulness and knocked her down in a boat on Alexandria Bay in the presence of the boatman.

According to the plaintiff her only income is from part of the interest of the estate of her father in Texas, which yields $25 a week. She asks for a separation and proper provision for her support. The couple have no children.

To Study Draft Safeguards Abroad.

Burgess Smith, formerly inspector of technical work for the United States Bureau of Engraving, will arrive at the McAlpin Hotel today, prior to sailing for London on Thursday. In England he will investigate protective measures taken there against the depredations of check and draft manipulators and forgers. Losses in this country amount to more than $35,000,000 annually, and the increasing activity of skilled criminals is rapidly making the menace one of huge international proportions.

Asks Hylan to Make Flight As Judge in Plane Contest

ATLANTIC CITY, N. J., Aug. 7.—Mayor Edward L. Bader of this city has invited Mayor Hylan of New York to fly with him in a seaplane to Atlantic City on Aug. 14. The invitation was forwarded by telegraph from here today.

Mayor Bader asks Mayor Hylan to attend the marathon race from Philadelphia to Atlantic City on that day as an honorary judge and to be his personal guest during his stay at the resort. More than fifty competitors from New York City have applied for entrance in the race.

According to plan, the two Mayors would leave New York about noon, arriving at Atlantic City an hour and a half later.

EVERY truck owner who has used a Goodyear Cushion Tire knows what it means to have that resilient, long-wearing tire now equipped with the tractive power of the All-Weather Tread.

It is one of the complete line of Goodyear Truck Tires sold and serviced by your Goodyear Truck Tire Dealer.

GOODYEAR

For Sale by
Bridge Tire Co.
3445 White Plains Av. Tel. Ollinville 2776
Burrows Archer & Roberts, Inc.
56 N. Moore St. 342 E. 25th St.
Hudson Rubber Co.
195 W. 57th St. Tel. Columbus 2852
Nelson Truck Tire & Wheel Shop, Inc.
481 Lafayette Av., Bklyn.
Paige, Schoolfield Co.
1 Madison Av. Tel. Ashland 4100

A Suit That Satisfies

In clothing there are values that cannot be expressed merely in dollars and cents.

A suit that fits well and looks right gives you the satisfaction of self-respect.

Whether you buy your clothes Ready to Wear or Made to Measure, you want personal satisfaction as well as money value.

D'Andrea Brothers give you both.

Ready to Wear, $70
Made to Measure, $125

D'Andrea Brothers Inc.
MEN'S TAILORS
587 Fifth Avenue at Forty-seventh

Business Opportunities *(bank and business references required)*, Last page.

BROADWAY Saks and COMPANY At 34th STREET

An EXTRAORDINARY SALE of

Oshkosh Wardrobe TRUNKS

Regularly Priced at 112.50 to 150.00

TO CLOSE OUT AT

One-Half Present Prices

Thirty of these justly famous trunks, each from our regular stock

LUXURIOUSLY commodious wardrobe trunks, every one perfect and made with the critical care and enduring thoroughness that characterize all Oshkosh trunks. Completely equipped with hangers, shoe pockets, millinery compartments and drawers. Having been used for demonstration purposes in our trunk department, they show signs of handling—less than the amount of rubbing that one short journey might cause.

BASEMENT

HEARS POINCARE PLAN FOR GERMANY

Continued from Page 1, Column 1.

expenses for which Germany ought to have provided the money.

Calls France's Condition Critical.

"Interest on this huge sum," declared the French Premier, "we must carry in our next budget. It will cause a deficit. France is in an extremely critical situation."

Then M. Poincaré went on to protest that the French Government was eager for the reconstruction of Europe. It had no desire to be unfair to Germany, but it was surely justified in holding that the solution of its own difficulties might be considered an essential factor in the regeneration of Europe.

The French Premier then took up some of the criticisms made on the French policy. People asked, he said, why did not France reduce her army. They forgot that she was not yet satisfied that she had real security. Why did she not impose more taxes? Her ten devastated departments could pay nothing and France had few great fortunes. She had a large number of moderate fortunes, but they were not the same thing from the fiscal point of view. Her indirect taxes were very heavy, and to make further efforts was at present socially and politically impossible.

M. Poincaré then referred to the reckless expenditure of the Germans in regard to navigable waterways and railroads and remarked especially on the inflation of her currency. He complained that the report of the Committee of Guarantees was still vague in character and suggested that it should have asked for control of the budget and exports.

No mention had been made, he pointed out, of the establishment of control over the German fiduciary currency or of the position of the Reichsbank, and so he declared France had come to the conclusion that no moratorium should be granted until Germany had given productive guarantees to the Allies. If France was alone in that opinion she might take strong measures on her own account but she wanted to work with her allies and that was why he placed all his cards on the table. M. Poincaré enumerated specific measures which he wished the Allies to take into consideration.

Lloyd George Answers Poincaré.

The Council then adjourned for luncheon after it had been in session for a little over two hours. When it met again at half-past 4 o'clock Mr. Lloyd George opened the discussion. He said that it should be remembered that if Germany had failed to meet her obligations it was a serious matter for all the Allies and not for one or two alone. All had suffered very heavily, and the question could not be considered fairly if it was forgotten that all had made their sacrifices in the war.

The Prime Minister gave figures of the casualties of Great Britain and Italy in the war and said that as regards actual expenditure by the Allied countries he preferred to take the figures of an impartial authority.

He then quoted a publication of the Bankers' Trust Company of New York which estimated French expenditures at $37,500,000,000, Italian at $14,500,000,000 and that of the British Empire at $49,000,000,000, so he held that British claims for reparation was quite as good as that of France even with her devastated areas. Moreover Great Britain had raised £3,000,000,000 sterling by taxation during the war, the United States and Great Britain being the only two countries to raise any considerable sums in taxation while the fighting was going on.

British Trade Devastated.

Then passing on to the question of dvastations, Mr. Lloyd George said no one desired to underestimate the awful French loss, but, after all, British trade had been devastated also. The numbers of unemployed might now be down to 1,400,000, but Great Britain had to face the Winter and it should be remembered that while the population of the devastated districts in France amounted to 2,000,000, the population of Great Britain affected by unemployment to from 4,000,000 to 5,000,000.

"So," argued Mr. Lloyd George, "we must conclude that failure of Germany to pay reparations does not concern one or two of the Allies alone. In addition to our unemployment, we have to bear a heavier debt and heavier taxes than any country, and our burden is at least equal to that of any of the Allies."

Lloyd George then answered M. Poincaré's attack upon the Treaty of Versailles. As one of its authors he thought it had been more effective than the French Premier had made out. Thus with regard to the disarmament of Germany a great deal had been accomplished which added very materially to the security of France. Statistics of the material surrendered by the Germans enabled him as former Minister of Munitions to declare that it would be quite impossible for them to manufacture armaments that would enable them to attack France successfully. "She could not manufacture as much as she has surrendered in two years even if she had every factory working. As a military power she is prostrate."

Moreover, he pointed out, conscription has been abolished. She has no younger generation growing up with military training and her trained reserve annually grows less. Her navy, too, is completely destroyed, and that is quite as important for France as it is for Great Britain," he added.

Passing on to the question of reparations, Lloyd George pointed out that every alleviation that had been granted to Germany had been made at the instance of the Reparation Commission, although the Reparation Commission had not been appointed as an impartial body, but as the representative of the Allies. As a matter of fact, Germany had already paid 1,500,000,000 or 10,000,000,000 gold marks, although there had been since the armistice two revolutions in Germany and the Government was obviously not in complete control of the country. Moreover, the Committee on Guarantees had on the whole reported favorably on Germany's effort to meet her obligations.

Proof of Germany's Condition.

"It is true," went on Mr. Lloyd George, "Germany is crying out, and has always cried out. We are not required to accept the protests of our debtor without inquiry, but do not forget that we have means of measuring the truth of the situation. The condition of the foreign exchanges is most valuable as a clinical thermometer. When a man has a temperature of 104 we can be sure that he is ill and German exchange has lately recorded 4,000. The Allies are bound to take that into account."

Mr. Lloyd George summed up the situation by declaring that the problem was merely a matter of methods and what steps would be likely to lead to success. He reviewed the penalties which have been applied to Germany since the armistice and argued that Great Britain had never refused to act with France when she proposed anything that was practicable. He concluded by discussing briefly the specific proposals made by M. Poincaré and suggested that before the Allied Council committed itself definitely they should be sent to a committee of experts.

Signor Schanzer and M. Theunis followed in turn, stating how greatly Italy and Belgium had suffered in the war. Premier Theunis in particular pointing out that the Belgian situation was much like the British in that Belgium also was an industrial country and was suffering from unemployment.

Baron Hayashi brought the debate to an end with the remark that the single object of the conference was to see how the Allies could get as much as possible in the way of reparations, and the session closed with a unanimous resolution to submit the French plan to the committee of experts.

POINCARE'S COERCION DEPRESSES GERMANS

Berlin Press Sees London Conference Foredoomed to Failure by French Premier.

By CYRIL BROWN.

Copyright, 1922, by The New York Times Company.

Special Cable to THE NEW YORK TIMES.

BERLIN, Aug. 7.—The announcement of M. Poincaré's penalties caused grave depression in all circles, especially in those of high finance and industry, which fear the effect on the German rate of exchange will be very serious.

The managers of four of the largest banks in Berlin called at the Chancellor's office this morning and remained in conference with Dr. Wirth for nearly one hour. The object of the conference was kept secret, but it was stated afterward that Germany's attitude could not be changed by the consequences of the penalties, not because the Government lacks good-will, but like Luther on his trial for heresy, Chancellor Wirth could only throw up his hands and plead, "Here I stand. I cannot move from my viewpoint. God help us! Amen."

Despite the tragic lamentations of the newspapers of all shades, there is an undertone of relief in the leading articles, which speaks for the fact that the worst was expected, and, indeed, some of the papers warn the German people that the worst is yet to come, M. Poincaré's present measures being only pinpricks.

The whole press is unanimous on two points: First, that M. Poincaré's decree clearly proves that political and not economic factors are the mainsprings of his policy, and, second, that by sentencing and punishing the debtor even before the day of payment arrives, and doing so on his own responsibility without the consent of the Allies, M. Poincaré has practically foredoomed the London conference, which now, it is argued, can only develop into a farce after the manner of so many other conferences.

Meanwhile most of the newspapers print telegrams from Strasbourg and Paris, according to which there is no sign yet of the threatened expulsion from Alsace of thousands of Germans, a fact upon which they comment with some satisfaction. On the other hand, news from the occupied districts about alarming movements of troops and changes in the French command cause apprehension.

The so-called Auslanddeutsche, or Germans who until the war lived in foreign countries, who are the first to suffer from M. Poincaré's new penalties, find little sympathy with the German masses because most of them are Monarchists, and, indeed, not inconsiderable sums paid to them by the German Government in advance for property in foreign countries lost during the war found their way into the treasuries of the reactionary parties.

For this reason the howls of the reactionary press about criminal violation by M. Poincaré of the German sense of justice must not be wondered at, while, on the other hand, the wails of the Socialist organs sound rather hypocritical.

The League of Germans in Foreign Countries met last night to protest against the new penalties, which, it was declared, "ignore the fundamental principles of right of property and cause gravest apprehension even in England and America, where an immense movement has been started for the protection of private property."

MAY CALL BANKERS AGAIN.

Committee Expected to Negotiate Small Loan for Germany.

LONDON, Aug. 7.—The Times correspondent in Paris says he hears from a competent American authority that the Bankers' Committee is likely to be reconvoked not later than October to negotiate a small loan for Germany and that J. P. Morgan is remaining in Europe to be in readiness for such an event.

Gidding
56th Street FIFTH AVENUE 57th Street

Mid-Summer Sales

Many styles included in these sale groups are suitable for early Autumn wear.

SUITS of tweed and Canadian Homespun.

$18—$28—$38
(Formerly to $125)

Three-piece Cape Costumes; of various sport materials.

$28
(Formerly to $125)

AUGUST SALE of FURS

TAUPE CARACUL DAY COAT, $495 *(Regularly $650)*

HUDSON SEAL COAT *(dyed Muskrat) deep collar and cuffs of skunk* . $395 *(Regularly $550)*

NATURAL FISHER SCARF . . $135 *(Regularly $225)*

NATURAL BLUE FOX SCARF, $125 *(Regularly $225)*

Gidding
56th Street FIFTH AVENUE 57th Street

Lines of Logic—

No. 12

WE wouldn't advise you to come to Island Park—Long Beach if we didn't think you'd be interested. That wouldn't help either of us.

Island Park-Long Beach

1 West 34th St. Eddeworth Smith Tel. Fitzroy 5150

MEN'S SHOES
SEMI-ANNUAL REDUCTIONS
INCLUDE
The Mun-cey The Mar-Gar
The Bo-Lo The Pen-Lyn
Lasts and Patterns exclusively our own design.
BOTH SHOPS

WHITEHOUSE & HARDY
BROADWAY at 40th STREET 144 WEST 42nd STREET

YOUNG married people will find the August sale of Flint's Fine Furniture presents the logical solution to the problem of furnishing a new home.

August Sale of

Flint's Fine Furniture

Bedroom Suites from $179 to $2120

at Flint & Horner's August Sale

IF YOU'RE thinking of refurnishing your bedroom, drop down to Flint & Horner's and look over the many remarkable values offered during our August sale.

If the furnishing of other rooms concerns you, opportunities are here in living room furniture, bedroom suites and many individual pieces—side chairs, tables, mirrors, desks.

They have all been reduced from their original prices—which were reasonable enough—and are now offered at discounts of 10% to 50%. And in most cases, the discount is much nearer 50% than 10%.

The prices listed to the right give an idea of the reductions that obtain on all furniture.

Bedroom sets in mahogany, walnut or enamel—$179 to $2120. Full width or twin beds, vanity dressing tables, chiffoniers, night tables, benches, chairs—all at radical reductions.

Dining suites in mahogany or walnut—$280 to $4400. We have ten piece sets in all the finest designs—Chippendale, Sheraton, Queen Anne, Hepplewhite, Louis XVI, Italian Renaissance.

Living room furniture of firm and solid construction, sturdily framed and beautifully upholstered. Some three piece Davenport sets and other upholstered pieces are now half price, ranging from $200 to $641.

FLINT & HORNER CO., Inc.
20-26 WEST 36TH STREET
A few yards from 5th Avenue

HARP CROSS LONDON

Women's White Washable Doeskin Gloves Strap Wrist $3.85

The World's Greatest Leather Store
666 Fifth Ave., New York, 163 Regent Street, London

Telesco Partition
REG. U.S. PAT. OFF.
IT TELESCOPES

Telesco Partition is erected with screws and can be moved as easily as your desk or chair.

FOR PARTICULARS PHONE NEWTOWN 3400

28 GRAND ST. ELMHURST, N. Y.

IMPROVED OFFICE PARTITION CO.

Saks & Company *Specialists in Apparel* :: Broadway at 34th Street **Saks & Company**

Six Remarkable Offerings in the

Important August Sale of FURS

—handsome fur coats and capes in the newest styles for the coming season, as sponsored by Paris. Not one of these coats can be duplicated later at these special prices, steadily increasing costs of furs making it impossible.

A Deposit of One Third will reserve any garment, the balance to be paid when your furs are taken from our modern storage vaults in the Fall.

NATURAL
Raccoon Coats
in a decidedly swagger model that takes a border around the bottom, a full flare, cozy collar and wide sleeves. 40 inch length.
AUGUST SALE
215.00

NATURAL
Muskrat Coats
that are sporting in line, and decidedly appropriate for the young girl. Made of selected skins, with a choker collar. 40 inch length. For women and misses.
AUGUST SALE
145.00

SMART
Caracul Capes
with dyed blue fox collar. Made along straight, slender cape lines—the soft fur falling in supple folds to achieve this effect. In 45 inch length.
AUGUST SALE
235.00

HANDSOME
Persian Lamb Capes
Not content with the full sweep of Persian lamb, these beautiful wraps are further embellished with genuine mink collars. 45 inches.
AUGUST SALE
395.00

Coats of Hudson Seal
Gracefulness of line is plainly evident in the model *pictured*—collared and cuffed with skunk and belted with silk girdle. 40 inches long.
AUGUST SALE
245.00

NATURAL
Squirrel Sports Coats
Short and swagger, possessing the jaunty air that the flapper or older miss will enjoy. The pelts are dark and lustrous.
AUGUST SALE
310.00
Squirrel Capes . . 415.00

Furs listed as Hudson Seal are Seal-Dyed Muskrat

For Tuesday—A Clearance of the Smartest of

Summer Sport Skirts

FOR WOMEN AND MISSES
At Great Reductions

Skirts Regularly 6.95 and 7.95, Now **2.95**
Excellent White Wash Skirts that are doubly commendable for Summer wear because of their smart simplicity and the ease with which they can be laundered. Of cotton gabardine and surf satin, with waistbands from 24 to 40 inches.

Skirts Regularly 9.75, Now **6.95**
Splendid Skirts of satin baronette, beautifully tailored in several distinctive styles. White, black, navy.

Skirts Regularly 12.75, Now **7.95**
Smartly Tailored Silk Skirts of all white or gay colored combinations of rhapsode silk, fancy crepes, Canton crepe and washable fan-ta-si. *Fourth Floor*

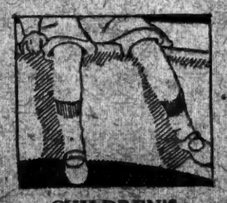

CHILDREN'S
Imported Socks
Decidedly Low Priced for Tuesday
at **35c**
3 pairs for 1.00
Full fashioned socks of high grade cotton in solid colors—tan, white and black with hand-embroidered clocks in contrasting colors.
Also dainty lace socks of mercerized lisle in white, black, cordovan and light green. Sizes 6 to 9½.
Second Floor

Cut Crystal

is used to excellent advantage in
NECKLACES, BRACELETS, EARRINGS AND PETER PAN BAR PINS
Tuesday at **7.50** *each*

This new matched jewelry of cut crystal is as lovely as any we have seen at this moderate price—composed of clearest crystal alternating with enamel bars of red, jade and jet black. Joined together with a platinum-finished chain.
Street Floor.

Paris Advocates a Subtly Changing Silhouette—for which we have created
NEW FALL MODELS IN FRONT AND BACK LACED

Plastique Corsets

ON DISPLAY TUESDAY

The infinite ease and comfort that comes from being uncorseted may also be achieved by wearing a properly fitted Plastique corset, for corsets are once more the rule.

These new models may be had in an extensive variety of new materials and trimmings, at the following range of prices:

Plastique Corsets	**5.00 to 35.00**
Plastique Corsettes	**3.50 to 12.50**
Elastic and Step-in Models	**5.50 to 28.00**
Children's Corset Waists	**1.50 to 5.00**
Brassieres and Bandeaux	**1.50 to 15.00**

The important place for Fall jewelry is on the hip i. e., a rhinestone or cut steel buckle

Tuesday—A Very Special Offering of Imported

Japanese Work Baskets

—priced according to size—
at **25c, 45c, 65c, 85c, and 95c**

Attractively colored and shaped beads and rings over the surface of these useful baskets give the ornamental touch to a most useful and handy article. In five sizes and five very low prices.
Street Floor

For Travel Wear and Early Fall Days, We Suggest

Top Coats

for Women
that reach the topmost heights of smartness
At **39.50**

For steamer, mountain or motor wear now, or for crisp autumn weather later, these coats will cover the wearer with decided chic.

Developed in imported and domestic tweeds, covert, homespun, camel's hair cloth and overplaids, in softly blended shades that are wholly delightful. Half or full silk lined.
Fourth Floor

Women's Silk Hosiery

at very low prices for Tuesday

Imported Silk Hose with lace inserts of exquisite patterns, full fashioned of pure ingrain silk. In black, white, African brown, silver and gold **4.95**

Pure Thread Silk Hose with delicate lace clocks, sheer yet durable for street wear. Full fashioned, well reinforced. In black, white, gun metal, bois, beaver and silver . . **4.50**

Chiffon Silk Hose of pure ingrain silk, perfectly woven, full fashioned and well reinforced. In black, African brown, beige, gun metal, bois and gray **3.35**

Pure Thread Silk Hose with smart open-work designs, strongly reinforced. In black, white, African brown, russet, and shades of gray. . . **2.15**
Street Floor

New Style Notes Are Revealed In These

Fall Frocks for Women

Tuesday at **45.00**

The circular influence is evident in the Paris modes, rivaled by straight line effects—and so these new frocks embody both features.

One is of Pussy Willow Satin with a full circular skirt and a long, loose panel in back. The waist is completed with an embroidered and beaded belt.

The other is of Satin-faced Canton, with its long, pointed sleeves, waistline and side front trimmed with fabric pleatings. Both come in black, navy and brown. Sizes 36 to 42. *Fourth Floor*

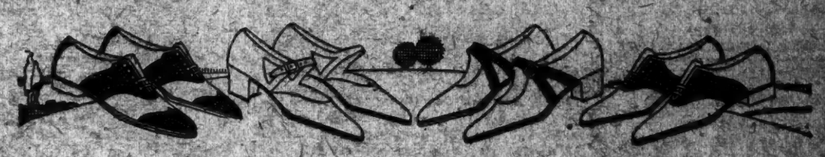

TUESDAY—A CLEARANCE SALE OF
1,000 Pairs of Women's

Smart White Pumps & Oxfords

Regularly 8.50, 10.00 and 12.50
at **4.95**

Footwear for every Summer need will be found in this splendid sale—for sports and dress wear and every occasion Summer presents.

Among the leathers are white kid, buckskin and smart combinations of leathers and colors. Also white linen. Sizes 2½ to 8. Widths AA to D.
Second Floor

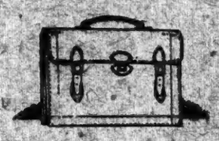

EXCELLENT VALUES IN

Brief Cases

at **2.95**

Genuine cowhide in tan, brown and black, made up into serviceable brief cases with heavy straps and buckles. 11x16 inch sizes with three convenient pockets. *Street Floor*

Utility Bags

4.95

Genuine pigskin in brown finish—as sturdy a luggage leather as was ever tanned and equally as good looking, is used for these bags. Leather lined; heavy double handles; strong, sewn frame. Double extension lock and key for security. Sizes 14, 15 and 16 inches. *Street Floor*

TUESDAY—A CLEARANCE—

Imported Spanish Shawls

at **19.75**

Formerly 29.75

Every day the beauty and *service-value* of these imported shawls becomes more apparent. They are used as wraps for formal or informal occasions; they are always attractive as shawls or drapes in the house; and this season many of the most expensive fur wraps are *lined* with embroidered Spanish shawls!

Each shawl is beautifully embroidered in flowers of contrasting shades. The long fringe border of each matches the shawl in color. Here are the shades:

White, Tan, Green, Gold, Pink, American Beauty, Rose, Copenhagen, Peach and Coral

Third Floor

28,000 WERE LOST IN SWATOW TYPHOON

Latest Estimates of Casualties in Great Storm Triple First Figures.

SACKS USED TO BURY DEAD

City Like a War-Wrecked Area With Three-fourths of Buildings Ruined.

PROPERTY LOSS MILLIONS

Tens of Thousands Homeless—Ship Cruises Through Corpses Floating on the Tide.

HONG KONG, Aug. 7 (Associated Press).—The toll of the typhoon on Aug. 2 at Swatow has already mounted to 28,000 dead. Coffins are lacking to provide decent burial for many and the bodies are being interred in gunny sacks.

The new figures on lives lost, which almost triples previous estimates, were contained in a circular issued today by the Hong Kong branch of the Swatow Chamber of Commerce.

The circular stated that 28,000 bodies of victims of the disaster had already been recovered.

Desolation hovers over the ruined city and horror haunts its streets. In the native quarter hundreds of corpses and the carcasses of animals are mingled with the debris. It is estimated that more than 75 per cent. of the city's buildings were destroyed, including the silk knitting factories and the old German consulate.

The American consulate and the Standard Oil Company's warehouse were slightly damaged.

To all all appearances Swatow is the scene of a war-ravaged town—one heap of ruins. The tidal wave which swept the Bund, or harbor road, at the height of the typhoon inflicted considerable damage to the waterfront buildings.

A Swatow vernacular newspaper reports that lawless elements raided houses of typhoon victims and held up passersby for plunder, but prompt action by the police prevented wholesale looting. The police frustrated an attempt to loot the offices of the Banque Industrielle de Chine, arresting two men.

The captain of the steamer Hsinwah, arriving today from Swatow, told The Associated Press correspondent that his vessel, fifteen miles before reaching Swatow from Shanghai, encountered corpses and carcasses floating on the ebb tide.

On Double Island, the Summer resort of Swatow's foreign community, not a single house is intact.

Inside Swatow harbor boats that took refuge there, the captain said, were one mass of wreckage. Refugees had been caught like rats in traps, and corpses floated in groups.

Three Catholic sisters in charge of the Ursuline Convent at Swatow, one of them British, the others French-Canadians, had miraculous escapes from the tidal wave that followed the typhoon, according to advices received here from Bishop A. Rayssac of the Catholic Mission at Swatow.

The Catholic church and mission buildings successfully weathered the typhoon, but the wall of the compound collapsed before the onrushing waters. The terrific wind carried away the roof of the Ursuline Convent, and the three sisters in charge were caught by the flood as they were making for safety in the cellar.

One of the sisters clung to the churchyard gate, while a second was carried to comparative security on the floating roof of a building upon which she had scrambled.

The Mother Superior, Sister Marie Rosary, floated on a drifting bed until daybreak and had been given up as drowned, when she was found by two Chinese Christians and brought back to the mission compound.

All the church vestments, the personal belongings of the inhabitants of the convent and the equipment of the school were carried away, destroyed by the wind and water.

The British in Hongkong have remitted $10,000 to the British Consul at Swatow and are shipping rice for distribution among the homeless and destitute. The Swatow municipality charitable association is raising subscriptions for a relief fund.

No word has been heard from the Catholic missions at Chaochowfu and Kityang, and it is feared that they have been wrecked.

Chinese Christians living in one seacoast village reported to Bishop Rayssac that 200 persons in the community had been drowned.

WASHINGTON, Aug. 7.—A State Department dispatch received today from Hongkong reported that the American Consulate at Swatow had been unroofed in the recent disastrous storm there, but that so far as known no Americans had lost their lives.

"Swatow and surrounding country swept by typhoon and tidal wave Aug. 2 and 3," said the dispatch. "Worst in history. Estimated dead 1,000 in Swatow alone. Tens of thousands homeless. Property loss millions. No Americans known to be lost. Consulate unroofed and flooded, but damages slight."

150 EXPULSION EDICTS SIGNED IN STRASBOURG

Police Notification Enables Germans to Export Savings and Property Out of Alsace.

Copyright, 1922, by The New York Times Company.
Special Cable to THE NEW YORK TIMES.

PARIS, Aug. 7.—Decrees for the expulsion of 150 Germans from Alsace have been signed, and though it is unlikely that they will be executed until after the London conference it has become known in Strasbourg who the 150 are. Police inspectors visited each of the threatened men and warned them that in the event of the decree being put into force they would be summarily expelled and had better be prepared.

Number one on the Poincaré list is a German dyer of mature years who in no way covets the honor thrust on him. Only a few days ago he had the banns of his marriage with an Alsatian woman published and if the decree of banishment is served his domestic arrangements are likely to be interfered with considerably.

He had engaged two lawyers to plead his case in the event of the decree being executed, and likewise, in company with the other threatened ones, he has had smuggled over the frontier into Switzerland all his savings and movable property.

It appears that the police warning has been sufficient for the wholesale export of German savings out of Alsace and there is likely to be little left for the settlement of France's claims for compensation if and when the threatened banishment is ever carried out.

HARDING AIDS CHURCH MOVE

Expresses Sympathy for Plan to Promote International Friendship.

COPENHAGEN, Aug. 7.—A letter from Secretary of State Hughes, expressing President Harding's sympathy for the movement for international friendship through the churches, was officially welcomed by resolution today in the first business session of the conference of the World's Alliance for International Friendship Through the Churches.

The conference in the resolution expressed to President Harding a deep sense of obligation for his initiative in promoting the Washington conference, which in a large measure, it said, relieved the world of the burden of naval armaments.

Inquiry on Boiler Inspection.

WASHINGTON, Aug. 7.—The Interstate Commerce Commission was ordered, under a resolution adopted today by the Senate, to investigate reports of lax inspection of locomotive boilers.

The resolution, introduced by Senator King, Democrat, of Utah, direct the commission to report whether safety inspection laws are being observed.

IRISH SEIZE CABLES, CUT AMERICAN LINES

Continued from Page 1, Column 2.

feared. About a month ago the Irish rebels cut the cable between Dublin and England and it was believed that similar action might be taken with respect to the cables between Ireland and America.

If reports from Dublin that the station at Waterville has been wrecked are correct, cable experts said, resumption of the service may not be brought about for several weeks after the station has been recovered. The landing station apparatus is said to be very delicate and its adjustment would require much work by experts, even if the machinery were not totally destroyed.

CONDEMNS IRISH MILITARISM.

O'Shannon, at Trades Congress, Urges Labor to Avoid Civil Strife.

Copyright, 1922, by The New York Times Company.
By Wireless to THE NEW YORK TIMES.

DUBLIN, Aug. 7.—The Irish Trades Congress met in Dublin today but did not get beyond the address of the Chairman, Cathal O'Shannon, one of the newly elected Deputies of the Irish Parliament. He dealt with the political and industrial events of the past year and uttered a strong denunciation of the growth of the spirit of militarism, which he said, is as rampant in Ireland today as in Europe for the past six years.

Men have persuaded themselves, he declared, that because they fought for national freedom, or now possess and can use guns, they are entitled to do as they please by the mere authority of a gun and ride roughshod over the civil population and ignore and trample every civilian's rights and interests. Labor, he said, will contest that and oppose it tooth and nail.

He quoted examples of what he called militarism on the part of the Belfast specials, the National forces and the irregulars and said:

"We are not opposed to the armed forces of armies in their proper places," but we would rather see our movement smashed to atoms than permit workers to continue being bullied and repressed as their people would have them."

He called on the workers to take no part in the civil strife, declaring it would not bring nearer that workers' republic for which the class conscious worker would die.

The conference was well attended, but delegates from the South and Southwest were few. They traveled to Dublin by way of Liverpool.

REPUBLICANS ATTEMPT TO ISOLATE DUBLIN CITY

But Plot to Cut Communications Fails and 180 Are Captured —Newcastle Falls.

DUBLIN, Aug. 7 (Associated Press).—Republican forces from the southern battle zone attempted a coup in the Dublin area Saturday night, but were frustrated by the Free State troops, according to an official communiqué issued from army headquarters today.

The irregulars traveled by boat from Cork to Liverpool, and thence here, intending to isolate the city by destroying the bridges, roads, railways and other means of communication. The Free State forces captured 180 of the attackers and a large quantity of arms and other war material.

The irregulars were operating in parties of from half a dozen to thirty at various points in both the northern and southern suburbs.

The materials captured by the Nationals included six automobiles which the irregulars had commandeered, and a number of land mines and grenades, together with rifles, revolvers, engineering equipment and munitions.

The National army troops are successfully pushing their campaign in Southwestern Ireland, both from the Limerick sector and from the region of Tralee, where they landed last week in a turning movement, according to reports from the fighting front.

The flanking parties from the coast are pushing inland, and the fall of Listowel Saturday was a result. The irregulars retreated thence in a southeasterly direction to Abbeyfeale, County Limerick. Before leaving Listowel they burned the barracks, the Workhouse and the Court House.

In the Limerick area the fall of Kilmallock, Adare and several other places held by the irregulars seems to have put them to rout in both East and West Limerick. Adare was taken after a few shells had hit their headquarters in a local hotel. The Free State troops had one killed and three wounded.

After further fighting on Sunday the Nationals, still advancing, took Rathkeale, Broadford, Askeaton and Ballingarry.

According to letters received here from Cork, the irregulars there, who are in complete possession of all the public services, including the inland revenue, have collected, it is estimated, £100,000. Demand notes for the income tax were sent out thus in the name of "the Republican Civil Administration Department." They peremptorily demanded that the taxes be paid within three days.

The letters say that following this demand the Cork Chamber of Commerce and the Cork Employers' Federation met jointly. The legal adviser to the federation strongly advised against payment of the tax to any but accredited representatives of the Provisional Government. It was then resolved that if in consequence of refusal to comply with the demand of the Republicans any firm or individual was victimized all firms should express their sympathy by closing down and discharging all employes.

The stamps issued by the Provisional Government have been nearly exhausted.

LIMERICK, Ireland, Aug. 7.—Newcastle has been occupied by the Nationals, it was reported here today. The first train over the Cork direct line for weeks ran today as far as Bruree.

REPORT DE VALERA WOUNDED.

Irish Republican Leader Said to be a Casualty at Cork.

LONDON, Aug. 8.—The Mirror this morning quotes an arrival at Liverpool from Cork as saying that Eamon De Valera has been wounded in Cork.

Balch, Price & Co.
FULTON and SMITH STREETS
BROOKLYN

AUGUST SPECIALS
For the Smart Young Woman

Sport Coat—
Mongolian Lamb—
Leather trimmed—
New, and very smart—
August Price $95.00

Marmot—
Ideal
For the School Girl—
August Price $95

Natural Muskrat—
A Splendid Fur
for Every Purpose
in Great Variety.
August Price $95.00 Up

Civet Cat—
A Paris Novelty—
Striking—
Serviceable—
Warm—
August Price $150.00

Beavers—
A Most Beautiful,
Durable Fur—
for the Younger Set.
August Price, From $650.00

Nutria—
Beaver's South American Cousin—
Extremely Smart—
In Many Models.
August Price, From $295.00

Raccoon—
Squirrel, Leopard
and Many Others.
At August Prices

Wm. R. Nos & Son, Brooklyn.

"Are you the man who is going to handle my job—or are you only here to close the contract?"

Few owners ask this question. But many would like to have it answered.

The executives of this organization, who consult with you and your architect in the contract negotiations, also personally supervise the work. You get the full benefit of their skill and experience and of their knowing what you want.

Going to build a factory? Phone Bryant 2908.

Barney-Ahlers
Industrial Construction
"Speed with economy"

FRENCH, SHRINER & URNER

Reduced to $10.85

The "Custom"

One of the models included in our
SEMI-ANNUAL
SALE
OF MEN'S SHOES

Men who wear fine shoes will find this an unusual opportunity to invest in Spring and Summer models at a saving.

NEW YORK:
850 Madison Avenue 153 Broadway
131 W. 42d Street 305 Broadway
1363 Broadway 1517 Broadway
BROOKLYN:
367 Fulton Street 510 Fulton Street

Broadway Saks & Company at 34th St.

Have Arranged for Today
A Remarkable Sale of
SILK FOULARD
Batwing Cravats
3 for 1.00

The lowest price that one will ever find attached to cravats of the admittedly superior quality of these

The favored summer cravat—foulard Batwings tailored from silks of superb quality. A wealth of cleverly combined colorings and designs—polka dots perhaps predominating. Street Floor

MEN'S
Union Taffeta Umbrellas
at 5.95

Covered with a fabric that is 75% silk—cotton being added for greater durability.

A fast-black, enduringly water-proof, union taffeta spread on an eight-ribbed paragon steel frame with a strong steel rod. Substantial Prince of Wales handles in malacca, step partridge, pimento and ebony—many showing sterling silver trimmings. Street Floor

Best & Co.
Fifth Avenue at 35th St.—N. Y.
Established 1879

TUESDAY
THE MEN'S SHOP OFFERS TODAY
At Reduced or Special Prices

500 Pairs Men's Oxfords
6.75
Sports oxfords in two-tone leathers; walking and dress shoes in brown or black.

Manhattan & Best & Co. Shirts
1.65 -- 8.35
ORIGINALLY 2.00 to 12.00

Wool Jersey Bathing Suits
3.25 -- 3.95
ORIGINALLY 3.75 to 6.50

Imported Lisle Hose
85c
Accordion ribbed, full-fashioned. Black with white, red, navy or green.

MEN'S SHOP — Fifth Floor

Fifth Ave. James McCreery & Co. 34th Street

Final Clearance in
Women's and Misses'
APPAREL

For Women

Cotton Dresses to Close Out
5.00, 9.75 and 12.50
Models in Gingham, Tissues, Voiles, Dotted Swiss, Ratines and Linen. All sizes but not in every style.

Tub Silk Dresses 7.50
To close out 50 dresses that were formerly 15.00; in small sizes only. All Sales Final.

Coats and Wraps 25.00
150 of this season's most graceful and becoming models, which have sold for twice as much.

Silk Crepe Suits 22.50
This price marks the final clearance of these high grade suits.

Shantung Suits 13.75

Suits of Twill, Tricotine and Tweed 14.75, 22.50
in large sizes only.

For Misses

Summer Dresses 5.00, 7.50
Frocks of imported Gingham, Normandy voiles, plain and figured, tissues, dotted swiss, and wash silks, in many styles and colors. Sizes 14 to 18 years, but not in every model.

No C. O. D. No Credits No Exchange

[Fourth Floor]

McCutcheon's
Fifth Avenue, 34th and 33d Streets

Sale of Remnants
In Practical Waist, Skirt and Dress Lengths

A large and complete assortment of practical short lengths in standard imported and domestic McCutcheon Dress Fabrics considerably reduced in price.

Included are the following desirable materials:

Imported Swisses, Drop-stitch Voiles, Silk Ginghams, Printed Voiles, Imported and Domestic Ginghams, Irish Dimities, Plain and Novelty Crepes.

Poplins, Woven Tissues, French Handkerchief Batiste, English Sateens and Prints, Colored Dress Linens, Colored Homespuns, and White Fabrics.

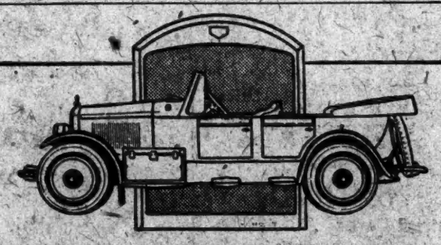

Twenty-two years of quality manufacture behind this snappy Sport Car. It has everything your eye asks for; plus staminal—$1895 (factory). Other models, closed and open $1575 to $2395. Your choice of colors.

1838 Broadway Open Evenings

AUBURN
22nd Successful Year

The ITALIAN GARDEN

A Summer Restaurant of rare beauty, where seashore coolness is maintained by the use of refrigerated air.

Ideal for Luncheon, Tea or Dinner during the Summer.

The Ambassador
Park Avenue and Fifty-first Street
THE AMBASSADOR HOTELS SYSTEM
The Ambassador, New York City The Ambassador, Los Angeles
The Ambassador, Atlantic City The Alexandria, Los Angeles

HIRSHFIELD UNFAIR, BUCHLER CHARGES

Would Have Misused Testimony to Whitewash O'Malley, Is Doctor's Opinion in Affidavit.

WILL ANSWER FIT JUDGE

But Says Commissioner's Brother Is a Market Supervisor—Censures Stories Given to Press.

Charging that the conduct and demeanor of Commissioner of Accounts David Hirshfield was "ungentlemanly, unfair, biased and prejudiced," Dr. Samuel Buchler, former Deputy Markets Commissioner, in an affidavit filed before Supreme Court Justice O'Malley yesterday, told why he refused to answer questions submitted at the inquiry on open-air markets by Commissioner Hirshfield, who is seeking to have Dr. Buchler adjudged in contempt of court.

Dr. Buchler asserted that during the investigation the Commissioner of Accounts "made insulting remarks against me and did not conduct himself like an impartial investigator * * * and did not exhibit any degree of judicial temperament and fairness."

Dr. Buchler also alleged that the record of the hearing on Aug. 1 was "corrected to suit Hirshfield's purpose," because the Commissioner accused Buchler of making "untruthful statements" and the allegation did not appear in the stenographic report of the testimony.

"I am firmly convinced," continued the affidavit, "that whatever information I would have given to Hirshfield would not have been used by him in a proper manner and with the intention of suggesting any reasonable reforms in the sale department, but would have been used to whitewash Mr. O'Malley, head of said department, and to exonerate him for tactics displayed in said department.

"Despite Hirshfield's conduct and despite his bias and prejudice, I was at that time willing to answer further questions, provided he gave me an opportunity to make my statement under oath, and am willing at this time to answer any further questions if this honorable Court should find that Hirshfield is a proper person to conduct such investigation.

"As proof that the Accounts Commissioner was unfit to investigate the Department of Markets, Dr. Buchler said it had been brought out in a hearing before Supreme Court Justice Cropsey that Joseph Hirshfield, brother of David Hirshfield, Commissioner of Accounts, was at the time of the hearing, and still is, a supervisor of the Department of Markets, appointed through the direct efforts and influence of Commissioner Hirshfield.

"After I was served with an order to show cause, directing me to appear before this honorable Court this day, there appeared in the newspapers of the City of New York various articles, which were issued at the instance of said Hirshfield, tending to create an impression that a warrant had been issued for my arrest and that I am about to be placed in jail for failure to answer said questions propounded by said Hirshfield.

"Said newspaper statements are not only untrue, and unethical from a legal standpoint, as tending to interfere with the due administration of justice, but were issued solely with the intention of injuring my standing in the community and to weaken the weight of any testimony that I might give in the future in connection with the Department of Markets."

The affidavit was submitted by Dr. Buchler at the close of oral arguments. He appeared in his own behalf, and Commissioner Hirshfield was represented by Assistant Corporation Counsel Russell A. Tarbox. Justice O'Malley reserved decision.

ACTS TO AVERT LAKE STRIKE

Secretary Davis Plans Conference of Seamen and Owners.

WASHINGTON, Aug. 7.—Secretary Davis, after a conference today with chiefs of union vessel men on the Great Lakes, announced that the Department of Labor would attempt to arrange a conference between representatives of the unions and the Lake Carriers' Association with a view to averting the threatened seamen's strike.

Although the carriers' association heretofore has refused to meet the lake seamen, who recently voted to strike because of wage reductions, Mr. Davis expressed confidence that arrangements could be made for joint meeting in Cleveland or some other lake city.

In the event Secretary Davis is successful in bringing both factions together in a conference, Oscar F. Nelson of the department's division of conciliation will be present as a representative of the department. The labor leaders were asked to remain in Washington until word had been received from officials of the Lake Carriers' Association as to their attitude concerning the conference.

The labor leaders informed the Secretary in the conference that the owners of vessels operating on the Great Lakes had reduced wages from $130 to $88 a month and that the unions propose asking a 60 per cent. increase. They also assert that the Carriers' Association compelled each worker to purchase for $1 a small book in which is recorded every act of the worker which might be in conflict with the rules and regulations of the association. It is necessary for the workers to present this book to any company to which they apply for a job and in many respects the little book is regarded by the workers, they told the Secretary, more or less as a black list.

URGE EINSTEIN TO HIDE.

Friends Fear Because He Is on Anti-Semite Blacklist.

BERLIN, Aug. 7 (Jewish Telegraphic Agency).—Friends of Professor Albert Einstein insist upon his remaining abroad, where he is understood to be hiding from the "Deutsche Nationale" plotters, by whom he has been blacklisted, together with a number of other leading German Jews.

The fear of Professor Einstein's friends is justified, in the opinion of the Berliner Tageblatt, whose editor, Theodor Wolff, is included in the monarchists' blacklist.

"Professor Einstein's continued concealment is advisable," the Tageblatt says, "because the assailants of Maximilian Harden and Mathias Erzberger have not been apprehended. Professor Einstein's enforced absence is a blot on the German name and honor."

ROB CLERGYMAN OF $1,300.

Apologize to Minister in Michigan but Take Cash and His Car.

PLAINWELL, Mich., Aug. 7.—Rev. Clyde Lowman, pastor of the New Bedford, Mass., Congregational Church, was held up near here today by three highwaymen, bound and gagged and robbed of $1,300.

The bandits apologized to him for robbing a clergyman, then drove away in his automobile.

World Miners Assail Treaty.

BERLIN, Aug. 7.—Vigorous protests against the Treaty of Versailles marked the opening yesterday at Frankfort of the International Miners' Congress. Frank Hodges, British delegate, said he was expressing the well-considered opinion of the British labor movement in stating that the treaty must be fundamentally modified promptly and radically, as otherwise all hope for international reconstruction would vanish. Fritz Tumbman of the German Miners' Federation voiced sympathy with the striking American miners.

HIRSHFIELD BRANDS POLICE ACT 'OUTRAGE'

Denounces Liquor Raid Without Warrant on Apartment of Mrs. Elvidge.

TO SEND FACTS TO BANTON

Promises Severe Action, Backed by Mayor, if It Is Found Officers Violated Law.

The raid made by the police on the apartment of Morris H. Elvidge at 732 West End Avenue last June which resulted in the arrest of Mrs. Elvidge on the charge of having received whisky purchased by her husband was denounced as an outrage yesterday by David Hirshfield, Commissioner of Accounts. Commissioner Hirshfield, who has been investigating the matter by direction of Mayor Hylan, said he would send a copy of the testimony taken by him to District Attorney Banton. He promised to recommend drastic action if it should be discovered that the police had violated the law in entering the apartment without a warrant.

Witnesses in previous hearings had testified that the raiding officers had forced Mrs. Elvidge to accompany them to the station. Mrs. Elvidge herself said that they refused to leave the room while she dressed and that she had to put on her clothes behind a cloak held by her maid.

Patrolman Arthur T. Hall, attached to the Fourth Inspection District, who was a witness yesterday, said that he had received a printed slip from the clerk at Inspection District Headquarters containing the information that liquor was being delivered to Elvidge. He went there, he said, and saw a negro with four packages under his arms leave in an automobile standing in front of the house.

Describing the arrest, Hall said that the negro had one foot across the threshold when he caught up with him, placed his hand on him and asked what he had in the packages. The negro, according to the policeman, admitted it was whisky, whereupon Hall placed him under arrest and entered the apartment. Mrs. Elvidge, who was summoned by a maid, entered the room while the policeman was sampling the liquor to determine whether it was whisky.

Hall said he went into one bedrooms, called up the West 100th Street Police Station and Inspector Bolan and Deputy Inspector Troy came, accompanied by several plain clothes men and uniformed patrolmen. Hall admitted to Commissioner Hirshfield that he had no warrant, said he arrested Mrs. Elvidge because she admitted that she had knowingly received the whisky.

Hall said that the complaint that led to the raid had been made by the superintendent of the building.

John Lever of 258 Fort Washington Avenue, Secretary of the L. and M. Holding Company, owners of the apartment house, denied that he had made the complaint or had any knowledge of it. Commissioner Hirshfield told Mr. Lever that he did not believe a word of his testimony and that he was convinced that some one connected with the owners of the building had notified the police in order to make trouble for the Elvidges because they refused to pay increased rent or get out.

"The whole affair," said the Commissioner, "is an outrage and one for which the police cannot be too severely censured. They had absolutely no right to enter that apartment and arrest Mrs. Elvidge, who was guilty of no crime. There is nothing criminal or wrong in a wife accepting liquor bought by her husband. Furthermore, the police have no business entering an apartment in search of liquor without a warrant. The Mayor has instructed me to make a vigorous investigation of this disgraceful affair and take drastic action against all concerned in it."

HUNGARIAN LAKE DRYING UP.

Paris Connects Phenomenon With American's Prophecy of a Cataclysm

Copyright, 1922, by The New York Times Company.

Special Cable to THE NEW YORK TIMES.

PARIS, Aug. 7.—The unaccountable fall of the water in Lake Balaton, not far from Budapest, which in some parts has receded more than a mile from its former shore, leaving wide stretches of half-dry mud behind, has again attracted attention to the prediction of Dr. Milton Noble, the American who recently announced that Southeastern Europe would soon be wiped out, owing to the eruption of seventy volcanoes in Hungary.

Hitherto people on this side of the Atlantic had been unaware of the very existence of these volcanos. Now, however, local geologists suggest that the unusual behavior of Lake Balaton may be due to volcanic action beneath it. Timid people therefore are asking whether this may not be the first of Dr. Noble's volcanoes to enter into action.

Pending the ultimate catastrophe, L'Intransigeant has instituted an inquiry among Frenchmen regarding the attitude they would adopt should they place faith in a prediction that the world was coming to an end. The famous novelist, Henry Bordeaux, for instance, says that after having taken the necessary steps to set his conscience at rest he would climb a high mountain in order to obtain a good view. René Fonck, the aviator, replies: "Believe me, I would not hesitate. I would take an airplane and fly to a better world."

SCRAPPING FIVE WARSHIPS.

Navy Yards Start Work on the Ones Named in the Arms Treaties.

WASHINGTON, Aug. 7.—Five battleships designated by the Washington armament conference for the scrapheap are being stripped in navy yards at Mare Island, Cal., and Boston, and when finally dismantled will be appraised and the hulks offered for sale at public auction.

The ships are the Virginia and the New Jersey, at Boston, and the Rhode Island, the Nebraska, and the Georgia, at Mare Island. While they were specifically designated in the naval treaty for junking, they are among the oldest fighting ships in the navy, and probably would have been declared obsolete and scrapped independently of the conference action. It was for this reason, naval officials explained, rather than the treaty provisions, formal ratifications of which have not been exchanged, that the naval Board of Inspection and Survey decided to begin work of dismantling them.

Naval officials estimated that it would require about two months for the vessels to be stripped, appraised and the hulks offered for sale.

To Try More Theft Suspects Aug. 14

On motion of Assistant United States District Attorney Mattuck, Federal Judge Hand yesterday set the trial of the four men indicted for alleged participation in the theft of $2,000,000 worth of securities from a mail wagon at Broadway and Leonard Street for Aug. 14. The defendants are George Anderson, Gerald Chapman, Charles Loerber and Jeremiah Savel. The first three are charged with the actual robbery and Savel is accused of having supplied them with information as to the contents of the mail wagon.

W. J. Bryan Has His Hair Cut.

Special to The New York Times.

NORFOLK, Neb., Aug. 7.—William Jennings Bryan, on his arrival here, got a real hair-cut for the first time in years. The Commoner said that he felt better since he had had his locks shorn and that he would return North in the Fall for a strenuous campaign for the Democratic Party.

DRY OFFICERS SILENCED.

Blair Orders Them Not to Give Information to Reporters.

WASHINGTON, Aug. 7.—New Treasury regulations designed to insure uniformity of procedure and expeditious conduct of public business in the offices of the Federal prohibition directors in the various States were issued today by Internal Revenue Commissioner Blair.

The new regulations were drawn after protest to Secretary Mellon by distillers that prohibition directors in several States were unnecessarily slow in administering provisions of the law for the sale of liquor for non-beverage purposes.

Promptness on the handling of business was emphasized, and discussion of certain dry law matters by directors with newspaper men was prohibited by the regulations, which said:

"Directors, divisional chiefs and group heads will not discuss with the representatives of the press any detentions, revocation proceedings or charges against permittees or other persons prior to final action thereon, and no subordinate official shall, under any circumstances, give out any information, or discuss any official matter, with newspaper reporters or other representatives of the press."

ACCIDENTAL SHOT IS FATAL.

Widow Dies of Wound Received While Responding to Knock on Door.

A bullet wound in her abdomen caused the death last night in Flower Hospital of Mrs. Beatrice Cavanaugh, 38 years old, a widow, of 205 West Sixty-sixth Street. At the time of her death Mrs. Cavanaugh was a prisoner in the hospital on a charge of violation of the Sullivan law. She told the police she accidentally shot herself while in the hallway of her apartment early yesterday on her way to open the front door.

Mrs. Cavanaugh said she kept a revolver under her pillow and took it along when she went to answer a knock on the door. She stumbled in the hallway, she said, causing the weapon to be discharged. She said she had purchased the revolver because she had been annoyed by young men in the neighborhood.

'KIDNAPPED' WOMAN HELD FOR LARCENY

Wife of Italian Butcher Appearing to Explain Absence, Is Jailed.

STORY DOUBTED FROM FIRST

Police Declare She Left Willingly—Two of Three Men With Her Caught.

Mrs. Maria Iavorone, wife of Salvatore Iavorone, a wealthy Italian butcher at 54 Oak Street, walked into Police Headquarters yesterday afternoon prepared to tell how she and her three-year-old son Antonio and $40,000 in cash and $10,000 in jewelry were "kidnapped" on June 23 last.

Before she could begin her story, however, Detective Lieutenant Fiaschetti informed her that the police did not believe her story, and that she was under arrest on a charge of first degree larceny as the result of a bench warrant issued on an indictment returned on June 26.

When Fiaschetti began to question Mrs. Iavorone, her attorney, Lorenzo Carlino, former Assistant District Attorney, strenuously objected. Suddenly the door of Fiaschetti's office was flung open and the attorney arrived hurriedly in the hall. He and the Lieutenant exchanged talk loudly. The lawyer charged that he had been thrown across the room by the policeman. After a conference in Inspector Coughlin's office, a truce was declared and Mrs. Iavorone went to a cell in the Tombs.

Mrs. Iavorone declared that she had left her husband because he had mistreated her and that she took away with her only $1,000 in American money and 20,000 Italian lire which she had saved. With three men under arrest, the police charged that Mrs. Iavorone had lived in Utica as the wife of the fourth and missing member of a band that had plotted to ruin her husband.

As proof of their charge, the police displayed bank rolls and jewelry, diamonds and platinum only—which they declared they had taken from Mrs. Iavorone after her arrest and from Antonio Mancini and Samuel Contadino, two men who were arrested in Utica on Sunday night and who arrived at Police Headquarters yesterday evening. Mancini and Contadino were charged with "acting in concert in the kidnapping of Antonio Iavorone," the boy who disappeared with Mrs. Iavorone.

Up to the time of the arrest of the woman, Lieutenant Fiaschetti had let it be known that the police had accepted the "kidnapping" story. However, Fiaschetti had learned three days after the woman disappeared that she had not been taken away against her will. The facts were presented to the Grand Jury, with Iavorone as complainant, and the indictment was returned. Last Friday, detectives arrested Frank Damiani, a longshoreman. Their efforts to locate Mrs. Iavorone and the three other men then shifted to Utica, N. Y.

After a tour of the cabarets, Detectives Innella and Fiori arrested Mancini and Contadino in a lodging house. Mrs. Iavorone and the other man had left. The police were unaware of the woman's whereabouts until she went to headquarters with her attorney.

RETURNS FROM GERMANY.

American Woman, Marooned During War, Kindly Treated, She Says.

A passenger who arrived yesterday from Hamburg on the Royal Mail Steam Packet Orduna was Mrs. Imogene Challis, 82 years old, who was accompanied by her nephew, James Challis of Atchison, Kan., general counsel for the Atchison, Topeka & Sante Fe Railroad, who went over a month ago to bring his aged aunt back to America.

Mrs. Challis was in Bayreuth with her son, Harold B. Challis, a baritone, when the war began in 1914 and they could not get away. She said they were treated kindly even after the United States joined with the allies in 1917.

Professor Sigmund Frey, head of the Hebrew Orphan Asylum of Southern California, said that France was driving Germany into the hands of the Soviets.

Dr. Newbold Pollack of Secaucus, N. J., returned from the International Conference on Tuberculosis in Brussels.

FATHER SAVES SON BY PLEA OF GUILTY

Man of 72 Gets Sentence of 8 to 20 Years For Manslaughter on His Own Confession.

DENIED BY VICTIM'S WIDOW

She Tells Court Son Killed Her Husband and Let Father Go to Prison.

Raffaele de Raffaele, 72 years old, a toy maker of 187 Forsythe Street, who insisted that he was guilty of manslaughter and that his son Dominick was innocent, was sentenced yesterday to a term of eight to twenty years by Judge Alfred J. Talley in the Court of General Sessions.

Judge Talley sentenced the father and freed the son, only after a stormy scene in court during which Mrs. Salvatore Pirone, widow of the slain man, insisted that her husband had been slain by the son Dominick, not by the father Raffaele.

Judge Talley was so perplexed that he called a number of eyewitnesses and listened for two hours while they insisted that they had seen the deed committed by the parent and that the son had nothing to do with it.

The widow, however, insisted that it was a conspiracy between the father and son and others to let the innocent 72-year-old father finish his remaining days in jail in order that the guilty 26-year-old son should not have to spend the prime of his life behind the bars. The old man listened stonily while she pleaded for his release and the young lad heard with an equal appearance of indifference while she denounced him as an unnatural son who was willing to let his father suffer disgrace and punishment for his deed.

Pirone and the de Raffaeles had been friends for many years, but they quarreled on June 3 over the question whether an upstairs tenant has a right to sprinkle window pots if it involves letting water drip on the window of the tenant below. Revolvers were eventually drawn and Pirone was killed.

The Man's Shop

FINAL CLEARANCE AT LESS THAN COST

Tropical Worsted Suits

$27.50

This is a final clearance of our Tropical Worsted Suits—at less than manufacturer's cost. The suits are members of our regular stock—and are not a special purchase. The price is so low that it would be worth while to purchase some of these suits and carry them over for next summer.

The selection is limited. So we advise immediate action on your part if you want to realize an extraordinary saving on suits of exceptional merit.

Palm Beach and Linen Suits

Less than Cost $12.50

32 Mohair Suits Less than Cost

$20

Not all sizes in each style, but all sizes in the assortments

Clearance Sale of Sports Oxfords $7.45, $9.85

These Sports Oxfords represent a very high grade of manufacture, and are offered at greatly reduced prices. Included are white buckskin oxfords with leather soles—and sports oxfords of white buckskin, with tan or black trimmings and rubber soles.

TAN OR BLACK CALFSKIN OXFORDS—$5.85

Special Selling of Silk Half Hose $1.10

We are offering an assortment of silk half hose of excellent quality at $1.10. They are full fashioned—and may be had in black, navy, cordovan and grey.

The substantial saving represented by these half hose should induce one to buy in half dozen or dozen lots.

Express Elevators to Tenth Floor

Lord & Taylor

38th Street FIFTH AVENUE 39th Street

John Wanamaker

Formerly A. T. Stewart

Broadway, at Ninth, New York

250 Cities and Towns

in Twenty States

are taking into their homes

Wanamaker Furniture from the August Sale

The Sale is only in its infancy—having 17 days yet to run—but already furniture is going out into the following cities and towns—and the list is only partially complete:

(Of course, the places listed are in addition to the boroughs of Greater New York—Manhattan, Brooklyn, Queens, Bronx, Richmond—where the furniture goes into almost every district.)

New York State

Freeport	East View	Lake George
Sea Cliff	Elmhurst	Tottenville
Long Beach	Kew Gardens	Glen Morris
Hartsdale	Rockville Center	Tompkinsville
Woodhaven	Garden City	Manhasset
Hempstead	Scotland Hill	Hewlett
Glen Cove	Patchogue	South Lake
Forest Hills	Port Chester	Whitestone
White Plains	Southold	Winfield
Elmford	Laurel	Port Washington
Riverdale	Rye	Port Richmond
E. Moriches	Larchmont	Mamaroneck
Ilion	Whitestone Landing	Woodmere
Pelham	Wilmington	Ossining
Great Neck	Arverne	Flushing
Belle Harbor	Malverne	Green Lawn
Little Neck	Peekskill	Riverhead
Millerton	Westport	Chappaqua
Cutchogue	Margaretville	Hollis
Scarsdale	Fort Wadsworth	Douglaston
Hemlington	Long Lake	Tarrytown
Nanuet	Syracuse	Hawthorne
Plattsburg	Alcodel	Larchmont Gardens
Farmingdale	Woodstock	Neponsit
Albany	Shelter Island	Theodora
Amityville	Corona	Newburgh
Scarborough	Pawling	Carmel
Monticello	Yorktown Hts.	Northport
Spring Valley	Yonkers	Astoria
Bright Waters	Richmond Hill	Troy
New Rochelle	W. New Brighton	Eastport
Mt. Vernon	New Dorp	Glendale
L. I. City	Beacon	St. Albans
West Bronx	Bronxville	Tuckahoe
Binghamton	Congers	Hudson
Westbury	Hancock	Pelham Manor
Babylon	Queens	Jamaica
Sayville		

New Jersey

Grantwood	Montclair	Hackensack
Hillsdale	Flemington	Spring Lake Beach
Nutley	Andover	Boonton
Newark	Ridgewood	Summit
Jersey City	Orange	Perth Amboy
Dumont	S. Orange	Montclair
Englewood	Plainfield	Trenton
Princeton	Montvale	Ridgefield Park
Hopatcong	North Bergen	Bloomfield
Hoboken	E. Orange	Beechwood
Bayonne	Short Hills	Westfield
Paterson	Tenafly	Haworth
Wood Ridge	Rutherford	W. Englewood
Lyndhurst	Maplewood	Hasbrouck Hts.
Elizabeth	Little Falls	Leonia
Palisade	Glen Ridge	Scotch Plains
West Norwood	Allenhurst	Teaneck
Belford	Bogota	Atlantic Highlands
Somerville	Weehawken	Mt. Tabor
Passaic	Mountain Lakes	Hawthorne
Dunnellen	Mahwah	Highlands
Newton	Morsemere	Madison
Morristown	New Brunswick	Asbury Park
Belmar	Morris Plains	Hohokus
Roselle Park	Rumsen	Irving
Bloomfield	Sea Bright	Cranford
Closter	Union Hill	Ocean Grove
	Lamington	Oradell
	Clifton	Belleville

Connecticut

Stamford	Riverside	Greenwich
New Canaan	Darien	Sound Beach
New London	Bridgeport	S. Norwalk
Hartford	Waterbury	Middletown
Bethel		

Rhode Island: Kinston

Pennsylvania: Devon, Stroudsburg, Mill Rift, Philadelphia, Sharpsville

Vermont: Middlebury, Woodstock

Virginia: Norfolk, Middleberg, Richmond, Pocohontas, Delaplane, Scottsville

Florida: Nokomis, Tallahassee, W. Palm Beach, Daytona

Arizona: Phoenix

New Hampshire: Hanover

Massachusetts: Lynn, Sheffield, Southbridge, Springfield, Stockbridge, Brighton

Maine: South Sebec, Hamilton

Georgia: Savannah, Macon, Blackshear

Texas: Austin

North Carolina: Charlotte, Wilmington

West Virginia: Wheeling

Dist. of Columbia: Washington

Tennessee: Kingsport

South Carolina: Union

Mississippi: Gulfport

Ohio: Lima

* * *

The Sale offers choice of our entire stock of furniture, together with the special August purchases—a million and a half dollars of Wanamaker furniture—at 10 to 50 per cent. less in price. A stock of which a woman customer said: "I have been in five of the largest stores in New York and in none of them does the furniture compare with Wanamaker's, where the prices are lower and the assortment much greater."

* * *

Belmaison reproduction furniture on the fourth gallery, and office furniture on the seventh gallery, are also included in the sale.

(Fourth, Fifth, Sixth and Eighth Galleries, New Building)

3 GRAND JURIES PUT TO WORK ON CRIME

1,400 Liquor Cases Await Action, Along With Many Complex Bucket Shop Charges.

THEFTS HANDLED SWIFTLY

Other Offenses Have Been Allowed to Pile Up in War on Wave of Violence.

Three Grand Juries were sworn in yesterday in order to dispose of 1,400 liquor cases that are awaiting Grand Jury action. A number of bucketshop cases which are complex and will consume much time also are awaiting Grand Jury action.

Since the extraordinary measures which were taken to dispose of crimes of violence during the so-called crime wave of last Spring and Winter, District Attorney Banton has kept the court calendars clear of crimes of this nature. This has caused some delay in the trial of charges not involving violence, especially the liquor cases.

One of the Grand Juries probably will devote its entire time to liquor cases, another to the brokerage and financial cases and a third to routine crimes. Burglars and robbers are now being placed on trial, as a rule, within a month of the time of the offense, and the speedy handling of such cases has been generally credited with keeping crime at bay.

In swearing in the three Grand Juries Judge Koenig of the Court of General Sessions told them to indict whenever there was clear evidence of a crime, but he continued:

"To file an indictment only to have it dismissed by the court later for lack of evidence is as great a travesty on justice as is the failure of a Grand Jury to indict where the evidence of a crime is clear and undisputed."

Each of the 1,400 defendants charged with violating the dry laws is entitled to a separate trial if he insists on it, but only a small proportion of them have forced their cases to trial. Most of them, after being indicted, are content to enter pleas of guilty and throw themselves on the mercy of the court, especially as the punishment has usually been a fine. If the usual proportions are maintained, about half of the 1,400 defendants will be indicted and the other half exonerated by the Grand Jury.

SEMI-ANNUAL CLEARANCE SALE of BUSINESS SUITS

$35.00

Formerly $40, $45, $50 and $55.

$52.50

Formerly $60, $65, $70 and $75.

THE REDUCED PRICES MENTIONED NEED NO EXPLANATORY DETAILS. THEY REPRESENT EXTRAORDINARY VALUES, AND AN OPPORTUNITY WHICH CAN NOT WELL BE OVERLOOKED

READY-TO-PUT-ON

TAILORED AT FASHION PARK

CUSTOM FINISH WITHOUT THE ANNOYANCE OF A TRY-ON

FINCHLEY

5 West 46th Street

NEW YORK

Trying to Legalize Drunkenness

A FEW years ago there were laws to punish drunkenness, but no law to prevent a man from getting drunk. The manufacture and sale of liquor were legal.

Today there is a law to prevent men from getting drunk, and to punish those who make or sell the intoxicating liquor which breeds drunkards. This law is the Eighteenth Amendment to the Constitution of the United States, and the Volstead Act enforces it.

The making of drunkards is not now a lawful occupation. There are not so many drunkards, and many of those who succumb to this curse are victims of "moonshiners," "rum-runners," and "bootleggers," who operate in violation of the Constitution and in defiance of the law.

The business of making drunkards is to be legalized again if the "liquor interests" and certain allied forces succeed in nullifying the Volstead Act and obtaining the repeal of the Eighteenth Amendment, in the name of "Personal Liberty."

Huge sums are being spent, and an army of workers employed, in an organized effort to elect men to Congress who will vote to repeal the Prohibition laws. If you want to know how this activity is being carried on all over the country, read the articles now appearing daily in The Christian Science Monitor. Special reports from staff correspondents in many news centers tell just how the organized forces opposed to Prohibition are operating.

If your newsdealer cannot supply you with the Monitor, send in your subscription on the coupon below. Please note our offer of a special *TWO WEEKS TRIAL SUBSCRIPTION* for Twenty Cents.

The Christian Science Monitor

AN INTERNATIONAL DAILY NEWSPAPER

Published in Boston and read all over the world. Devoted to giving all the clean, wholesome news of the day, and to the protection of national interests. The Monitor has its own news bureaus and correspondents in the principal cities of North America, South America, Europe, Asia, Africa, and Australia. It gives to its readers accurate, complete, and authentic reports of important events everywhere. It does not print morbid details of crime, tragedy or scandal. Its pages devoted to Drama, Book Reviews, Art, Music, Sports, and Finance are ably edited and interesting. A full page of editorials deals fearlessly with vital questions of the hour.

PUBLISHED BY

The Christian Science Publishing Society

BOSTON, MASSACHUSETTS

If you believe in Clean News and Clean Advertising, if you want a Daily Newspaper that can safely be read by the younger members of your family, send your subscription today. Coupon for your convenience.

To The Christian Science Monitor, Boston, Mass. B2

Please enter my subscription for

One Year, $9.00 ☐ Three Months, 2.25 ☐

Six Months, $4.50 ☐ One Month, 75c ☐

Special Two Weeks Trial Subscription Twenty Cents, Dimes or Stamps ☐

Herewith find $.....

Name .....

Address .....

WRITE PLAINLY

"News is News Until Read"

All along the streets of New York

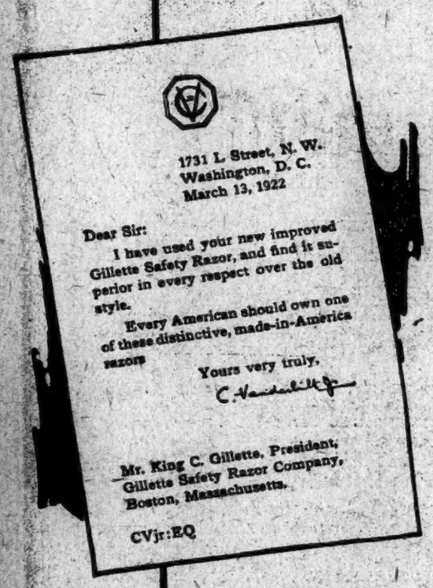

ONE thing you'll notice right away you begin to talk to the dealer who shows the Blue Diamond.

You'll hear a note of assurance in all he says about shaving. No "ifs," "buts," or signs of mental reservation.

He has the instrument to demonstrate everything he says—the New Improved Gillette.

A razor and shaving service *far in advance* of anything you have ever known.

* * *

Now—a suggestion:

Bring your old razor with you when you visit the Blue Diamond Store.

These points of superiority about the New Improved Gillette are best appreciated by *comparison*.

You will know then why the dealer with *service ideals* is glad of the opportunity to show the Blue Diamond in his window.

Where you see the BLUE Diamond Walk in

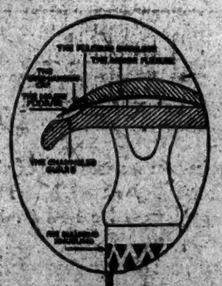

Be sure to have your dealer show you the

Fulcrum Shoulder *Channeled Guard*
Overhanging Cap *Micrometric Precision*
Automatic Adjustment

$5.00 and up

The New Improved Gillette SAFETY RAZOR

The Car Inevitable

The Wills Sainte Claire and its success were inevitable, because the coming of such a car was inevitable. The development of engineering, of metallurgy, of scientific manufacturing has made possible this car of a score of engineering advances.

WILLS SAINTE CLAIRE CO. of NEW YORK
EDWIN B. JACKSON, *President*
Fisk Building, 57th St. at Broadway
New York City, N. Y.
Tel. Circle 9748
OPEN EVENINGS EXCEPT SATURDAY

WILLS SAINTE CLAIRE *Motor Cars*

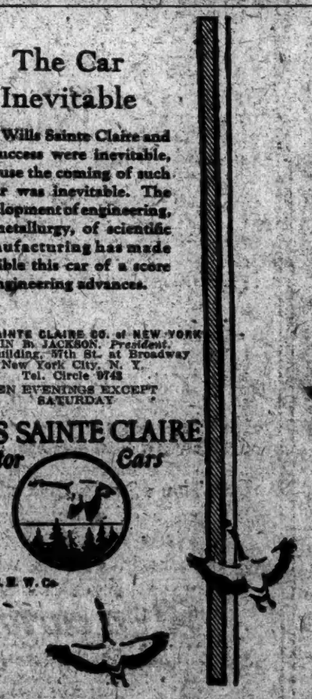

Three Quarters Of A Century Ago

—Gail Borden was studying better methods and improving the nation's milk supply.
Today his work is being continued without interruption by his successors.
In Borden's Grade 'A' milk you get the acme of all these years of careful study of how to supply better milk.

BORDEN'S

Farm Products Co., Inc.

Franklin 1423

Twelve Monthly Payments

You can answer questions about the World War without hesitation from The New York Times War Volumes; 12,000 pages; 1,500 illustrations. Delivered for $6.66 as first payment and $5.00 a month for twelve months.

LEGION ASKS SAWYER TO VISIT HOSPITALS

Describes Conditions for Care of Disabled Veterans Here as Wretched, and Tells Why.

'DESK FIGURES' DISPUTED

President Harding's Physician Challenged to Spend 24 Hours Here to Learn Facts.

Brig. Gen. Charles D. Sawyer, President Harding's physician and Chairman of the Federal Hospitalization Board, was challenged yesterday by the American Legion's Hospitalization Committee for New York, New Jersey and Connecticut to visit New York to talk over the hospital situation here. Describing the conditions for the care of the disabled veterans here as "wretched," the committee, in a letter backing up Colonel A. A. Sprague, Chairman of the Legion's National Committee, attacked the reports made public by General Sawyer.

"If you are unable to obtain through your own channels a true report on the wretched situation in the second District," said the letter, "we further ask that you spend twenty-four hours in New York in order to meet a committee of about twenty-five or thirty business men and men recognized as medical authorities to talk over the situation with the actual facts at hand. The Rehabilitation Committee will guarantee to tear your desk figures to pieces and conduct you to a place where you can see with your own eyes the true conditions, and perhaps you can have a report which is in harmony with the conditions existing."

The letter was dated yesterday and bears the signatures of Colonel E. Garrett Day, Chairman of the Hospitalisation Committee for the Second District; William F. Deegan, State Commander of the Legion, and Cornelius W. Wickersham of the New York Hospitalisation Committee. After saying that the committee assumed that General Sawyer was sincere in believing that his "desk figures" showed the true status of the hospitalization program, the letter continued:

"Do you know that in the Second District, comprising New York, New Jersey and Connecticut, practically every State and local institution is overcrowded, and that the local officials are at a loss as to how to properly take care of their local needs owing to the large demands made by the Federal Government and their own ever increasing State requirements?

"Do you know that over one-third of the tuberculosis ex-service men are lodged in contract boarding houses with little or no Government supervision?

"Do you know that our entire program today of mental cases in the Second District is one hospital situated at Kingsbridge, in the metropolitan district, and which has at the present time only 450 men and which, when completed, will care for only 1,000 men?

"We are sending with this letter a list showing where men from the Second District are now in hospitals, boarding houses, insane asylums and, in fact, every form of institution where they can be temporarily received.

"Do you mention in any of your reports that there were 9,065 patients in contract hospitals, 4,000 of whom are mental and nervous cases and 2,800 of which are tubercular?

"If these institutions were not already overcrowded and were in a position to give the ex-service men good treatment and a fair chance of recovery, especially in the mental cass, we would simply recommend that they be kept there and avoid waiting for your two-year program, which you stated in The Congressional Record as being satisfactory to you.

"Do you realize that you are not only not providing in a just measure for the existing cases, which are already hospitalized, but also you apparently are not making any effort to look ahead to cover the thousands of cases now pending and for which the local bureau has no facilities?

"May we ask at this point Dr. Sawyer, if with the exception of one visit to New York at the time of your meeting our soldier dead, from a convoy at Hoboken, have you been in New York, Connecticut or New Jersey in the last ten years, and have you ever visited any of the local or State institutions?"

CELEBRATES 50 YEARS WITH MARSHALL FIELD

John G. Shedd, President of Company, Entertains 34 Men Who Have Also Served Half Century.

Special to The New York Times.

CHICAGO, Aug. 7.—John G. Shedd, President of Marshall Field & Co., celebrated the fiftieth anniversary of his connection with the firm today by entertaining all the men living who have been with the organization for fifty or more years at luncheon at his Lake Forest home. Thirty-four men gathered together for the occasion.

It has been the custom in the Field organization, when an employe has completed fifty years of continuous service, to invite him to Mr. Shedd's office, where in the presence of other employes who have attained similar distinction Mr. Shedd has pinned to his coat a medal of gold, studded with diamonds. Forty men have thus been honored, seven of whom have passed away. Today James Simpson, Vice President of the firm, added Mr. Shedd to this list, presenting the medal and congratulating him.

The following were the guests of honor at the celebration: John Devlin, F. M. Hitchcock, W. R. Wiley, F. A. Bischoff, C. F. Haberle, Anthony Hull, Gen. F. C. Langhenry, R. G. Gilbert, M. D. Wellman, G. F. Seggelin, H. C. Smith, Walter H. Haskell, Fred T. Reid, J. W. Kirchner, E. R. Dowd, E. H. Marshall, Henry Pels, Julius Cone, John Maas, William J. Ryan, W. F. Kesler, F. W. Sinclair, W. S. Clark, C. W. Lestergren, T. G. Schuster, C. C. Jackson, C. B. Coleman, Joseph Collesky Jr., John Kneip, John W. Simpson, Charles Swanson, J. F. Johnson, H. L. Pashley.

CONVICT GOES ABROAD FREE

Sing Sing Forger Will Be Deported When Released.

OSSINING, N. Y., Aug. 7.—When a prisoner is released from Sing Sing he usually receives free transportation back to where he was sentenced. When "Doctor" Louis Albertby is liberated soon he will receive the longest free ride yet given a departing crook.

Prison officials announced today that the bogus "doctor" has just been paroled by the State Board of Parole with the understanding he is to be deported, all expense paid, to Europe. Albertby, who sometimes posed as a doctor to ply his trade as a forger and confidence man, has been in Sing Sing three years for an offense in Manhattan.

The State will provide him with a free railroad ticket to Grand Central Terminal.

The steamship company which brought him to America will have to take him back to Europe as an undesirable alien.

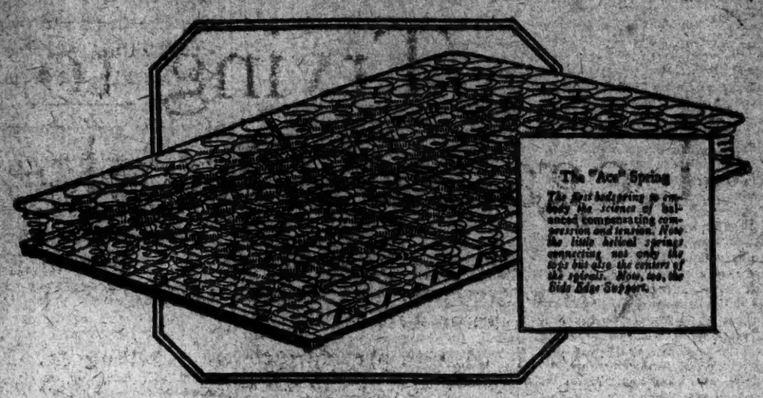

The Pursuit of Sleep -and How to Catch it

If you have ever watched a young animal at play, perhaps you have seen him stop, lie down, and the next moment be sound asleep. You marveled at so swift a change. A physician would tell you the change was even greater than you supposed. Tell you, too, why sometimes it takes you so long to effect the change when you need sleep the most.

* * *

Some night as you toss about, wondering why sleep does not come, you realize *how many nerves* a human being has.

(Recall the pictures in your school physiology of the spinal column, the spinal cord and all the nerves branching from it.)

Realize that building a *bed spring* to *support* the *spine* in a *normal manner* is by no means a simple matter.

The Simmons Springs are the result of a deep and scientific study of sleep and many years devoted to building equipment *for sleep.*

Springs that support the spine, relieve the spinal cord and nerves of pressure. Bringing restful and complete relaxation.

Springs built for sleep—with all the Simmons responsibility for the sleep of all who use Simmons sleeping equipment.

Simmons Springs—*Built for Sleep*
$5.50 to $50.00

Simmons Beds—*Built for Sleep*
$8.00 to $75.00

Simmons Mattresses—*Built for Sleep*
$10.00 to $60.00

Purple Label luxuriously upholstered with hair—$90.00

Be sure to see the Simmons Label on Bed, Spring and Mattress before you buy.

The Simmons Label is your assurance of sleeping equipment *built for sleep.* All *genuine* Simmons Beds, Springs and Mattresses have it. *No others have.*

The "Madison" Design 1328
An exquisite example of bed design in the early Colonial manner. Beautifully finished in "hand rubbed" brown Mahogany *and* American Walnut. *Price $30.00 each.*

SIMMONS BEDS
Built for Sleep

Is your office towel all these things always~

Don't confuse ScotTissue Towels with harsh, non-absorbent paper towels. Look for the name on every towel.

Every ScotTissue Towel contains millions of soft Thirsty Fibres, which absorb four times their weight in water. They make ScotTissue the quick-drying, most satisfactory towels made.

Try the New handy 10c pack of 25 towels—for home, office, touring, camping, picnicking, etc.

—*perfectly clean?*
—*fragrantly fresh?*
—*pure white?*
—*soothingly soft?*
—*thoroughly absorbent?*

If it isn't, then you're not enjoying the greatest possible satisfaction a ScotTissue Towel can give. For ScotTissue Towels combine *all* these qualities. They are purposely made to conform to the ideal towel standard. They make it easy to have "clean hands in business."

Enjoy the pleasure of a luxuriant, dry towel every time. A towel without stain or suspicion—touched by no other hands but yours. A towel that refreshes as it dries your skin.

Your stationer, druggist or department store can supply you. Order a carton today.

Scott Paper Company, Chester, Pa.
New York Office, 30 Church Street
Phone: Cortlandt 4105

50¢ a carton of 150
(Less by the case—25 cartons)

ScotTissue Towels
for "Clean Hands in Business"

Store Hours 9 to 5:30

GIMBEL BROTHERS

32ND STREET — BROADWAY — 33RD STREET — NEW YORK CITY

Phone Pennsylvania 8100

August Sale of Office Furniture

50 Discontinued Patterns in Office Furniture Less than Wholesale Cost

All Other Chairs : Desks : Bookcases : Et cetera

10% TO 33% Off

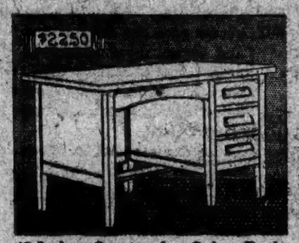

42-Inch Quartered Oak Desk; genuine mahogany top. *Regularly* $42.00 ..... **$22.50**

50-Inch Birch Desk with genuine mahogany top; 1¼-inch thick. *Regularly* $54.00 ..... **$32**

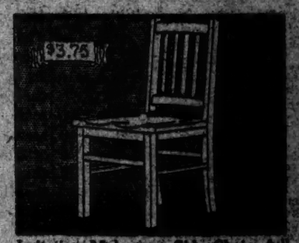

Imitation Mahogany Side Chair, full box seat. Very strong for service. *Regularly priced* $6.00 ... **$3.75**

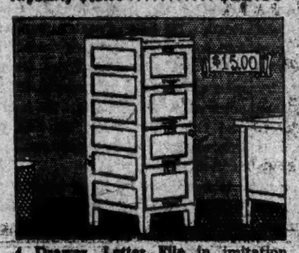

4 Drawer Letter File in imitation mahogany. *Regularly selling at* $22.50 ..... **$15**

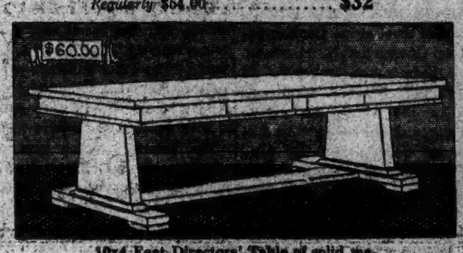

10x4 Foot Directors' Table of solid mahogany; strong and sightly. *Regularly* $120.00 ..... **$60**

Fumed Oak Arm Chair with imitation leather seat; large and strong. *Regularly* $12.50 ..... **$5.75**

On All This Furniture Deferred Payment Can Conveniently Be Arranged

GIMBELS OFFICE FURNITURE SHOP — EIGHTH FLOOR

Humor and "Humor"

HAVEN'T you been in a streetcar when some slight incident throws every one into gales of laughter? Immediately strangers are no longer strangers; they joke and talk with each other as though they all belonged to the same club.

In a similar way a little touch of kindly humor interpolated into the news of the day does much to make the world friendly.

When the cable dispatches reported last winter that as a golfer Premier Briand was a good diplomat, the temporary tension of nations slackened several notches. When the solution of the Antigonish ghost flashed on the front pages, every one laughed and felt the better for it.

Humor can work wonders if it is the right kind of humor. But there is a wide difference between dignified humor at an appropriate moment and smart-alec writing at some one else's expense.

As a writer in the Atlantic Monthly pointed out, yellow journalism often offends more in its distortion of the news in an effort to appear amusing than it does in its appetite for scandal.

A good newspaper knows how to be serious without being deadly dull and how to be cheerful without hurting any one's feelings.

Discriminating readers appreciate a newspaper that distinguishes between humor and "humor."

New York Tribune

The New York Times

"All the News That's Fit to Print."

Published Every Day in the Year by The New York Times Company.

ADOLPH S. OCHS, Publisher and President
R. C. FRANK, Secretary.

OFFICES: [TELEPHONE BRYANT 1000]
TIMES BUILDING.....Times Square
TIMES ANNEX...434 W. cor. of Broadway
DOWNTOWN.....7 Beekman Street
WALL STREET.....165 Broadway
HARLEM.....111 West 125th Street
BROOKLYN.....360 Washington Street
BRONX.....2,914 Third Avenue
WASHINGTON HEIGHTS.....4,525 Broadway

WASHINGTON.....Albee Building
CHICAGO.....1802-1804 Tribune Building
ST. LOUIS.....401 Globe-Democrat Building
DETROIT.....Ford Building
SAN FRANCISCO.....742 Market Street
LOS ANGELES.....Times Building
LONDON.....12 Salisbury Square, E. C.
LONDON (Advertising).....32-34 Chancery Lane and 125 Pall Mall, S. W. 1.
PARIS.....Au Matin, 8 Boulevard Poissonniere Telephone Bergere 5220.
PARIS (Advertising).....34 Blvd. des Capucines and 5 Rue Lafayette.
BUENOS AIRES.....Avenida de Mayo-500

SUBSCRIPTION RATES
(Entered as second-class mail matter.)
Two Cents a Copy in Greater New York; Three Cents within 200 miles; Four Cents elsewhere except Sunday. Five Cents in Manhattan, Bronx and Brooklyn; Ten Cents elsewhere.

By Mail, postage paid.	One Year.	Six Mos.	One Mo.
Daily and Sunday	$12.00	$6.00	$1.00
Daily only	10.00	5.00	.85
Sunday only	4.00	2.25	.45
Sunday only, Canada	6.00	3.25	.55

One week, 25c. One week, 20c.

Foreign Rates.			
Daily and Sunday	$26.00	$13.30	$2.40
Daily only	17.40	8.70	1.45
Sunday only	9.75	5.12	.86

Binder, Picture Section, for 26 issues, $2.50.

AUXILIARY PUBLICATIONS

ANNALIST (Mondays), per year, $5; Canada, $5.50; other countries, $6. Binder, 26 issues, $1.50.
NEW YORK TIMES BOOK REVIEW AND MAGAZINE (Weekly), per year, $3; Canada, $3.50; other countries, $5. Binder, 52 issues, $1.50.
TIMES MID-WEEK PICTORIAL (Thursdays), one year, $5; Canada, $6; other countries, $6.50. Binder, 52 issues, ½ leather, $2.50; cloth, $1.50.
CURRENT HISTORY MAGAZINE, 1 yr. (12 issues), $5; Canada, $5.50 (foreign $6). Per copy, 25c.
THE NEW YORK TIMES INDEX, Quarterly, full cloth, per copy, $3; per year, $8.
TIMES YEAR BOOK OF 2 volumes, illustrated—cloth, $62.50; ½ leather, $70; full leather, $85.
HISTORY OF THE NEW YORK TIMES—1851-1921. U. S. and Canada, cloth, $3; paper, 50 cents. Foreign, cloth, $3.25; paper, 75 cents.

The Associated Press is exclusively entitled to the use for republication of all news dispatches credited to it, or not otherwise credited in this paper, and also the local news of spontaneous origin published herein. All rights of republication of all other matter herein are also reserved.

NEW YORK, TUESDAY, AUG. 8, 1922.

BACK TO THE LABOR BOARD.

President HARDING has seized upon the two-thirds he got in order to get the other third. As both the striking shopmen and the railway executives had agreed to abide by the decision of the Railroad Labor Board, to which, it was further agreed, questions involved in the strike might be taken for a rehearing, the President asks the men to go back to work and to submit, along with the railway managers, the whole dispute about seniority rights to the Labor Board.

This seems the only way out of the deadlock. It enables the leaders of the lost strike to make a show of saving their faces, and gives to the executives the opportunity to urge upon the Labor Board the powerful argument which they had presented to President HARDING against doing the faithful employés a grave injustice. The Labor Board could take jurisdiction as part of its control over working conditions on the railroads, and could be counted upon not to make a decision repugnant both on moral grounds and on those of sound railroad management. Meanwhile, the great public advantage would be won not only of ending the strike but of establishing the Railroad Labor Board as the final authority in all such controversies.

A TRAINED FOREIGN SERVICE.

It is a record honorable to Secretary HUGHES and President HARDING that is disclosed by the report of the National Civil Service Reform League's special committee which has examined the record of appointments in the Diplomatic and Consular Service made by this Administration. Five of nine Ambassadors have had previous diplomatic experience; and, in addition, Mr. EDWIN V. MORGAN, made Ambassador to Brazil by Mr. TAFT in 1912, after some thirteen years of various and well-discharged diplomatic employment, was reappointed by Mr. HARDING. Of thirty Ministers, six had been in the service previously. Eight, appointed by preceding Administrations, were kept in office. Six of these eight had been promoted from Secretary to Minister by Mr. WILSON.

Two Agents and Consuls General, one Minister Resident and Consul General, sixteen Ministers and four Ambassadors had had no previous experience. Doubtless many of these appointments were made for political reasons; but each appointment must be judged by its results. In the case of the holder of what is usually thought the most important post in the American Diplomatic Service, these must have been rather trying at times to the Department of State. On the other hand, such a man as Mr. HOUGHTON, our Ambassador to Germany, had been a student of foreign affairs, finance and trade, and a successful man of business. Such an Ambassador is to be regarded as highly trained. Some of Mr. WILSON'S inexperienced diplomatic appointees displayed an energy, ability, character and adaptability to new and difficult situations that won them permanent esteem.

There should always be room for fresh blood and unusual ability. The British Foreign Service has taken lessons, perhaps, from the American examples that have done so much to redeem the slovenly old American diplomatic tradition at its worst. Appointments like those of Lord DERBY at Paris, Lord D'ABERNON at Berlin, Sir ESME HOWARD, Canada at Washington, may be said to be the exceptions that prove the rule. Mr. HUGHES grants "the importance of appointing men from outside the service to important diplomatic posts." But this must be done warily and not too often. Even the most gifted outsider must have a trained staff, and promotions to the highest places should be made often enough to attract young men to the service as a life career.

A main trouble is that the service "is greatly underpaid," as Mr. HUGHES had said. The committee recommends increases in salary in all branches of the service; the purchase of Embassies and Consulates and the selection by the merit system of all Ministers and Ambassadors, not to prevent entirely outside appointments, but to better the service and provide a career for entrants. The Consular Service has been on a merit basis since 1906; so has the Secretarial part of the Diplomatic Service since 1915. In his remarkable speech before the Chamber of Commerce of the United States last Spring Mr. HUGHES dwelt on the fact that the Diplomatic and Consular Services both do political and commercial work. They should not be kept apart, but "should be drawn together and treated as an interchangeable unit."

In the first fifteen months of Mr. HARDING'S Administration, not one appointment was made to the Consular Service except through examination. That is a record which would have seemed impossible a few years ago. In a few years more Mr. BRYAN'S theory of "deserving Democrats" may seem as incredible as evolution seems to him. Our foreign trade and relations are more momentous than they ever were before. The United States already sees the necessity of putting them into competent hands. When will Congress see the necessity of paying sufficient salaries?

FRANCE ON HER CONSCIENCE.

Prior to the meeting in London between LLOYD GEORGE and M. POINCARÉ, there has been much searching of heart in France. GABRIEL HANOTAUX published in the Figaro an article which he suggestively called "An Examination of Conscience." It consisted of a review of what had happened since the victory of 1918 and the course which the French Government had steadily pursued during that period. That there had been mistakes and misunderstandings, M. HANOTAUX does not deny; but he asks what the French people could have done except to stand on their rights as laid down in the treaty of peace. His own conclusion is that "the only safe road in "international affairs, as in private "concerns, is sincerity, loyal execu- "tion of agreements, honest good-will "on both sides."

Admitting that the Versailles Treaty was not perfect, and that some parts of it have not been fortunate in their application, M. HANOTAUX turns upon the impatient critics who advocate its radical revision. Suppose they were to succeed in their demand, what would be the result? Not a single frontier secure, no guarantee of peace. In fact, it would mean the instantaneous letting loose of war again. A fine way this would be, remarks HANOTAUX, to set about restoring the value of the mark! The only thing that remains, according to him, is for France to turn to England, her ally and friend, and to insist upon it that everything which divides the two nations should be swept out of the way so that there may be between them not only a sympathy of spirit, but practical co-operation. If M. POINCARÉ is inspired by these ideas in his critical negotiations with the British Prime Minister, happier results may flow from the London conference than came from either Genoa or The Hague.

CROWDER TO THE CUBANS.

General CROWDER'S memorandum on Cuban finances addressed to President ZAYAS is important because a foreign loan is essential to Cuba, and, under the Platt amendment, such a loan must have the approval of the United States Government. A foreign loan cannot be floated unless the Cubans prove themselves capable of cutting down expenses and increasing revenue. The Cubans have not learned to retrench. They have not even learned that a budget must be taken seriously. Before the war estimates of Government needs called for appropriations of about $33,000,000. Yet in November, 1920, the President approved a budget of $136,000,000 for 1921. It was known to be impossible to raise such a sum. In January, 1922, Cuba was in such straits that she had to borrow $5,000,000 from an American banking syndicate for one year. This must be repaid in a few months, and $8,623,651 will have to be found to meet interest on the public debt. Yet the Government doesn't know where the money is coming from to maintain its ten executive departments. Since July 1 there has been a decrease in the revenues. The pay of public employés is in arrears. Many officials have been discharged, but graft still lingers in the departments.

What the conditions have been may be judged from the unexplained disappearance of Treasury funds, if Representative SANABIO'S figures given to the Supreme Court are correct: Postal money order deposits amounting to $1,820,077, port work funds $2,254,140, and civil retirement funds $2,870,428. SANABIO, who supplied General CROWDER with copies of his charges, alleges wasteful expenditures by the paymaster's department, Government lottery frauds and corruption in the Havana Departments of Public Work and Street Cleaning.

In his memorandum General CROWDER does not hesitate to point out that Cuba can avoid intervention by the United States only by legislation limiting the uses to which a loan could be applied, regulating the business of the banks and reorganizing the Federal civil service and municipal government. Referring to charges of corruption not only in the customs and revenue services but in the judiciary itself, General CROWDER intimates that the United States Government will insist upon rigid investigation. Moreover, as there has been unaccountable delay in prosecuting Havana officials indicted for fraud and malfeasance, he lets it be known that expedition will now be expected. Laxness in enforcing the law of competitive bidding for public contracts also comes in for stricture. The Crowder memorandum makes unpleasant reading for high-minded Cubans, and the politicians will doubtless protest that it is a threatening document. But the President and Congress have failed to extricate the country from its embarrassments, and it was necessary to show the Cubans how they could honorably avoid intervention in their affairs, which the United States would reluctantly undertake. Only plain language would serve.

THE NEW UNIONISM.

More is involved in the keeping up of the shopmen's strike than the question of seniority ratings. There is an issue between the national unionism fostered by the American Federation of Labor and a new form of unionism based upon employé representation within the regional group. Before the strike the Pennsylvania Railroad had formed its shopmen into a company union, with the result that it has had comparatively little trouble. At least four of the other railways are known to be endeavoring to build up company unions and there is little doubt that if they succeed the others will follow.

The company union promises real advantages. It enables the executives to treat with their employés on a man-to-man basis, avoiding the interposition of outside leaders who call strikes for reasons best known to themselves and who bargain collectively with little knowledge of the industry or regard for its welfare. It enables the workmen to take part in a system of self-government, dealing directly through elected representatives with conditions familiar to all. The wastefulness of strikes is avoided and the men who become leaders are not divorced from their industry but are put in line for advancement to place and power within it. Most of all the public is gainer. The old unionism has raised up a vast organization that is amenable to neither law nor reason and that has power to paralyze industry. The new unionism is regional, not national.

It is not true, as the strike leaders are charging, that the railway executives are bent on "smashing unionism"; but it is true that they desire to give it a new form and direction. Apparently the Labor Board has swung round to their view. In pointing out to the strikers that they had placed themselves beyond its jurisdiction it did not "outlaw" them; but it did indicate that company unions were forming and that it was prepared to deal with them. The Labor Board must be given large powers of review over disputes between men and managements. If the American Federation of Labor is well advised it will prepare to welcome the movement. Most of all there is need that the public rouse itself to a sense of the importance of the issue.

BELLS IN EXILE.

The bells from the churches of the Baltic States and Poland which are gathered into the "cemetery of bells" at Nijni Novgorod are said to be reposing there in rust and silence. Like those people who could not sing their songs in a strange land, by the rivers of Babylon, are these bells beside the Volga and the Oka. Now and then, as the dispatch suggests, some unpracticed hand tries to make them sound the notes of the Internationale, but they no longer fulfill with solemn melody their consecrated purpose, remembered in one of the inscriptions, for they call neither "to marriage, to funeral nor to God's worship."

From all that can be learned, the Bolsheviki would be glad to quiet all the cathedral and church bells of Russia. But even if the bells were still left in their towers, the Soviet prohibition or discouragement of training in sacred music must leave them before long without players skilled to make them musical again in the riches' liturgy of the open sky that any people has known. JAMES LANE ALLEN in his musical symbols of peoples could have found no musical sound that would have better represented the Russian spirit than that of a Kremlin bell or a cathedral chime.

The bells described in the report were sent from Poland and the Baltic provinces for safety from the German invader in 1915 and have never been returned. But now that these provinces are free to worship as they will, these bells, big and little, silver and bronze and iron, should be borne back to the provinces that have become republics. They might become the "independence bells" of these new republics, but better still the sacred bells of Christendom sounding across the borders of Russia, as the bells of the cathedral at Narva which are heard by the peasants and villagers in Old Russia just over the line a few versts away, the sound of which should reach even the ears of the Central Committee at Moscow and cry against the decrees that have condemned to death the clergy whose only crime is their devotion to the Church of their faith. The telegraphed reports from Moscow are ominous. The appeals of the Petrograd Metropolitan and three others from the sentence of death have been denied.

ARGUMENT FROM DESIGN.

Mr. HEARST seems to be a Hamlet-like person. Too often he is sicklied o'er with the pale cast of thought. He seeks absolute perfection; accordingly, he is conscious of human shortcomings, even of his own. Each night he asks himself with a despondent sigh: "Have I done well today, or have I failed?"

To keep the great man happy is the task of his friends, and loyally they set themselves to the work. Each morning Mr. HEARST may read in his own newspapers, not once but many times, that he hasn't failed—that, on the contrary, such progress as the human race has made is due to him. And above these chants of praise, these songs of degrees from the lowest to the highest, rises a sweet recitative, Mayor HYLAN'S anthem to his creator.

Last Saturday night, it would appear, the chieftain was blue, and all the castle with him. But the old minstrel was hastily summoned from the City Hall. A sweep of his fingers across the harp strings, and he burst once more into the old familiar song. HEARST had saved JIM REED. He had saved California. He had fought the devil of selfish privilege. He had done more than any man of our time to improve the character of public officials. He had purified the ballot box. He had forced reforms on corrupt legislators. He had defended the poor.

It is still a touching song, though a trifle stale from repetition. As for the minstrel, nobody can doubt that he puts his whole soul into it. He really believes that Mr. HEARST is the master mind of all time. He must. A good watch implies a good watchmaker. HYLAN shines but with a borrowed light. His glory is a mere reflection of the greater glory that is HEARST.

LEAGUE AND ALLIES.

During the fight against the League of Nations respected Republican voices were often lifted up in the appeal to kill the League in order to save our Allies. It was a wicked thing that Mr. WILSON had thrust upon England, France and Italy to keep them from being hard enough on the Germans. Let America stay out, and the League would die; while Europe, and especially the major Allies, would prosper. This had to be said loudly and often in order to drown the cries of those who would stay out of the League to hurt Europe, or at least that part of Europe which fought on our side during the war; but it was convincing to those whom it convinced. The most respectable element in the opposition to the League probably thought, in all sincerity, that if we but killed this super-sovereignty England, France and Italy could get along beautifully by themselves.

However, the League refuses to die. Mr. JAMES M. COX, who has just looked over the offices in Geneva and found out what the League is really doing, says it can get along, if need be, without America. But how about our great Allies? Their leaders are meeting again in conference; and Mr. SCHANZER, on the train bound for London, tells American correspondents that he wishes Secretary HUGHES could be there, "bringing the weight "of America into the discussion, "bringing his initiative and judgment "and courage into the settlement of "this confused, disorderly and dan- "gerous situation." It looks as if the great Powers need us rather more than does the League. But though Mr. HUGHES will be missing at the London conference, Colonel GEORGE HARVEY will be there. Let Europe gaze upon him and hope.

TOPICS OF THE TIMES.

A Maniac With a Pistol.

Much justification as there is for indignation in the conduct of the policeman OWENS, it is well to express it with care and without any implication of blame directed against the whole force. For OWENS'S outrageous behavior was not typical of our policemen; it was, on the contrary, highly exceptional; what was typical was the way in which the other policeman, BERNARD J. GREEN, performed a duty which he knew was at the risk of his life. He showed exactly the combination of discretion and courage that was needed.

This much cordially admitted, it is entirely proper to return to the case of OWENS and to make logical deductions from the fact that this man, whose record seems to have been a good one, became a raging and homicidal maniac and changed from a public protector to a public peril.

The explanation is simple—he was drunk. Being the man he was—that most policemen are—intoxication had exaggerated and distorted into vices the qualities that in policemen are virtues when intelligently controlled. He was as ready to fight for a bad reason or for none at all as he would have been to fight for a good reason if he had been sober. His sense of his own dignity and importance as a representative and executor of the law was swollen into irritability and delusion. Accustomed to use weapons and force as a last resort, he turned to them at the first sign or semblance of opposition. He was ready to kill anybody who approached him, and that his ready pistol did not speak oftener and more effectively than it did is merely a matter of good luck for everybody whom he saw after the climax of his intoxication had been reached.

Drunkenness Among Policemen.

Long before nation-wide prohibition was more than the almost hopeless aspiration of a few extremists, many of the country's great corporations, especially the railways, and not a few private business houses, had established total abstinence from intoxicants as the condition of employment. This was a form of prohibition to which nobody objected, the reasons for it being easily seen and necessarily admitted in all cases where the public safety in a measurable degree was dependent on complete sobriety in those entrusted with the lives and property of others.

To whom do these considerations apply more than to policemen? If it was right to demand that the locomotive engineer should not drink, surely it is right to insist that the policeman shall "take the pledge" when he first puts on his uniform, and that even a single breaking of it should be punished by instant and permanent dismissal from the force.

A policeman who gets drunk is an intolerably dangerous person and one intolerably untrustworthy and inefficient. His place is—it would be hard to say where, but certainly it is not among those whose every waking hour may bring a sudden demand for prompt, vigorous and judicious action.

For a policeman drunkenness is not a misdemeanor—it is a crime. At any rate, it ought to be.

Avoidable and Yet Inevitable.

Sunday's dreadful accident on the Missouri Pacific road was one of the sort that ought to be impossible, theoretically, and yet it was one of the sort that probably will continue to occur till the end of time, or at least until the human mind attains a degree of perfection which it never has had and does not seem very likely ever to get.

According to the present and entirely plausible explanation—its only weakness is that it puts all the blame on a dead man—the collision occurred because an experienced and deservedly trusted engineer failed to see a signal that would have told him to slow down or stop for a train just ahead. It is said that at the moment when he passed the signal he was reading some orders received at his last station stop.

That his fireman also failed to see the signal may be due to any one of several innocent reasons, as the fireman had other work to do than that of watching the track ahead.

Railway experts are inclined to distrust automatic devices for stopping trains, and rarely install them except under legislative compulsion. Such devices, they insist, are at least as likely to get out of order as men carrying heavy responsibility are to be careless or forgetful, especially when they themselves will be the first victims of negligence. The suggestion that in the cab of every train there should be a third man with nothing to do except to look for signals is made after every such accident as this one, but it would be of doubtful efficiency and enormously expensive.

Might Have Been Done Before.

Should present expectations in the case of FRANKLIN W. KING of Middlebury, Vt., be realized, in a few days he will walk for the first time in thirty-nine years—since, at the age of 14, he was a victim of infantile paralysis, a disease for which at that time there was neither remedy nor alleviation.

That after the passage of so much time anything could be done for the man is something more than wonderful, but doctors do things not infrequently nowadays that are more than wonderful, and Bimbo may walk again.

It is worth noting that it was no eminent foreigner who undertook to cure a misfortune that began so long ago. It was a New York surgeon who performed the long-delayed operation as soon as the case had reached—through an intelligent American nurse—the attention of the managers of the United Hospital Fund, and it was in a New York hospital that the months of treatment following the operation were given.

The credit for the expected recovery must be divided between the nurse up in Vermont—her name seems to have been forgotten—who first suggested the possibility of help, Dr. ROBERT LOVETT of Boston, who recommended treatment in one of the institutions maintained by the United Hospital Fund, and Dr. ARMITAGE WHITMAN of this city, whose knife set muscles and tendons free at last.

The Early Telephone.

To the Editor of The New York Times:

In reading the letters in THE TIMES about the history of the telephone reminds me of hearing a few years before 1872 a squeaking noise which had the name of telephone.

Our home was on Chauncey Street, Boston, and one of the short places off of it was Exeter Place, a rather private residential street. We boys were not allowed to play there. Our nickname for Professor Bell was "the Dummy Teacher." One night the second story of the house he lived in was brilliantly lighted up and we boys reported that "the Dummy Teacher was having a party." A number of boys sitting on the front stoop heard a peculiar grating sound like music coming from the room. The next morning my father read in the papers of a band stationed in Salem that was heard at Professor Bell's house in Exeter Place.

Another incident I remember connected with the telephone stock. It was in the courts for a long time and Boston people did not think much of it. A school friend of mine was in after years in the Gastons' office and a man was very anxious to have an interview with the Governor. The clerk arranged it, and for this kindness the man sent him a package of stock, which he threw into the lower drawer of his desk as being no good. A couple of years after, this man, meeting the clerk, said: "Well, you are rich now." The reply was "Working for the same salary." "What did you do with the stock I sent you?" Steve said: "I don't remember it." He was told to look it up, and found Bell Telephone stock that was quoted up in the hundreds a share.

FRANK M. NORCROSS.
New York, Aug. 5, 1922.

CLOTHES-LINES.

On East Side clothes-lines they hang in a row—
Small frocks of yellow and orange and red;
Beauty has come to homes long denied;
Beauty has entered and broken bread.

Mothers have stitched with their tired hands
Frocks of yellow and orange and red;
Carrying a vision of loveliness,
Beauty has entered and broken bread.

No ugliness lurks in these homes where hang
Frocks of yellow and orange and red;
Only glad children play through long hours—
Sun-taught, wind-taught, tree-held, sky-led.

On proud, festive clothes-lines they hang in a row,
Gay frocks of yellow and orange and red;
The East Side has learned of the sun in the East—
Beauty has entered and broken bread!

MARY SIEGRIST.
Middlesex Vocational Schools.
Forth Ambov, N. J., July 20, 1922.

SENIORITY RIGHTS.

The Appeal of the Striking Shopmen to Impartial Public Judgment.

To the Editor of The New York Times:

The striking railway shopmen appeal to the public against the refusal "to restore unimpaired seniority rights to the strikers." They ask for the judgment of impartial men and express a belief that this appeal will be in their favor. It is always good for men to see himself as others see him, and I therefore respond to the appeal.

I know many men who are impartial in this matter and I am myself one of them. Without exception they consider the shopmen's strike against the decision of the Railroad Labor Board a wicked act and unworthy of good citizens. The strikers deceive themselves when they say that a strike is merely "a suspension of work under unacceptable conditions." Every striker had an individual right to quit work and find employment somewhere else, but that is a very different thing from the actual strike. Its character has been recently well stated by Justice PAYE of the New York Supreme Court in delivering the decision of that court in favor of the contention of the union in the Garment Workers' case, "experience has shown that such industrial struggles lead to lockouts, strikes and acts of violence."

The shopmen forget that they were employes of public service corporations and owed a duty to the public. In order to prevent strikes, Congress passed a law creating an arbitral tribunal. This tribunal had heard all parties to the controversy and had rendered its decision. The purpose of this strike was to starve the public into compelling the railroad companies to do something which they had no lawful right to compel them to do. This was not a lawful purpose; the action of the shopmen under it was therefore unlawful. Now they want to come back into the employ of the companies and to take away from the men who had been loyal to their duty to the public and continued to perform it rights to which under previous agreements between the union and the railroad companies, the loyal men were entitled. In short, the guilty men who have inflicted already so much loss upon the country want to escape punishment and inflict punishment upon the innocent men who have done their duty. So far from this being a "wholesale injustice," as the strikers now claim, it seems to all the impartial men I know that to comply with the strikers' present demand would be to inflict injustice upon the faithful and to reward the unfaithful.

EVERETT P. WHEELER.
New Hamburg, N. Y., Aug 4, 1922.

The Origin of Man.

To the Editor of The New York Times:

Professor Osborn's discovery in the Pliocene beds of Nebraska of a fossil tooth, which points to the existence of a higher representative of the Order of Primates—either a new genus of the anthropoids, or a lowlier primitive of the genus homo—brings again into interesting prominence, the origin of man and the causation of that cerebral development which made a homo sapiens—or thinking man—possible.

It is a fascinating study to try to determine among the myriad influences of his environment, which were the chiefest which helped the developing creature along the upward pathway towards humanism.

I would venture to hazard the conjecture that it was the selection of the more or less fruitarian dietary, with all that it entailed, which set the primitive pre-anthropoid upon the lowest rung of a ladder, which has brought him to the stature and intellect, and spiritual concept of the modern man.

It was the search for the fruitarian dietary which caused the upright position; it was the selecting the fruitarian dietary which created the wonderful thumb and finger; it was the feeding upon highly nutritious sustaining fruits and nuts and eggs which gave time for the physical brain to be exercised and the conception of a golden age to be evolved.

Today, if we follow in the same line, and selectively, and scientifically fruitate, we may be allowed to reach still higher rungs, and attain to a majesty of power and intellect and spirituality, as yet undreamed of.

OSCAR OLDFIELD.
London, July 27, 1922.

An Octuple Protest.

To the Editor of The New York Times:

I now write as A Citizen of Massachusetts, and as one who is familiar with the inadequacy of existing provisions to extinguish the principal of our $22,000,000,000 bonded national debt; and also as one having seven children who served in the world's war, namely: five sons, one son-in-law, and one daughter-in-law; being two captains, three lieutenants, one private, and one hospital aid in France. All of those who suffered from injuries or illness in that service are now recovered, all being now in active life, and all protesting against the soldiers' bonus.

I suggest as a punishment for the eight (including myself), if we were to favor the bonus, that we be put before a firing line, and then be not actually shot, but be fired at, to be followed by dismissal publicly disgraced.

Advocacy of this bonus is due to haste, or needless apprehension, or ignorance, or perversity. The bonus measure should promptly be buried. The bonus would be a pernicious oppression, a national and international detriment, and a huge fiscal and humanitarian blunder, imperiling both peace and prosperity.

ALFRED DU PONT CHANDLER.
Brookline, Mass., Aug. 5, 1922.

Our Orderly Mob.

To the Editor of The New York Times:

Arriving in this country from Australia just ten weeks ago, and having traveled from Vancouver through the Middle West to Chicago, I have learned much, from many points of view, especially from the prisons, police courts and prohibition standpoint, the three things I am mostly investigating. I cannot refrain from saying a few things about your wonderful people, especially that big crowd I saw at the arena, known as Boyle's Thirty Acres.

I started my experience with the crowd in the Hudson Tube. I was perfectly amazed when I saw the arena. I wandered about the crowd looking for the swearing, rough element that used to frequent fights in the old days. They were missing. I found a well-dressed, happy, courteous bunch, not one drunk, no bad language, and I could only add another bit of evidence that the American people are now the most courteous, sober and well behaved in the world.

W. D. B. CREAGH.
New York, July 28, 1922.

A Boy's Ideals.

To the Editor of The New York Times:

If my boy, who is 15 years old, stands five feet eleven inches in his stockinged feet, and who enters the junior year at High this Fall, doesn't idolize Babe Ruth, Cy Williams or Roger Hornsby, then I'm worried, and if you please, worried for the welfare of the next generation.

What is perfectly obvious to every medical man, to every other educator in this country, is overlooked by Commissioner Tigert in his recent address at Rutgers. The boy revels and grows in a physical environment between the years of 6 and 16. We all have ideals. We all look up towards some one as a spur to ambition. I say we do this unconsciously; and the boy is one of us whether we believe so or not. He must have ideals along the lines in which he is most interested. And it is natural, pleasing and worthy for him to make an idol of the men who are "doing things" in his realm. A literary education plays second fiddle during these years.

Time to discuss programs of relief until the nations have actually accomplished the reforms we regard as essential, such as the radical reduction of armies, the balancing of national budgets, the stabilization of currencies and the lowering of irrational tariff barriers.

Our European friends are very apt to answer our sermons by reminding us that our co-operation is an essential prerequisite of any effective program of relief and that thus far we have given no signs of offering it.

GERMANY CAN'T PAY, CRAVATH DECLARES

Says She Could Not Meet Versailles Demands by the Most Loyal Efforts.

RECOULY DEFENDS FRANCE

Tells Williams Conference She Wants No German Collapse, but "Substantial Indemnity."

Special to The New York Times.

WILLIAMSTOWN, Mass., Aug. 7.—The rehabilitation of Europe was the subject of the principal round-table discussion of the Institute of Politics today. Paul D. Cravath directed the discussion and Oscar T. Crosby, former Assistant Secretary of the Treasury, followed Mr. Cravath as speaker.

At Mr. Crosby's conference on inter-allied debts this afternoon, after the members had been asked what the United States should do relative to canceling allied debts, Mr. Cravath, who was present, summed up the situation by stating that he thought it was the sense of the table that a comprehensive program of world regeneration was needed.

Mr. Cravath said this morning that "all the allied nations excepting France seem prepared to face a radical reduction in reparation demands. France alone stands in the way. I want to emphasize that this is not a criticism of France, but simply a cardinal fact that must be faced. While the position thus taken by France is unsound and fraught with infinite peril, I do not doubt that most of my audience would believe in that position if they were Frenchmen. The position of France is perfectly natural and logical, considering how she has suffered from German aggression. France's position on the reparations question is well within her legal rights. She has a right to insist on the enforcement of the Treaty of Versailles, and she has the most effective arm in Europe.

"These are facts that must be faced. It therefore behooves Great Britain and the United States to try to understand the position of France and the reasons for it, and to do their best to find means of meeting or modifying France's terms. If after Great Britain and the United States have ordered sympathetic and constructive co-operation, France should still insist on pursuing the policy of endeavoring to encompass the economic destruction and political disintegration of Germany, regardless of the effect of that policy on the rest of Europe, she could not escape her share of suffering from the general disaster that the success of her policy would entail.

Not Seeking the Sacrifice of France.

"I hope that it will be realized in France that the American advocates of a rational reparation program are not seeking the sacrifice of France in the interests of Germany. On the contrary, they believe that it is in the interests of France that reparation claims that are impossible of collection because of their magnitude should be abandoned in favor of claims that would be collected because of their moderation.

"No well-informed person doubts that no effective plan for the economic regeneration of Europe and the adoption of a rational reparation can be worked out and put into operation without the active co-operation of the United States. This is because of the dominant economic position in which we have been placed by the war. Since the outbreak of the European War an aggregate balance of trade in favor of the United States of over $20,000,000,000 has resulted in the accumulation on our hands of colossal wealth, including almost half of the world's available supply of gold, and in our becoming the creditor of Europe for more than $10,000,000,000.

"The Williamstown conference would make no better use of its time than by considering how the United States could most effectively apply the great power of its position to an effort to bring about the adoption of a rational reparation program as the first step in the economic reconstruction of Europe. It does not help for us to preach sermons to Europe, however sound our sermons may be. While we may fairly withhold our contributions until the European nations have shown a more encouraging disposition to help themselves by putting their own economic houses in order, we cannot wisely refuse to discuss programs of relief until the nations have actually accomplished the reforms we regard as essential, such as the radical reduction of armies, the balancing of national budgets, the stabilization of currencies and the lowering of irrational tariff barriers.

Our European friends are very apt to answer our sermons by reminding us that our co-operation is an essential prerequisite of any effective program of relief and that thus far we have given no signs of offering it.

Recouly Defends France.

Raymond Recouly, the French lecturer here, took part in the debate, as did Oscar T. Crosby, Pierrepont B. Noyes, former United States Commissioner to the Rhineland, and Philip H. Kerr, former Secretary to Premier Lloyd George.

M. Recouly in his remarks recognized that Mr. Cravath had drawn a correct picture of the seriousness of the economic situation in Germany today. He could not agree, however, that matters had gone on so badly on account solely of the attitude of France and the terms of the treaty. The German Government, he said, had been in large part at fault.

"But one thing I do wish to say very clearly," M. Recouly continued, "and that is that France not only recognizes the situation in Germany today, but does that French public opinion is fully informed how unfortunate a thing a German economic collapse would be, both for France and for Europe at large.

"We do what we can to do anything possible to avoid such a collapse, but while we insist upon absolutely that we secure for our endeavors to modify the situation we shall at least come through to sound and this time positive guarantees that Germany will not only undertake to pay, but will pay, some substantial indemnity."

In this morning's debate Mr. Crosby's chief point was that in view of the fact that the currency of Poland and of many other countries had depreciated enormously, even though these countries had no indemnity to pay, it was impossible to argue that the German mark's depreciation was the result exclusively of the French demands. The same "soft money" and inflationist sentiment which had been at work in Poland, he said, had also been at work in Germany.

Mr. Crosby, the conference on inter-allied debts this afternoon, said:

"There are some who are very pronounced in the opinion that we have the right, if not the duty, to collect a portion of the debt, if not all that is due us, and that the amount that Germany may eventually pay France will largely affect the ability of the French to pay us. I have already stated that in my judgment, both in respect to our claims against Europe and, I now repeat, it seems to me with respect to France's claim and Belgium's claims and Italy's claim against Germany, we are falling into the error constantly of supposing; if we cannot get one sum—that is, the sum now before us—that nothing can be had. I think that process is absolutely erroneous."

The conference considered whether the United States should move independently in the matter of cancellation of debts and it seemed to be the general opinion that it should not, which Mr. Cravath interpreted to mean that the group favored a comprehensive program of world regeneration.

Rampart Against Bolshevism.

Discussing the evolution of Germany after the war, M. Recouly, in his address tonight, said:

"Bolshevism has nothing in common with present-day Germany, which now forms an efficient rampart against Bolshevism. Democracy and the movement toward the republic are founded on a solid basis. Reactionary elements are still active, however, in fermenting unrest which might bring about military intervention, with possible resultant opportunity for restoration of the old regime. Republicans have shown spirited activity at times, but these periods of action have been succeeded by apathy which has permitted the enemies of democracy to flourish.

"The military disarmament has been carried out to a great extent, but too much faith should not be placed in completely disarming Germany. Generalissimo Foch said: 'It is impossible to disarm a military nation like Germany. The moral disarmament of Germany is more important than the military.

"The German Government, either through weakness or bad faith or as a conjunction of the two causes, has permitted the financial problem to become worse every day. Expenditure have been increased without any adequate means for keeping pace with them. The rich are sending their money out of the country in foreign investments or transferring it to foreign banks. Taxes on commodities used by the working classes are much lower than in France or England.

"France expects of Germany two things: First, reparation; afterwards, security."

FAVOR A "DRY" GERMANY.

Straw Voters in Bielefeld Are Overwhelmingly for Prohibition.

BIELEFELD, Germany, Aug. 7 (Associated Press).—The results of the first straw vote ever taken in Germany on the question of prohibition showed an overwhelming majority today in favor of the abolition of alcohol as a beverage.

This balloting was conducted in the First Police Precinct of Bielefeld, and of 14,069 qualified voters 12,636 voted for prohibition and 416 against it. The number declining to vote was 1,032, the other five being unaccounted for. The test was made by the newly organized campaign committee for the German prohibition movement, which plans to take similar votes in other parts of the country.

In a statement issued from the committee's headquarters at Darmstadt, the assertion is made that Germany wastes an average of 3,500,000,000 gold marks annually on alcohol. This sum, it says, would be sufficient to "lighten the yoke of the reparations burden and aid its bitter accompanying effects, Germany's credit abroad," it continues, "would rise instantaneously if, like America, she showed the moral strength to decide for absolute abstemiousness. It is the same in public life. A drinker has less credit than the total abstainer."

WELSH HOLD BIG FESTIVAL.

American Conductor and Singer Have Part in Program Abroad.

AMMANFORD, Wales, Aug. 7 (Associated Press).—Two Americans are among the central figures at the Royal National Eisteddfod, the picturesque annual Welsh festival, which began its six-day program today. Nikolai Sokoloff, conductor of the Cleveland Orchestra, will conduct the London Symphony Orchestra in two major symphony programs Tuesday and Thursday, and Miss Sue Harvard, an American soprano, will sing a group of Welsh songs during tomorrow's program.

Arrangements have been made to accommodate 100,000 persons at this year's Eisteddfod and a pavilion with a seating capacity of 13,500 has been built in the valley near Ammanford. Also $28,000 has been offered in prizes for various contests, ranging from carpentry to poetry. Music lovers from all parts of the world are present, including a number of Americans.

Prime Minister Lloyd George, a native Welshman, is expected to arrive for Thursday's concert.

DECORATE DR. KENNELLY.

Exchange Professor Awarded French Cross of Legion of Honor.

The Cross of the Legion of Honor has been awarded to Dr. A. E. Kennelly, Professor of Electrical Engineering at Harvard University and at Massachusetts Institute of Technology, for distinguished services as exchange professor in engineering to the French Republic.

Dr. Kennelly will be succeeded by American exchange professor by Dr. John Fraser of the University of Pennsylvania, now in France. The French representative to the American institutions, Professor J. Cavallier, Director of the University of Toulouse, has returned to France. He will be succeeded by M. E. de Margerie, Director of the Geological Service of France.

CAME IN STEERAGE, WOMEN CAN'T LAND

Several Returning From Visit Abroad Go to Island Because They Are Not Citizens.

ONE WORKS IN HOTEL HERE

Mount Clay Arrives With 888 Passengers From Hamburg—Sights Empty Dory.

The steamship Mount Clay of the United American Lines arrived yesterday from Hamburg with 9 cabin and 870 steerage passengers, of whom 470 persons had their fares prepaid by friends on this side. When the vessel was made fast at her pier, many of the young women on board, who had been abroad to visit relatives, discovered that as they were not citizens they would have to go to Ellis Island with the immigrants because they traveled third class.

One of the number was Miss Rose Pooch of 100 West Eighty-ninth Street, who is employed at the Hotel Pennsylvania. She went to Germany six months ago to see her mother at Borken, Westphalia. Another woman detained was Mrs. Martha Busch, who had taken out her first papers of naturalization and had been to Germany to see her mother at Bernstadt. Mrs. William Deppe of Milwaukee, with her six-year-old son, also was detained for the same reason.

Mrs. Louise Meise, 72 years old, who had lived fifty-three years in the United States and returned to Germany two years ago to end her days in Wuerttemburg, came back on the Mount Clay with nineteen trunks and said she would spend the remainder of her life with her daughter, Mrs. Hilda Biberg, of 149 East Thirty-second Street, who met her at the pier.

According to some of the passengers, German workmen are living chiefly on sausage and rye bread.

The steamship was signaled Saturday afternoon near the Grand Banks by the motor fishing schooner Dolphin II., which was searching for a lost dory and two men. The Mount Clay's Captain told the crew of the schooner that he had passed a dory six hours previously floating keel up with no sign of life near it.

PRINCETON GIRL FALLS OVER YOSEMITE CLIFF

Prof. Jones Narrowly Escapes the Same Fate Trying to Save Daughter From Death in Merced River.

YOSEMITE, Cal., Aug. 7.—Rangers today recovered the body of Elizabeth Jones, aged 17, daughter of Professor Lauder Williams Jones of Princeton University, who fell from a cliff into the Merced River yesterday while on an outing with her father. The body was recovered from the swirling eddies of the river after a search of twenty-four hours. The girl slipped and fell into the river while posing for a photograph.

Miss Jones was with her father, who made a frantic effort to save her and narrowly escaped her fate. According to tourists who witnessed the accident, Professor Jones grasped Miss Jones's hand as she started to fall. He clung firmly, but their hands parted and she slipped over the precipice into the rapids.

Professor Jones and his daughter arrived in the valley only yesterday. They had been six weeks in Berkeley, Cal., where he was an instructor in the Summer session at the University of California.

TO PAY WILLYS CREDITORS.

Court Orders Judgment Claims Aggregating nearly $300,000 Settled.

Federal Judge Bodine signed an order yesterday in Newark directing that judgment claims aggregating nearly $300,000 be paid creditors of the Willys Corporation, whose plant in Elizabeth, N. J., was taken over by the Durant concern several weeks ago.

Application for the order was made by McCarter & English, counsel for the Equity Receivers, Clifford I. Voorhees and James Kerney. Nine creditors will be paid off, according to the order, the largest payment going to Grinnell Company, Inc., who will receive $144,456. Other concerns who will receive payments are Paul L. Battey, $42,802; Abrew Cooper, Inc., $8,593; Park Cramer Company, $48,230, and Jennison-Wright Company, $48,567.

PAYS 5C. AFTER 15 YEARS.

Connecticut Man Gets Religion, and Then Acts.

Special to The New York Times.

NEW LONDON, Conn., Aug. 7.—Harry Crandall, who is a resident of Gales Ferry, became conscience stricken suddenly after having professed religion and has returned five cents to the Thames Ferry Company which he took years ago.

Crandall in his letter to Mayor Lucius E. Whiton said that fifteen years ago he evaded the payment of his fare on the ferry boat plying between New London and Groton. With the confession was a nickel.

As the ferry at the time Crandall asserts he defrauded the company was operated by the Thames Ferry Company, the money was given to the F. H. & A. H. Chappel Company, who were lessees.

BEN ALI HAGGIN LOSES.

Tailor's Suit Undefended and $2,133.75 Judgment Is Docketed.

Judgment against Ben Ali Haggin in the sum of $2,133.75 was docketed in the City Court yesterday by James A. Palmer of 152 West Forty-second Street, attorney for Matthew Rock and Albert W. Webber of 315 Fifth Avenue. The judgment arose from an unpaid tailor's bill rendered by Rock and Webber.

The bill ran from Aug. 11, 1919, to June 30, 1920, during which time the plaintiffs made wearing apparel to the amount of $1,876.5. The rest of the judgment is for court fees and interest.

Haggin allowed judgment to be taken by default and the judgment was docketed.

Murphy Again Seeks Annulment.

Edward Mallet-Prevost Murphy filed a notice of appeal yesterday from the decision of Supreme Court Justice Isidor Wasservogel denying him annulment of his marriage to Grace Stickle Murphy. Mr. Murphy is a brother of Colonel Grayson M. P. Murphy of the Morgan banking group. At present he is the legal husband of Mrs. Grace Stickle Murphy in this State and of a second Mrs. Murphy in Nevada, where he secured a decree against his first wife, which the courts in this State declined to recognize.

Helwig Estate to Family.

The will of Rudolph Helwig of 114 West Seventy-seventh Street, a member of the banking firm of C. Bishoff & Co., was filed yesterday. The value of the estate is given as "over $10,000." Charles Rudolph Helwig and Gertrude Simon Helwig, son and daughter of the testator, each receive $50 shares of the stock of Bishoff & Co., the will stating that the shares were valued at $25,000. The residuary estate goes to the widow.

SOCIAL NOTES

New York.

Mr. and Mrs. Stephen H. P. Pell entertained at luncheon yesterday at Pierre's for Mrs. W. L. Harkness.

The Misses Ireland of 1,109 Madison Avenue, with their niece, Miss Florence A. Brush, are in Europe for the Summer, and are spending the month of August at St. Moritz.

Mrs. Alvin W. Krech, who is sailing today for Europe, gave a small luncheon yesterday at Sherry's, among her guests being her daughter, Mrs. L. Stuart Wing.

Mrs. Harold S. Willis was the guest of Mrs. Henry W. Lowe at luncheon yesterday at Sherry's, where Mrs. H. K. Evans gave a luncheon for her daughters, the Misses Rosalie and Evelyn Evans.

Mr. and Mrs. I. Townsend Burden, who have been at the Ambassador, have left for Newport.

Mr. and Mrs. Samuel Untermyer are at the Imperial Hotel at Karlsbad.

Mr. and Mrs. St. Clair Kennedy of Boston have come from their country place at Patterson, Putnam County, N. Y., and are at the Lorraine for several days.

Mrs. Craig Biddle has arrived from Newport and is at the Vanderbilt, where Mr. and Mrs. W. E. Frick and family of Pittsburgh have been staying prior to sailing today for Europe, to be gone until late in the Autumn.

Mr. and Mrs. Clarence Dillon of Locust Valley, L. I., are at the Plaza, also Mrs. Benjamin Franklin Clyde, who has come from Bryn Mawr, Pa.

Mrs. Peter G. Gerry has arrived from Washington, D. C., and is at the Ritz-Carlton, where she was the hostess at a small luncheon party yesterday in the Japanese Garden. Mr. and Mrs. Leonard M. Thomas motored up from Southampton, L. I., and are at the hotel for a few days.

Mrs. H. Mason Day, who arrived Aug. 4 on the President Harding from Paris, intends to remain here about three weeks. She is the guest of her sister, Mrs. W. L. Van Leer at St. Martin's, Chestnut Hill, Pa.

Newport.

At a recent meeting held at the Casino, when municipal affairs were under discussion by members of the Summer colony, Mayor Mahoney, in speaking on taxes, said that Newport was the only city in the State where the householders did not have to pay for the carting away of ashes and garbage. This was challenged by Mrs. H. P. Belmont, who said that the Summer residents paid for both services. This was news to Mrs. Belmont to tell him to whom she pays for the ash collection, but has not received any answer from her.

Henry O. Havemeyer, Arthur Curtiss James, Oliver Gould Jennings and Dr. Henry Barton Jacobs were yesterday re-elected to the Board of Governors of the Casino at the annual meeting of the stockholders. They are elected for four years for the term ending August, 1926. The governors at their next weekly meeting will elect the officers and various committees.

Mr. and Mrs. O. E. Outerbridge of New York are guests at the New Cliffs.

Miss Laura Biddle is able to be out again after her recent operation at the Newport Hospital and was at the Casino for the first time yesterday morning.

Mrs. Grenville Kane, who is stopping at Bateman's, was also present for the first time and registered for the rest of the season. Others at the Casino were Mr. and Mrs. Frazier Harrison of Philadelphia, Mrs. A. Pelle Jr. and the Misses Camille and Sylvia Livingston.

The singles handicap for the younger girls, for which prizes have been offered by Mrs. William B. Bristow, and the mixed doubles for those between 15 and 20, for which Mrs. Clarence W. Dolan is giving the prizes, will be started on the Casino courts today.

Another ball has been added to the social program for tennis week. This is to be given by Dr. and Mrs. Alexander Hamilton Rice at their home, Miramar, on the evening of Aug. 18. Invitations will be issued to several hundred guests. With the ball that is to be given by Mr. and Mrs. William Fahnestock at Villa Rosa the following evening, and with the various dinners and luncheons that are being arranged, the end of tennis week will be the gayest of the season.

Mr. and Mrs. Theodore Frelinghuysen gave a dinner last night.

Mr. and Mrs. Clarence W. Dolan entertained with a dinner at Seawood, as did Mr. and Mrs. J. Woodward Haven.

Mrs. M. A. Bowden, Mrs. J. L. Frich and Mrs. E. P. Clugston of Glens Falls, N. Y., and the Misses Ida L. and Julia Halle of New York have been recent guests at Hill Top.

Miss Marion Wickes is the winner of the girls' singles tennis tournament that has been in progress at the Casino since early last week. The final match was finally played yesterday afternoon and in this Miss Wickes defeated Miss Edith Woodward in a three-set match, 1—6, 6—4, 6—5.

The semi-final round in the boys' singles was also played yesterday afternoon and as a result W. Sands and Dudley Davis will meet in the finals, the former having defeated Paul Shaw, 6—4, 6—4, in the upper half of the tournament. Davis defeated Louis Shaw in the lower half, 6—4, 7—5.

Mrs. Alexander Jay Bruen is giving a tea this afternoon in honor of her niece, Miss Lily Robertson, who is staying with her.

Whether on a wager or not, it could not be learned, but Kenneth Shaw Safe appeared at the Sunday evening concert at the Casino in a bathing suit and overcoat. He was accompanied by two or three more of the younger members of the Summer colony, and they remained through the concert.

Mrs. Arthur Iselin closed a Newport visit yesterday and left for New Rochelle.

Mr. and Mrs. Jay Gould arrived last evening to be the guests of Mr. and Mrs. Hubert Vos at Zeerust.

Mr. and Mrs. Leonard M. Thomas, who have been the guests of Mr. and Mrs. Robert Goelet, left yesterday.

Phillip Potter is visiting in New York.

Mr. and Mrs. H. B. Keen of New York are at the Muenchinger-King.

Philip Rhinelander, 3d, is visiting in New York for a few days.

James W. Gerard, Charles Moran, John Aspegren and Norman O. Whitehouse have returned to New York.

Southampton.

The first matches in the invitation tennis tournament were played yesterday afternoon on the courts of the Meadow Club to a large gallery, among whom were Mrs. Walter R. Tuckerman and daughters, Misses Laura and Elsie Tuckerman, Lord and Lady Auckland, Mesdames Howard Elliott, W. W. Hoppin Jr., Morris Hadley, William Ellen Putnam, Percy H. Stuart, George Maxwell, Lyttleton Fox, Victor Mapes, Joel Erhardt, Mr. and Mrs. James L. Barclay, Dr. and Mrs. Norman E. Ditman, Mr. and Mrs. Henry R. Saunders, Misses Cornelia Livington, Florence Johnson, Barbara Brown, Patty Pease, Constance Fox, Josephine Dodge, Lydia Dadmun, Katherine Brown, Helen Potter, Clara Mulford and Mr. and Mrs. William H. Sage.

Mrs. Edward De Rose, who has been at Westover, her villa in Hill Street, since the latter part of June, will entertain Tuesday at a farewell luncheon, and will leave the following day for a motor trip to the Profile House in the White Mountains. Mrs. De Rose will be accompanied by her daughter, Miss De Rose, and her brother, Robert Varnum.

Mr. and Mrs. Charles Weisbecker have as their house guests for a few days Mr. and Mrs. Arthur Boal and Mr. and Mrs. William Hamilton, the latter the mother of Mr. Weisbecker, at their Summer home in Herrick Road.

Thomas L. Chadbourne, who arrived on his yacht Klahane with a party of friends at the National Golf Club in Peconic Bay the last of the week, left here yesterday morning.

Mr. and Mrs. Payne Whitney left on board their yacht Catiya yesterday morning after passing the week-end at the National Golf Club.

Cornelius K. G. Billings, who was in Peconic Bay on his yacht at the National Golf Club over Sunday, left Sunday night.

Mr. and Mrs. Horace H. Work have gone for a few days to their country place in Madison, N. J.

Mr. and Mrs. Sydney Breese, who motored from their Summer place at Port Jefferson, L. I., to pass a few days with Mr. and Mrs. James Lawrence Breese at The Orchard, left yesterday morning.

Edward P. Mellon has gone to Pittsburgh on a business trip, and will return here Thursday.

Charles Hayden, who was an over-Sunday guest of Mr. and Mrs. Goodhue Livingston, has returned to New York.

In the mixed foursome sweepstakes played Sunday afternoon on the links of the Shinnecock Hills Golf Club, Miss Margaret Thaw and Howard Elliott Jr. won first place with a score of 88. Miss Rosalie Bloodgood, matched with Justin O'Brien, and Mrs. Sheffield Cowles, with Harvey Wallace Shaffer, tied for second place with scores of 92.

In the Thursday afternoon match to be played this week, Mrs. Dudley Olcott will donate the prizes. Mrs. Finley Peter Dunne is Chairman of the Thursday women's matches, which will be played throughout this month.

Mrs. P. A. Valentine will entertain the women's match committee Thursday afternoon at the Shinnecock Hills Golf Club before the beginning of the matches. The committee includes Mesdames Grosvenor Nicholas, Lucien H. Tyng and Dudley Olcott, Miss Estelle O'Brien and Mrs. Finley Peter Dunne, Chairman.

Miss Margaret C. Thaw has returned from a visit of ten days in Maine.

Miss Daisy Hollins, who has been visiting Mr. and Mrs. Stephen H. P. Pell for the last week, left for New York yesterday.

Mr. and Mrs. Sampson Gary of Washington, who have been the guests of Mr. and Mrs. Herman Dierks for the last week, have left for New York.

The annual Bridgehampton carnival will open today and last until Saturday. Many new features will be found at the carnival this year in addition to the dancing, and there will be various games each night. A horse show is on the program for Saturday afternoon, and fireworks for Thursday evening. The proceeds will go to the Community House, now building.

Miss Zelda De Milhau left yesterday for a visit of several days to her cousins, Mr. and Mrs. Louis De Milhau, in Glenhead, L. I.

Mr. and Mrs. Adrian H. Larkin have as their house guests Mr. and Mrs. James S. Larkin for a visit of a week.

BLAMES ENGINEER IN MISSOURI WRECK

Coroner's Jury Finds Matt Glenn, Who Was Killed, Responsible for Collision.

FAILED TO NOTE SIGNALS

Death List Now 35 and Injured More Than 100—Jury Reverses Its First Decision.

DE SOTO, Mo., Aug. 7 (Associated Press)—Blame for the Missouri Pacific wreck at Sulphur Springs, Saturday night, which caused death to thirty-five persons and injury to more than one hundred, was fixed on Engineer Matthew ("Giner") Glenn, of fast passenger No. 4, by a Coroner's jury which investigated the disaster late today. The jury at first returned an open verdict, but later reversed its decision, stating that Glenn, who was killed when he leaped from his car, had failed to observe signals warning him that the track ahead was not clear.

In arriving at the verdict the jury heard testimony of members of the crews of both trains, which in effect was that neither train received orders pertaining to the other. Members of the crew on No. 4 testified no orders had been received that No. 32 was on the track and members of No. 2 declared no orders had been received that No. 4 was behind them.

After the first verdict was returned, Coroner George W. Elders of Jefferson County objected, and the jurymen thereupon reversed themselves and returned the following verdict:

"The persons killed in the wreck came to their death through the negligence of Engineer Matthew Glenn in failure to obey signals."

Engineer Glenn had received orders "on the run" to pull over on a siding at Cliff Cave, fifteen miles south of St. Louis to allow the Sunshine Special No. 1 to pass and it is believed he was reading these orders when he passed the block signal, warning him of an unclear track. No orders had been received concerning No. 32. The signals were the only means of showing the track was not clear at Sulphur Springs.

The death toll was brought to thirty-five this afternoon with the death of Pearl Goff of Cadet, Mo., a sister of Beulah Goff, who was killed in the wreck, and a niece of William Goff, who was injured.

CREW ABANDONS TUG AT SEA

Ithaca, Waterlogged in Gale, Sinks Six Miles Off Longport.

Special to The New York Times.

ATLANTIC CITY, N. J., Aug. 7.—After a hopeless battle all Saturday night and until noon Sunday to save their craft, Captain John Jones of New York and his crew of five men were finally forced to abandon the tug Ithaca, belonging to Peter Hagan, Camden towing master, six miles off Longport at 1:30 yesterday afternoon. She sank shortly after the men pulled away.

The Ithaca, an old craft, had been condemned and ordered to the dry dock, from which she came Friday after being patched up. The tug was on her way to Philadelphia to go into service in building the New Delaware bridge as tender to scows.

Saturday evening she ran into a gale which opened her seams, mainly because of the swaying of an unusually tall stack she carried. Part of the deck was consumed to keep up steam in her boilers. The water steadily gained in the hold until she became waterlogged and practically unmanageable.

The crew headed for Atlantic City, hoping to make port before the available woodwork became exhausted. Distress signals were flown with success.

The exhausted crew rowed six miles to Longport and sought shelter in the Federal coast guard station. Captain Jones and his men left for Philadelphia today.

WILL AIDS INSTITUTIONS.

Mary Oakley Estate to Benefit 14 on Death of Beneficiary.

The will of Mary Oakley of 21 West Seventy-first Street, which has just been probated, bequeaths the principal of a trust fund of $175,000 to fourteen institutions upon the death of the beneficiary of the income of the trust, Mary Mildred Williams of 222 West Twenty-third Street. The will was filed for probate July 19, and the value of the estate was placed at "more than $10,000" each in real and personal property.

Among the beneficiaries of the principal of the trust fund are $5,000 each to the New York Probation and Protective Association, Church Mission of Help, House of Rest for Consumptives and the Manhattan Eye, Ear and Throat Hospital. Beneficiaries to the amount of $7,350, "upon or after the American Society for the Control of Cancer and the Home for Old Men and Aged Couples.

MRS. PARKS IN STOCK SUIT.

Demands That Divorced Husband, George A. Haag, Return Shares.

Grace W. Parks, who on Jan. 27 last obtained a final decree of divorce from George A. Haag, with the right to resume the name of her former deceased husband, George H. Parks, yesterday began suit in the Supreme Court to recover from Mr. Haag twenty-two shares of stock in the Glens Falls Portland Cement Company, in which the late Mr. Parks was a stockholder and Director.

Mrs. Parks alleges that she transferred the twenty-two shares with the understanding that her second husband, who was to represent her on the Board of Directors, would retransfer them to her when she demanded them. This, she avers, he failed to do.

Bishop Kilgo Critically Ill.

CHARLOTTE, N. C., Aug. 7.—Bishop John C. Kilgo of the Methodist Episcopal Church South, was reported in a dying condition today at his home here after a heart attack suffered last night.

Prof. Romlett Stevens Dies.

Professor Romlett Stevens of Columbia University, an authority on secondary education and author of several books on the subject, died yesterday afternoon in Douglas Hill, Me. She was 55 years old.

Obituary Notes.

PERCIVAL G. BARNARD, a lawyer, died yesterday of an attack of heart disease while alone in his apartment at 50 Clark Street, Brooklyn. He was 40 years old.

JOHN WILLIAM KELLETT, author of "Bubbles," is dead at the age of 57 at his home in Northboro, Mass.

MICHAEL J. FINNEGAN, 70 years old, retired Police Lieutenant, was found dead yesterday at 805 Crescent Street, Brooklyn.

W. S. COOKE of the Board of Governors of the Consolidated Stock Exchange died yesterday of heart disease in the Kings County Hospital, Brooklyn. He was 55 years old.

Dr. EDWARD FOWLER QUINLAN, who died Sunday at his home, 460 West Twenty-first Street, was a retired physician, formerly President of the Sullivan County Medical Association. He was 70 years old.

DANIEL FLYNN, 99 years old, a court officer in Part XVII of the Supreme Court, died on Sunday at his home, 225 Sixth Street.

THOMAS F. DOLAN of the Albany Police Department, and for the last ten years President of the New York State Patrolmen's Association, died suddenly in Albany last night.

GIRL, 6, DIES AT BRIGHTON.

Swept Out by Undertow as Father Leaves Her for a Moment.

Ella Clapp, 6 years old, of 137 Albany Avenue, Brooklyn, was drowned at Brighton Beach yesterday afternoon while bathing with her father and sister. Her mother remained on the beach while the father, Walter Clapp, took the two children in bathing. After a short time in the water Mr. Clapp went to a near-by refreshment booth and then sat by his wife on the sand.

In the meantime Otto Ahrens, a lifeguard, found the girl dead a hundred feet from shore. The parents, joining the throng that gathered, were horrified to recognize their child.

It is believed she was knocked down by a wave and sucked under by a strong undertow.

Dr. Loughran's Funeral Today.

Services will be held at 10 o'clock this morning at 14 East Thirty-ninth Street for Dr. Frederick W. Loughran of 16 East Tenth Street, who died Saturday at River Bank, Conn. He was Medical Adviser to the State Insurance Fund as provided in the Workmen's Compensation act, but resigned at the outbreak of the World War and was assigned to Presidio Post 10 Monterey, Cal., as Major in the Medical Corps. After the armistice he resumed consultant practice here. His widow, daughter and two sisters survive.

Born.

CADDICK—Mr. and Mrs. Reginald V. Caddick (nee Katherine Speiden) announce the birth of a son on July 25, 18 Pakenham Road, Edgbaston, Birmingham, England.

STOKES — Mr. and Mrs. Harold Phelps Stokes announce the birth of a daughter on Sunday, Aug. 6.

Married.

BALDWIN—MONTGOMERY—On Aug. 5, at Florence, Italy, Janet Tillotson, daughter of the late John Howard and Mrs. Montgomery, to Mr. John Tomlinson Baldwin.

Died.

BEARD—Frank S. The Society of the Friendly Sons of St. Patrick in the City of New York announces with deep regret the death of our member, Frank S. Beard, on Aug. 6, 1922.
DANIEL F. CORLAN, President.
WILLIAM J. COLIHAN, Secretary.

BLUM—Samuel, beloved husband of Annie, devoted father of Dr. Julius Blum, Samuel, Louis, Clara and Morris. Funeral at convenience of family.

BOARDMAN—Suddenly, on Aug. 8, Lena (nee Caimer), youngest daughter of the late Joseph Lodge Calmer, Esq., Queens County, Ireland. Funeral services at the George W. Aspen's parlors, 7th Av. and Brooklyn, Tuesday, Aug. 8, at 8 P. M.

CHAMBERLAIN—Valentine B., Yale, 1907 S., suddenly, at Edgertown, Mass., Saturday, Aug. 5, in his 36th year. Funeral Aug. 9, at 2 P. M., at late home, Sunnyledge, New Britain, Conn.

CHANDLER—Florine Augusta Fortmeyer, wife of Walter Chandler and daughter of George W. and Phoebe Augusta Deas Fortmeyer of East Orange, N. J., departed this life on Monday, Aug. 7, 1922. Funeral services at the chapel of the Munn Avenue Presbyterian Church, East Orange, N. J., on Thursday at 1:30 P. M. Interment Evergreen Cemetery, Elizabeth, N. J., at the convenience of the family.

COOKE—On Aug. 7, 1922, William S., in his 59th year, beloved husband of Ellen F. Cooke. Services at his late residence, 10 Farrington St., Caldwell, N. J., Wednesday, Aug. 9, at 4 P. M. Relatives and friends are invited to attend. Interment at the convenience of the family.

COTILLO—On Monday, Aug. 7, 1922, Vincent A., beloved brother of Senator Salvatore A. Cotillo, aged 20 years. Funeral from his late residence, 235 East 116th St., Wednesday, Aug. 9, at 10 A. M.; thence to Church of Our Lady of Mount Carmel, East 115th St., where requiem high mass will be said for the repose of his soul. Interment Calvary Cemetery.

DARLING—In Philadelphia, Pa., on Aug. 5, 1922, Edward C. Darling, after a short illness. Mr. Darling was Vice President of the Aluminum Company of America, representing the company for many years in London. Funeral services were held at Wytheville, Va., on Monday afternoon, Aug. 7.

de GLASS—Robert, Campbell Funeral Church, Wednesday, 8 P. M.

DONOHUE—Miss Bridget, on Monday, Aug. 7, beloved aunt of Mrs. Hugh C. Murray. Requiem mass Wednesday, Aug. 9, at 10 A. M., from the Church of Saint Margaret Mary, Manhattan Beach. Automobile cortege.

FORD—Suddenly, on Aug. 7, Edward Moulton Ford, in his 74th year. Services at the Church of the Ascension, West Brighton, S. I., on Aug. 9, 1922, at 8 P. M.

FOWLER—On Sunday, Aug. 6, 1922, Joel Fowler, at his residence, 8,129 117th St., Richmond Hill, N. Y. Funeral services on Tuesday afternoon at 4 o'clock in the Church of Resurrection, 113th St. and 85th Av., Richmond Hill. Kindly omit flowers. Other papers please copy.

FROEHLICH—On Monday, Aug. 7, Samuel Froehlich, at 1 A. M., at Pine Hill, Ulster County, N. Y., age 73. Interment Wednesday, Aug. 9, 1:30 P. M. from the chapel at B'nai Jeshurun Cemetery, Elizabeth, N. J.

GOERING—Jacob, suddenly, on Aug. 6, beloved husband of Caroline Goering. Funeral services at his late residence, 60 Rudsen Ave., Ridgefield Park, N. J., Wednesday at 8 P. M.

GREENBAUM—Arthur, 261 West 113th St., passed away at Mount Sinai Hospital, Monday, Aug. 7. Funeral will be held promptly. Information regarding funeral can be obtained at Canal 2682.

HAAS—Samuel Haas, beloved husband of Lena Haas (nee Hoechster), devoted father of Michael Haas and Sadie Michels. Services Tuesday, Aug. 8, 10 A. M., at his late residence, 44 Stephanson Boulevard, New Rochelle.

HAHN—Antonia, beloved sister of Ludwig Hahn, on Aug. 7. Funeral services will take place Wednesday, Aug. 9, at 2 P. M., from her late residence, 24 East 90th St. Empire City Rebecca Lodge I. O. O. F. invited.

HANAUER—At Pine Hill, N. Y., on Aug. 6, Herman, husband of the late Fannie Thalmessinger Hanauer, in the 75th year of his age. Funeral private.

HARGRAVE—Suddenly, on Aug. 6, 1922, Katherine Hargrave, dearly loved mother of Mrs. George Haven Abbott, at 1,049 Park Av. Requiem mass will be offered at the Church of St. Paul the Apostle, Columbus Av. and 60th St., on Wednesday, Aug. 9, at 10 A. M.

HEFFERNAN—At Woodmount, Conn., on Friday, Aug. 4, Annie F., beloved daughter of Mrs. James Heffernan. Funeral from her late residence, 664 50th St., Brooklyn, on Tuesday, at 9:30 A. M. Thence to St. Saviour's Church, where a solemn requiem mass will be celebrated for the repose of her soul. Interment Calvary.

HENDERSON—William, at Auriesville, N. Y., July 30, aged 79 years, eldest son of the late William Henderson and Jane Cunningham of New York.

HENZEL—Alma Anna Henzel, suddenly, at Point Pleasant, N. J., Sunday, Aug. 6, at 2 P. M., daughter of Julia Henzel and the late John Henzel of 534 West 134th St. Funeral services at Holy Trinity Church, Lenox Av. and 122d St., Wednesday, Aug. 9, at 10 A. M. Kindly omit flowers.

HERZ—Herman, suddenly, in his 76d year, beloved husband of Catherine and dear father of Irma, Olga, Gisela Heller and Freda Cohen. Services at Meyer's Funeral Parlors, 238 Lenox Av., Tuesday, Aug. 8, 10 A. M.

HOAG—Suddenly, at his home, 340 Woodworth Av., Yonkers, N. Y., on Monday, Aug. 7, Dr. James H. Hoag. Notice of funeral hereafter.

HOLTZBERG—Theresa, age 65, beloved wife of Jacob Holtzberg, passed away Aug. 7 at 2 P. M. Funeral services Tuesday, 10 A. M., from her late home, 2,039-83d St., Brooklyn.

HOTT—At Stamford, Conn., on Monday, Aug. 7, 1922, Frances Emilie, daughter of the late Lyman and Christiana Hoyt. Funeral services will be held at the Methodist Episcopal Church on Wednesday afternoon at 3:30 o'clock. Interment private.

JOHNSTONE—Lillie, wife of Maxwell Johnstone, departed Sunday, Aug. 6, 1922. "The dead in Christ shall rise first." — I. Thes. salonians, iv., 16. Funeral private.

KAMEN—Fay (nee Charas), dearly beloved wife of Bernard I. Kamen and mother of Gilbert and Theodore Kamen, departed this life Aug. 6, 1922, at Whitehall, N. Y. Interment at Montefiore Cemetery, Long Island, Aug. 8, 1 P. M., from late residence, 242 East 2d St., Brooklyn. No cards.

KNOX—At Westfield, N. J., Aug. 7, 1922, Anna Elliott, beloved wife of Robert Lee Knox. Funeral services at her late residence, 807 Embree Crescent, Westfield, N. J., on Wednesday, Aug. 9, 1922, at 10:30 A. M. Train leaves foot of Liberty St., New York, C. R. R. of N. J., at 9:30 daylight saving time.

KOHL—Juliana, 314 Chauncey St., Brooklyn, wife of Anthony Kohl, mother of Stanly D., Kohl, William T. Kohl, Mary Fisher and Frank A. Young.

KRAFT—On Sunday, Aug. 6, 1922, at his residence, 602 Eastern Parkway, Brooklyn, Thomas V., husband of the late Louise M. Kraft. Solemn requiem mass on Wednesday at 10 A. M. at Church of St. Gregory, Brooklyn Av. and St. John's Place. Interment St. John's Cemetery. Automobile cortege. Members of Loyola Council, No. 471, K. of C.; Annunciation Council, No. 71, C. B. L., and Holy Name Society are invited to attend.

LAWRENCE — Millie, Campbell Funeral Church, Tuesday, 11 A. M.

LEBRECHT—Suddenly, on Aug. 5, William Lebrecht, in his 70th year, beloved brother of Frank Lebrecht. Funeral from G. B. Perazzo's chapel, 105 Bleecker St., Aug. 8, at 2 P. M. Interment Lutheran Cemetery.

LEBRECHT—Evangelist Lodge 600: Brethren, you are requested to attend the funeral services of our deceased brother, William Lebrecht, on Tuesday, Aug. 8, 2 P. M., at 105 Bleecker St. By order J. W. CHRISTIE, Master.
R. T. REID, Secretary.

LYON—On Aug. 6, Samuel H., beloved husband of Catherine M. Lyon and father of Mrs. Mae L. Petrie, Mrs. Mathern L. Preppe, Mrs. Jennie L. Field, Walter E. Lyon and Mrs. Florence L. Fitzgerald and brother of Louis, Julius and Martha. Funeral service at his late home, 374 Jefferson Av., Brooklyn, on Tuesday evening, Aug. 8, at 8 o'clock. Interment private.

McCORMICK—On Aug. 7, John, beloved husband of Edwardina McCormick (nee Judson). Funeral from his late residence, 152 East 203th St., on Wednesday, Aug. 9, at 9:30 A. M., thence to the Church of St. Philip of Neri, Concourse and 202d St. Interment Gates of Heaven. Automobile cortege.

McGUIRE—Aug. 7, 1922, at her residence, 1,733 Amsterdam Av., Rose E., beloved sister of Thomas E. and Mary McGuire. Solemn requiem mass Wednesday at 10 A. M. at the Church of Our Lady of Lourdes, 142d St. near Convent Av. Interment Calvary Cemetery.

McINNES—On Saturday, Aug. 5, 1922, at Trumansburg, N. Y., James Hamilton McInnes, of 319 Lincoln Place, Brooklyn, beloved husband of Carrie A. Wood and father of Sadie M., Jean, Hamilton, Russell and Raymond McInnes. Funeral services at the Lefferts Place Chapel, 86 Lefferts Place (near Grand Av.), Brooklyn, on Tuesday, Aug. 8, at 8 P. M.

MANDEVILLE—At Newark, N. J., at his home, 256 Clinton Av., on Sunday, Aug. 6, 1922, Frank Nesler Mandeville, M. D., in his 40th year. Funeral services will be held at the Home for Services, 160 Clinton Av., Newark, on Tuesday, Aug. 8, at 2:30 P. M.

MERRILL—At Elizabeth, N. J., Aug. 6, 1922, Henry Whitney Merrill, aged 76 years, of 171 Steuben St., Brooklyn. Funeral services at Park Slope Congregational Church, 8th Av. and 2d St., Brooklyn, Wednesday, Aug. 9, at 2:30 P. M.

MERRILL—The General Society of Mechanics and Tradesmen of the City of New York, executive offices 20 West 44th St., Brothers: Sorrowful announcement is made of the death of Brother Henry W. Merrill, on Aug. 6, for thirty-four years a member of the society, serving on the Literary Committee, 1899 and 1903, and on the Pension Committee from 1896 to 1912, inclusive.
FRANCIS N. HOWLAND, President.
EDWARD L. HOFFMAN, Secretary.

MINOR—On Sunday, Aug. 6, 1922, Jesse B. Minor. Funeral services will be held tonight, Tuesday, Aug. 8, at 8 o'clock, at August Eickelberg's Parlors, 934 8th Av., between 55th and 56th Sts.

MITCHELL—On Sunday, Aug. 6, 1922, Lucy Brock Mitchell, widow of the late Thomas Mitchell. Funeral at the convenience of the family. Plainfield (N. J.), Denver (Col.) and San Francisco (Cal.) papers please copy.

NELSON—Martha Whitaker, at her residence, 508 Valley Road, Upper Montclair, N. J., on Monday, Aug. 7, 1922, wife of the late Edward Delavan Nelson and beloved mother of Christine M. and Katherine D. Nelson. Funeral notice later. Philadelphia papers please copy.

NICHOLS—In Greenfield Hill, Conn., Aug. 5, 1922, John Jay, son of the late Rev. Samuel Nichols, age 84 years, 2 months, 4 days. Funeral services will be held at his late home, Greenfield Hill, Conn., on Wednesday, Aug. 9, at 2:30 P. M. (daylight saving time). Interment Oak Lawn Cemetery, Fairfield.

O'BRIEN—On Saturday, Aug. 5, 1922, Henry O'Brien, beloved father of Irene C. and Harold F. Funeral from his late residence, 1,942 Bedford Av., Brooklyn, N. Y., on Wednesday, Aug. 9, at 9:30 A. M., thence to Church of St. Francis of Assisi, Nostrand Av. and Lincoln Road. Solemn requiem mass at 10 A. M. Interment Holy Cross. Automobile cortege.

PARKER—Suddenly on Saturday, Aug. 5, Jacob Lovel, husband of Lottie Brown Parker. Services will be held on Tuesday, Aug. 8, at 10 A. M., at Universal Funeral Chapel, 597 Lexington Av., corner 52d St., New York City. Montclair papers please copy.

Died.

PITOU—On Sunday, Aug. 6, 1922, Annie H., widow of the late George W. Pitou. Funeral services will be held at her late residence, 580 Madison St., Brooklyn, on Tuesday, Aug. 8, at 2 P. M.

PLUMMER—On Sunday, Aug. 6, Mary Emma, widow of the late Merrick Plummer, in the 94th year of her age. Funeral from her late residence, 771 Madison Av., on Tuesday, Aug. 8, at 10:30 A. M. Interment private. Boston papers and Paris Herald please copy.

QUINLAN—On Sunday morning, Aug. 6, at his home, 469 West 21st St., in his 78th year, Edward Fowler Quinlan, M. D., beloved husband of Sarah Ann T. and father of Esther A. and the late Edward Graham Quinlan. Funeral services at his late home, Tuesday evening, Aug. 8, at 8 o'clock. Interment at Monticello, N. Y.

RAYMOND—On Sunday, Aug. 6, 1922, at Sound Beach, Conn., Susan Wyckoff Raymond, beloved wife of Arthur B. Raymond and daughter of the late Frederick and Ann Maria Scholes. Funeral services private. Interment at Greenwood Cemetery, Brooklyn.

RITTER—Helen Radcliffe, infant daughter of Henry H. and Henrietta Eltman Ritter, born Aug. 4, 1922; died Aug. 7, 1922. Interment West Laurel Hill, Philadelphia.

ROSENBERG—Morris, beloved husband of the late Amelia and dear father of Gumpert, Mary, Barnet, Jennie, Services at his late residence, 828 Kelly St., Bronx, Wednesday, Aug. 9, at 2 P. M.

ROURKE—Frank J., suddenly, at his residence, 173 West 78th St., New York City. Funeral notice later.

SANDS—Suddenly, on Aug. 6, 1922, Charles W. Sands. Funeral services at his late residence, 23 Park Av., New York, Wednesday, Aug. 9, at 10:30 A. M.

SCHLESINGER—Suddenly on Aug. 5, Mae, beloved wife of Robert Schlesinger. Interment Cedar Grove Cemetery.

SEAMAN—At Locust Valley, L. I., on Sunday, Aug. 6, 1922, Richard F. B. Seaman, in his 68th year. Funeral will be held at his late residence, Locust Valley, L. I., on Wednesday, Aug. 9

BUSINESS WORLD

COMMERCIAL PAPERS.

Yesterday—4 to 4½% for the best names. Saturday—4 to 4½% for the best names. The quotations are for six months' paper.

***

Linen and Flannel Trousers.

While the greater part of the season is now over, prominent retailers say their sales of flannel trousers have been nearly as good as last year. In some instances the volume is declared to be considerably larger. It was thought earlier in the season that the vogue of linen knickers might have an adverse effect on the sale of the flannel garments. But, as it turned out, the sale of one has supplemented the other, and there has been little competition between the two. There still remains a fairly good call for the linen knickers, usually in self-color.

***

Burlaps Quiet and Unchanged.

Burlaps contributed to the general quiet in the downtown textile district yesterday. Not for some time, according to reports emanating from leading importers' offices, had the market been "deader" than it was yesterday. Buying was at a standstill, and nothing was heard from Calcutta during the day to warrant action on the part of buyers of the goods. Spot burlaps were nominally quoted on the basis of 6.10 cents for 8-ounce, 40-inch goods and 8.05 cents for 10½-ounce fabrics of the same width. Futures were quoted on the same levels as at the end of last week, which were 6.10 cents for 40 8-ounce and 8.25 cents for 10½-ounce 40s. These figures obtained for August and September shipments.

***

Want Novelties Most.

The feature of the demand for women's novelty Fall sweaters at the moment is the heavy call for unusual effects in smocks. Despite the fact that at this time of the year, Tuxedo sweaters are usually much in demand, this year the business being done in fancy smocks far exceeds that in the Tuxedos. The ones most wanted are made of worsted yarns, but those composed of combinations of mohair and fibre yarns are also selling well in sweet patterns in self and contrasting colors. Novelties in shapes as well as colorings and patterns, are also being shown here and being taken fairly well. Many of them, however, are being bought chiefly for department "show cases."

***

Gray Goods Trading Small.

Yesterday was one of the quietest days the local gray goods market has been in for some time. Encouraged by the further recession in cotton prices, buyers continued to hold off in the hope of lower prices for the manufactured goods. For the time being the market is firmly sustained at the basis of the recent decline, but, unless there is an upturn in the staple today, it is probable that second hands will again shade prices a bit. Yesterday there was some small printcloth business done at 9½ cents for 39-inch 68-72s and 8¼ cents for 38½-inch 64-60s. In the sheetings limited sales were made at 7¾ cents for 36-inch 5.50-yard goods and 7½ cents for 31-inch 5-yard cloths. Specialties and fine-yarn goods were dull.

***

Women's Wear Lines Withdrawn.

Announcement was made yesterday by the American Woolen Company of the withdrawal of all fabrics in Department 4. This comprises those used in the coat, suit and dress trades. The action follows on the heels of the withdrawal of certain of the more popular numbers, such as amwoolaine 0562-9, Silverette 21384, Ormadale 21371 and Adrienne 21421 last week. All of the fabrics included in Department 3, Division C, made by the Assabet Mills, have also been sold up, as have the fancy woolens in Division A of the same department. It is also understood that a good volume of business is being done by Department 2, comprising fancy worsteds.

***

Demand for Stout Wear.

More attention than ever before is now being given to stout wear apparel. Not only are garments being produced with special attention to the requirements of the stout woman, but the number of stores now maintaining separate departments for the sale of this class of merchandise has recently been greatly increased. Manufacturers who are specializing in the goods say the demand this year is very good. More women are turning away from garments which, although made in large sizes, nevertheless do not have the fitness of style specially designed for stouter persons, the style element is declared just as important in this type of ready-to-wear, necessitating, as it does, the suggestion of slimness.

***

Underwear Sales Gain Steadily.

Sales made by leading manufacturers of women's undergarments during the early days of August tend to bear out predictions that this would be one of the most active months makers of this merchandise have seen for some time. Hand-made goods continue to sell in volume, with the demand distributed more or less evenly among the various articles that go to make up the line. The orders for nightwear articles one of the features is the continuance of the call for Mother Hubbard nightgowns, in flannelette, muslin, &c. These garments, especially those made of the better materials, are much more elaborately trimmed than in "grandmother's time," but they appear to be almost as popular this season as during that period.

***

No New Prices Quoted Yet.

No new prices have yet been made on leading lines of printed and bleached cottons in this market, and none apparent to be in immediate prospect yesterday. The further depression in cotton prices apparently means an indefinite postponement of advances in these lines, as it is an open secret that the largest producer of these goods is willing to trade at present levels as long as cotton costs will permit. In the bleached goods end of the market, there selling prices and production costs of branded lines are contended to be disproportionate, there is less certainty regarding the length of time that present quotations will last. No changes are reported yesterday, but any marked upturn in the price of cotton is practically certain to bring a rise.

***

Fall Orders for Collars.

The volume of Fall orders placed for collars by men's wear retailers is described as light. Manufacturers say that orders can be had, but a considerable amount of forcing of business is to be resorted to. They are not pessimistic, however, for, while the retailer will do hand-to-mouth buying, he will have to place orders more freely. Production has been planned on a conservative basis by the makers, who say there will be no considerable amount of excess merchandise either in the manufacturers' hands or in the retailers' shelves. A good increase in orders is looked for during the early part of September. The current demand for soft collars has been good, in both the higher priced and the cheaper kinds, owing to the great vogue of sports wear.

***

Mr. Fanti's Paris Office.

Opening of his new Paris office, located at 1 Cité Paradise, was announced yesterday by Alfred Fanti, resident buyer. Erection of the new building has taken eight months ago. It has a frontage of 125 feet and is six stories in height. Fifty buyers, specializing in leading lines of merchandise, will make this headquarters in the new structure. It will also house a number of prominent French buying firms that have identified their activities with this resident buyer. The representative directly in charge is Jacques Weil of the Paris house of Hemmerdinger & Weil. Besides the usual buying functions, the Paris office will extend numerous courtesies to the visiting customers of the retail stores represented by the organization. This includes help in any purchases that the visitor may care to make, the arranging of travel facilities, hotel accommodations and like services.

BUSINESS NOTES.

The Keystone Knitting Company announces the removal of its plant and offices to the Stager Building, Thirteenth and Cherry streets, Philadelphia. The New York office is at 1,270 Broadway.

Max Vogel, D. Matshak and R. A. Bergman have opened a cotton goods converting department under the firm name of J. Vogel & Co. The offices of the company are at 1 Leonard Street.

BUYERS' WANTS—OFFERINGS TO BUYERS

Odd Lots of Materials *Telephone Bryant 1000*

BUYERS' WANTS.

Fifteen cents per word each insertion.

ARABELLA Wanted—All shades. Consolet Stillman, Pennsylvania 2061.

ARTIFICIAL Silk Yarn, Japanese, Wanted—Any quantity. Madison Square 3122.

BOLIVIAS Wanted—Any quantity, at price. Bernstein & Co., 121 West 27th.

BOLIVIAS Wanted—Comedalis and velveretts. Albert Riffkin & Co., phone Watkins 4072.

BOLIVIA Wanted—Spot; cash. 0503, 0453. Madison Square 1320, 3192.

BOLIVIA Wanted—Spot cash, 21321, 21324. Madison Square 1320, 3191.

BOLIVIAS Wanted—Stevens 6193 or 6196, shade 639. Gramercy 4242.

BOLIVIA Wanted—Stewart's 540, all colors. Brimberg, Pennsylvania 0990.

BOLIVIA Wanted—21400, 1283, all shades. Longacre 1172. Mr. Solgin.

BOLIVIA Wanted—Raritan 581, all shades. Watkins 2083.

BOLIVIAS Wanted—21371 or similar quality, navy only. Watkins 6489.

BOLIVIAS Wanted—0453, 0503, all colors; spot cash on delivery. Gramercy 2918.

BOLIVIA Wanted—American 21371 brown. Leibman & Hurwitz. Longacre 2980.

BOLIVIA Wanted—21371, 21384. Blogg & Litauer. Watkins 2450.

BROADCLOTH Wanted — Jullliard's 5001, shade 113, navy. Meyer Vesell. Longacre 2118.

BROADCLOTH Wanted—Quantity; 118, black, brown, navy. Spring 1664.

CANTON Crepe Wanted—Open for large quantity; canton at $1.50-$1.75; all colors. Schwartz, 105 East 29th.

CANTON Crepe Wanted—Large quantities, good quality, below $2; pay cash. 15th floor, 8 West 32d.

CANTON Crepes Wanted—Gray, sand and dark shades. S. Tannenbaum, 404 4th Av.

CANTON Crepes Wanted—Open for quantity at a price. Broder, 45 West 20th.

CHAMBRAY Wanted—All colors. Trojan Mid-dy Co., 131 West 37th.

CHAMBRAY Wanted—Amoskeag, light blue, color 1900l. Mogis Oppe, 67 5th Av.

CHARMEUSE Wanted—Quantity; high shades only; must be cheap. J. Rosenheim, 120 East 25th. Madison Square 8690.

CHARMEUSES Wanted—Open for quantity at a price. Gins Brothers, 108 West 29th.

CLOTH Wanted—American 18318, all shades. Rosenfeld & Sons, 116 West 29th. Watkins 4583.

CLOTH Wanted—Stewart's 540, all colors. Brimberg, Pennsylvania 0990.

COATS Wanted—Jobber looking at good coats; placing orders; bring samples. First floor, 130 West 25th.

COATS Wanted—Placing stock orders on snappy misses' and junior coats. 36 W. 22th, 7th floor.

COATS Wanted—Jobber placing orders better grade coats, 2d floor, 1,225 Broadway.

COATS Wanted—Jobber looking at ladies' and misses' coats for 9-12. 104 West 20th, 9th floor.

COATS Wanted—Cosey and sealine coats. Persky & Pearson, 133 West 25th.

COATS, Suits Wanted—Jobs, cheapest to best; cash. Progress, 20 West 22d.

COATS Wanted—Buying popular priced Bolivia coats. 135 West 27th, 3d floor.

COATS Wanted—Jobber placing orders on better grade. 129 West 26th, 3d floor.

COATS Wanted—Bolivia; jobber placing orders. Breidbart, Room 203.

COATS Wanted—Jobber open for snappy styles. Fifth floor, 45 West 27th.

COLLARS Wanted—Shawl raccoons, low priced; quantities. Frank & Eisen, 40 West 23th (freight B).

COTTON GOODS Wanted—Amoskeag chambray 19600 plain, colored 19001; quantity; cash. Stuyvesant 5100.

COTTON Goods Wanted—Printed sateens; quantity; spot cash. Rothstein-Nelson, Watkins 4717.

CREPE DE CHINE Wanted—3 thread 78 pick; also good double warp washable satin, pink; quantity for cash. 7th floor, 42 W. 32d.

CREPE de Chine Wanted—Open for some fine thread crepe de chine at a price. Pansy Dress Co., Inc., 13 West 27th.

CREPE De Chines Wanted—Four-thread; quantity at a price. 122 West 26th, first floor.

CREPE Wanted—Crepe back satin, high shade; must be reasonable. Call 181 Madison Av.

DRESSES Wanted—We pay spot cash for jobs of dresses, and quantity, in canton crepe, satin canton, crepe de chine, poiret twill, tricotine and other materials; no lot too large or too small; submit samples. 9-5 daily, 8th floor, 28 West 38d. Pennsylvania 6350.

DRESSES Wanted—Large jobber now placing stock orders on popular priced to highest grade Fall samples in poiret twills, tricotine, canton crepe, satin canton and party and evening dresses in various materials; submit samples, 9-5 daily. 8th floor, 28 West 38d.

DRESSES Wanted—Jobber placing orders on latest Fall silk and wool dresses. Call between 9 A. M. and 1 P. M. Room 1312, Waldorf Building, 16 West 32d.

DRESSES—Flapper frocks, with hats to match; sensation of the season; few thousand dresses in stock today. Canaday Dress Co., 130 West 32d.

DRESSES Wanted — Large jobber placing quantity orders on new Fall styles, all materials; also buying jobs at top prices for cash. See Schwartz, 7th floor, 2 East 32d.

DRESSES Wanted—Jobber placing orders on better grade silk and cloth dresses. 12th floor, 29 West 30th.

DRESSES Wanted—Jobber placing orders on snappy cloth and silk dresses up to $15.75. S. & L., 1000 7th Av., 19th floor, in the rear.

DRESSES Wanted—Get cash for your silk and cloth dresses, large or small quantity. 30 West 31st, 5th floor. Longacre 4692.

DRESSES Wanted—Placing orders canton crepes, poiret twills; newest models; better grade. 10 East 38d St., first floor.

DRESSES Wanted—Canton, poiret, other fabrics; also dance frocks; samples; call 1-5 only. 9th floor, 36 East 31st.

DRESSES Wanted—Cheap silk dresses. Jobber cutting large quantities. Call with samples. 833 7th Av., 13th floor.

DRESSES Wanted—Cash for 5,000 serges, tricotines, poiret, silks; jobs; no quantity too big. Watkins 6154.

DRESSES Wanted—2,000 cotton dresses, at a price, Tuesday, Wednesday. L. S. Ayres & Co., 225 5th Av.

DRESSES Wanted—Stock orders on cheap cloth dresses; hours 1-4. 46 West 27th; 11th floor. Room 1106.

DRESSES Wanted—Highest prices, spot cash, for jobs, all materials, any quantity. Chelsea 4900.

DRESSES—Sacrificing new styles in cantons and poiret twills. Don't pass this up! 1,200 Broadway, Room 601.

DRESSES Wanted—Jobs canton crepe, crepe de chine, georgette satins for spot cash; any quantity. Morton's, 50 East 8th St.

DRESSES Wanted—Jobber placing order on silk and wool dresses. Call with samples. 4th floor, 35 West 36th.

DRESSES Wanted—Jobber placing orders new models, all materials; submit samples 3d floor, 153 West 27th.

DRESSES Wanted—Buying jobs silk and cloth dresses for cash. 20 West 32d, 1st floor.

DRESSES Wanted—High class, all kinds, jobs; for cash. Telephone Canal 4222.

DRESSES Wanted—Jobs all kinds taffetas, cloths, silks; cash. Progress, 30 West 32d.

DRESSES Wanted—For special sales, any quantity underpriced. Riente's, 12 E. 31st.

FUR Trimming Wanted—Marmink, coney beaverettes, caracul, mouflions, dogs, opossums; quantity; spot cash. Berkman, 128 West 29th, 3d floor.

FURS Wanted—Trimmings, Americas and Australian opossum, stagey racoons, marmot mouflion, also job; cash. Abraham Katz, 22 West 21st.

FURS Wanted — Beaver, squirrel, raccoon, caracul, mouflon, Manchurian wolf, Korean fox. Gordon & Loveg, 127 West 30th.

FURS Wanted—Raccoons, squirrel, beaver, 40s, wolf, Tuxedo Cloak & Suit, 1,372 Broadway, Mr. Baumsinger.

FURS Wanted—Collars, wallaby, raccoon, fitch and fitch opossum. Harry Greenberg, 29 West 30th.

FUR Coats Wanted—Quantity 40-inch marmots, plain and trimmed; right price; cash. 6th floor, 142 West 27th.

FURS Wanted—Raccoon, shawl collars and extra large skins. Hart, 1,333 B'way, 30th St. entrance.

FUR Dealers Wanted—Wolf, squirrel, beaver and dog. Premier Garment, 46 West 27th.

FUR Collars Wanted — Kit Coney-Sterling Cloak Co., 147 West 24th St.

FURS Wanted—Sealine and brown coney coats. L. Nevick, 49 West 27th.

FURS Wanted—Open for some good Manchurian dogs. 4th, 23 West 32d.

FURS Wanted—Coats and scarfs for cash. Bride Garment, 35 West 32d.

FURS Wanted—Mouflon, gray, good quality only. Madison Square 6690.

FUR Wanted—Mouflon. Wilson Mfg. Co., 268 7th Av.

GEORGETTE Wanted — Two-thread 80 squares, all shades. J. Rosenheim, 120 East 25th. Madison Square 8690.

GEORGES Wanted—Also Americas, light, navy, and 16001 in brown. Longacre 4692.

GEORGINA Wanted—All colors; cash. Salemke & Moskowitz, 468 7th Av.

HOSIERY Wanted—Ladies' mercerized; German goods in bond; quantity. Ashland 1346.

LININGS Wanted—Silk and cotton, Jaquard brocade. 16 West 28th, 9th floor.

LUSTROSA Wanted—All shades. Ben Ginsburg Co., 124 West 27th.

MARLEENS Wanted—Marvellas, georgias and Tafachines; all colors; pay cash. Chelsea 8568.

MARLEENS Wanted — Kit fox, brown And navy; spot cash. A. H. Gittelson, 39 West 29th.

MARLEENS Wanted—All shades. Copeloid Bullivan, Pennsylvania 3061.

MARVELLAS Wanted—Tanglinas, georgas; also American ormadale, velveretts; spot cash. Lexington 2462.

MARYANNA Wanted—Ben Ginsburg Co., 124 West 27th St.

MESSALINES Wanted — Quantity, high shades only; must be cheap. J. Rosenholz, 130 East 25th. Madison Square 3062.

PLUSHES Bolivias Velours Wanted—Nine Shades 18418, 18416, 8403, 0503. Ashland 1346.

POIRET Twills Wanted—Open to buy several hundred pieces American 09165. H. & J. Lebowitz, 124 West 26th.

POIRET Twills Wanted—21362, or similar; serges, 583 or similar. Feisenbaum-Heisman, 30 West 36th.

POIRET Twills Wanted—09111, brown; also 11120, coating shades 8, 9 and 28. Madison Square 2743.

POIRET Twills Wanted—American 0664 or 0662, 56 inches for cash. Schwartz, 30 West 22d.

POIRET Twills Wanted—Large quantity; cash. Bellpac Dress, 42 West 32d.

POIRET Twill Wanted—Seymour Dress Co., 130 West 28th.

POIRET Twill Wanted—Quantity, at a price. Geverts Mfg. Co., 29 West 36th.

POIRET Wanted—Navy, brown, any American number. Madison Square 2193.

POIRET Wanted—Spot cash, 09165, 09163, others. Madison Square 1320, 3191.

POIRET Twill Wanted—09163, Hirshfield, 213 West 35th St. Longacre 7808.

POIRET Twill Wanted—American 09165, Premier Garment, 45 West 27th.

POIRET Twill Wanted—Quantity; must be cheap. 134 West 29th, 4th floor.

POIRET Twill Wanted—American 09163 or similar. Lady Fair, 234 5th Av.

POIRET Twill and Wool Crepe Wanted—Big quantity. Tenth floor, 40 West 27th.

POIRET Twills Wanted—American, 09165. Call 29 West 28th, 5th floor.

POIRET Twill Wanted—09111, navy, brown, black. Madison Square 1320.

POIRETS Wanted—09165 or similar. 114 West 30th, 3d floor.

POIRET Twills Wanted—S. B. Dress, 144 West 25th.

POLAIRE Wanted—Double faced; quantity; cheap. Ellis, 135 West 36th. Chelsea 8568.

SERGE Wanted—Amoskeag 7301 and 7750; must be cheap; big quantity; 10th floor, 40 West 27th.

SERGES Wanted—Amoskeag 7301, can use 100 pieces; must be cheap, pay cash. Orchard 6384.

SERGES Wanted—7120, 7301; also red and colors. Call Madison Square 0536.

SERGES Wanted—Cash for all wool men's wear serge. Bahn, 9 West 20th.

SERGES Wanted—Whitman's 104; also 7614. Canal 7396.

SERGES Wanted—Cash, 36, 40 and 54 inches, also 57. Ashland 1218.

SERGE Wanted—Open for quantity French serge at a price. 12 Prosky, 48 West 28th.

SILKS Wanted—Poplin, 3 ply and moiretz gros de londres, changeable and plain taffetas, also warp print taffeta, for cash. Ralph Silk Mills, 41 Union Square. Stuyvesant 4839.

SILKS Wanted—Brocaded satins and satin de chines. Abraham Katz, 22 West 21st.

SKIRTINGS Wanted—Open for novelties and prunella skirtings at a price for cash. Freedman & Nicolelli, 122 West 26th.

SKIRTINGS Wanted—Open for novelties and prunella skirtings at a price for cash. Kane Skirt Co., 46 West 27th.

SPANISH Lace Wanted—21 yards, dark colors. M. Kirschner & Sons, 18 East 33d.

SUITS Wanted—Jobber placing orders all week. Room 901, 2 West 32d.

SWEATERS Wanted—Placing orders on Fall sweaters. Rialto, 13 East 31st.

TRICOTINE Wanted—141; Poiret twill 9165; Velour 131610; navy. Hoffman & Horwitz, Longacre 3907.

TWEED Wanted—Tan, plaids backs, Harrisch Weis, quality 277 preferred; also Greenville, quality 300, colors 3 and 4; also K. & H. Geronas, all colors. Sam Greenberg, Longacre 5396.

TWEEDS Wanted—Johnny Walker Stevens and Army tan and Blue American velour, shade 411; also 09163 Poiret twills. Gramercy 8236.

VELOUR Wanted—American 13418, shade 329; spot cash. Tuchman, Meyer & Co., 22 West 27th.

VELOURS Wanted—13318, 13418, or similar quality; all colors. Rothblum-Goldberg, 33 West 26th.

VELOURS Wanted—13418, or similar; all colors. Kanter-Wasserman, 3 East 17th.

VELOURS Wanted—Heavy weight; quantity at a price. Hirsh Bros., 153 W. 27th.

VELOURS Wanted—13314, 13418. Silver & Goldstein, 13 West 28th. M. S. 3018.

VELOURS Wanted—American 13318, 13418; will pay cash. Orchard 6554.

VELOURS Wanted—13318, black, navy and reindeer. Longacre 3180.

VELVETEEN Wanted—Brown, straightback, 20 inch. Dainty-Maid, 26 West 17th.

VELVETEEN Remnants Wanted—Pay cash. A 20 Times.

WOOL Crepe Wanted—Best grade canna and beige. 247 8th Av. Room 1300.

YALAMA Wanted—Quantity, all shades; spot cash. H. Klavens Co. Watkins 6186.

Men's Wear.

NECKWEAR (Men's) Wanted—Open to buy for cash, any quantity grenadine cloth or ties, also jobs in knits. Ben Gold, 703 Broadway, Spring 2035.

OFFERINGS TO BUYERS.

Fifteen cents per word each insertion.

APRONS—800 dozen bungalow aprons, ric-rac trimmed, fine percale and chambrays, $5.25 dozen; also woman's crepe bloomers, $2.25 dozen; children's dresses, $1.50-$4.50 dozen, and hundreds of other good items suitable for special sales. Simon Kahn Co., 911 Broadway.

BASKETS — Sewing; imported novelties, clocks, &c. Burnstine & Nachman, 408 Broadway, Phone Canal 5040.

BATHROBES—Beacon ladies' and children's. Gerson, Kaufman Co., 366 6th Av.

BLANKETS—5,000 pair, 50c per pair. Washington Mills, 598 Broadway.

BOLIVIAS—0453, 0503; plaids, 18117, 11126, 18318, 20603, 18718, all colors; also 09165; immediate delivery. Madison Square 2935.

BOLIVIAS—21375, wyandotte velours, American velours, Mackay pelaire, Julliard broadcloth. Rich. Chelsea 8060.

BOLIVIAS—Americans, 16025, 16044, 0453, 0417; lightweight, heavyweight, velours cheap. Watkins 3070.

BOLIVIAS—0503, 16025, 16044; all shades; also velours and polaire. Warren Woolen, 41 West 36th.

BROADCLOTH—American 112, 13118; Dexter Richard 314; bolivias 21378, 10003; Parker Wilder flannels 175, 551; also other seasonable cloths. Fitzroy 1140, Grossman.

CANTON Crepe—Satin cantons, crepe de chine, plain and paisley crepeselong, in all wanted shades for immediate delivery. Chas. Noonan, 387 4th Av. Madison Square 8800.

CANTONS—Satin faced and crepes; very low prices. Cadillac Textile. Madison Square 4849.

COATS—Better grade children's intermediates, infants; close out below cost. Glassberg & Rosenbaum, 23 West 24th St.

COATS—Infants', children's, junior, ladies' large assortment; excellent values; $3 and up. Edelson & Hand, 16 West 22d.

COATS—Plush; 12 interested in plush coats, see us; it will pay you. Slafkes & Toskar, 41 West 25th. Chelsea 8178.

COATS—Wool velour, embroidered, full lined, $6.75; other good numbers $8.75 and up. Jacobs, 144 West 27th.

COATS—Normandies; fur trimmed, silk lined; to sell at sacrifice. Schaft & Rosen, 312 East 34th floor.

COATS—Velours, bolivias normandies, polos; beautiful styles; $9.75 up. GNC Skirt Mfg. Co., 258 8th Av.

COATS, children's, intermediate, infants', at lowest prices. Ashkinaze-Lefkowitz, 19 West 21st.

COATS—Children's, infants' bolter kind; popular prices. Overtimes-Finked, 29 West 26th.

COATS—Stouts; we lead them all; $15.75, $16.75, $19.75, $22.75. Smithline, 7 West 18th.

COATS—1,000 children's assorted styles at a price. Weinstein Cloak, 110 West 27th.

COATS—Fall discontinued numbers to close out. Tannenbaum & Bloom, 156 West 20th.

COATS, Capes, Suits — Fall lines, popular prices. Maidoff, 16 East 17th.

COATS—Job, children's Fall coats cheap. Newman, 135 West 27th St.

COATS—Ladies' Fall short coats, $6.75 up. Newman, 135 West 27th St.

COATS—Normandy, 7/8 sized cut, 3rd floor, 11 West 27th.

OFFERINGS TO BUYERS.

Fifteen cents per word each insertion.

CLOTHS—American 0453, 0503, 1606; 21384, 1378; plaid, fancy, victory. Lexington 3748.

COATINGS—Baruch Wolff, 317 Rehberg and Copen; cheap for cash. Longacre 10070.

COATS—Manufacturing plush coats that have style, superb tailoring; lowest prices; they have built a gigantic business for us; they will do the same for you; buyers in our city are extended a cordial invitation to see them, as well as our guaranteed 1922-23 sport coats. Cohen & Wheilan, 28 West 25th.

COATS—Children's, intermediates, infants', $2.50-$10; polaire coats, trouserette costumes, $3.75; large assortment; we lead in popular priced Middie coats. Perfect Middie Coat House, 156 West 27th.

COATS—We have what you want in all leading materials; also wide ranges of sport coats, of how to sell from $15 up. Lewis & Schreiber, manufacturers, 131 West 24th.

COATS—Bolivias, embroidered, all silk lined, $12.75 up; normandies, $16.75 up; velours, $10.75 up; polaires, plain and fur trimmed, $8.75 up. Horowitz Bros., 121 West 29th.

COATS—Including sport coats, closing out balance of entire stock at sacrifice prices. Cohen & Edelman, 1,225 Broadway.

CREPE de Chines—3-4-5 thread; Roshanara crepes, canton crepes, matelot shades, georgettes, crepe satins, silk failles, charmeuse, radiums, wash satins; all colors; below manufacturing cost; immediate delivery. Mc-Marks Company, 354 4th Av. Madison Square 7300.

DRESSES—Stout, for Fall, wool crepe and silk; unusual styles, $16.75 up; large assortment; regular sizes; embroidered French serges, $3.75; wool crepe, crepe de chines, poiretts and tricotines, $6.75; canton silk crepe, $7.75-$8.75; other wool and silk numbers, $10.75 to $15.75; still a few Ajax silks, printed crepe de chines, pongees, at less cut at sacrifice prices. Mayer Boenisch, 40 West 27th.

DRESSES—Jobs of canton crepes; close out; price no object; these dresses must be sold before we start on our Fall line; therefore don't miss a profitable buy where you can make money. Pauline Garment, 149 West 27th.

DRESSES—Latest styles for Fall in canton crepe, failles crepes and poiret twills; ready for immediate delivery; cotton dresses in several different materials at close-out prices. Goldblatt & Schaeffler, 39 West 32d.

DRESSES—Must be sold this week to make room for our Fall line, 2,000 gingham, assorted styles, $10 dozen; skirts, washable, $4.50 dozen; big assortment. Sylvia Dress Co., 137 West 25th.

DRESSES—Best values; biggest selection in town; silks, $7.75 up; poiret twills, $5.75 up; immediate delivery; also 300 Summer dresses to close out. Weingarten Bros., 148 West 29th.

DRESSES—Beautiful new straight-line, pleated, draped models; cantons, silk crepes, satin cantons, poiret twills, $16.75, $18.75, $16.75, $19.75; immediate delivery. M. Bernstein, 36 West 32d.

DRESSES—Featuring six styles in extra heavy crepe de chine, draped and embroidered effects, early Fall models, $7.75, 8-10. Betsy Ross Dress Co., 119 West 25th. Watkins 6902.

DRESSES, groups of six wonderful styles, heavy, cantons, $10.75; specially selected from complete showing; all Fall materials, $8.75 to $11.75. Big "G" Dress House, 106 West 36th.

DRESSES—Satin back cantons, drape models, $8.75; phantom suits, $6.75; printed silk dresses, $3.75; high-class sport dresses, $3.75. Marshall Semmelman, Inc., 17 West 30th St.

DRESSES—Canton crepe, new Fall numbers, 24 styles, retail $17.50; satin-faced cantons, retail $19.50; 36-44; immediate delivery. Capital Waist & Dress, 138 West 21st.

DRESSES—Featuring only business creators, latest models, at popular prices, silks and tailormades, also stouts; 44 to 52; continued. Feriart Dresses, 122 West 36th.

DRESSES—Sensational values, new canton crepe, trico sham, tricotine and poiret twills, $9.75, $10.75; exceptional values for jobbers. Schwartz, 105 East 29th.

DRESSES—Our Fall line of poiret twills, serges and canton crepe are now ready; also closing out assorted materials in wash dresses. Criterion, 12 West 21st.

DRESSES—Voiles, Normandy swisses, only a few hundred left; must go this week; $2.50 up; Fall silks and cloths on the racks $6.75 up. Charlotte, 20 West 32d.

DRESSES—650 dresses, 10 styles, silks and cloths, at prices that cannot be reproduced; immediate delivery. Primrose Costume, 109 West 32d.

DRESSES—French serges, $3.75; poiret twills, $5.75 and up; canton crepes, $10.75 and up; also stout dresses up to $16.75. Feigenbaum-Helsman, 30 West 26th.

DRESSES—Canton crepe, normandy voiles, linens, linen gulmpes, also canton crepe capes, closing out very cheap. Tip Top, 55 West 25th.

DRESSES—None to beat it; poiret twills, $5.75 to $8.75; silk, $3.75, $9.75; values beyond comparison. Isaac Ipp, 139 West 29th.

DRESSES—Jobs of georgettes and cantons; price no object. Call Knickerbocker Employment Co., 127 East 23d St., Room 402.

DRESSES—New poiret, $7.50 to $10.75; good dresses at new prices. Garment Specialty, 16 West 27th.

DRESSES — American's poiret twill, $4.75, $8.75; snappy models. Why pay more elsewhere? 114 West 30th, third floor.

DRESSES can't be beat; beaded crepe de chine, $4.75; canton, $5.50; large size poiret, $7.75. Cohen & Rothstein, 30 W. 31st.

DRESSES—Stylish stouts; also sizes 38-46; wonderful values for special sales. Kallen & Co., 129 West 27th.

DRESSES—Children's amoskeag ginghams for school opening; full sizes, 7-14. S. Fessler & Son, 136 5th Av.

DRESSES—French serges, $3.95; American poirets, $5.75 up; canton crepes, $8.75. Freerose Dress Co., 45 West 27th.

DRESSES—1,000 close out, cloth and silks, seasonable merchandise at wonderful bargains. 2 West 31st St. Store.

DRESSES—Jobs of crepe de chine and canton crepe dresses to close out at a price. Ralnick Bros., 35 West 32d St., N. Y. C.

DRESSES—Stouts, advanced Fall silk dresses; big values. New York Stout Dress, 17 East 30th.

DRESSES—Sacrificing new styles in cantons and poiret twills; see our Fall lines. Daniel Levy, 20 West 22d.

DRESSES—Contractor sacrificing newest canton crepe de chines. 11th floor, 11 West 17th.

DRESSES—Gingham, linen and voile dresses, $1. 42 West 38th St.

DRESSES—Canton crepe and American all wool poiret twill, $4.75. Ojchis, 42 W. 32d.

DRESSES—Cottons, Normandy voiles, &c., at sacrifice. Simpson, 38 West 32d.

DRESSES—Poiret twill and tricotines, $5.75 up. Aronoff-Turkewich-Slavin, 110 W. 25th.

DRESSES, Coats, Suits—Sample line; will sell cheap. 20 West 30th St.

DRESSES—Stouts; large sizes; good, honest values. Linsan Dress, 23 West 32d.

EIDERDOWN—Rippled and plain; sacrifice. Melrose Novelty, 30 East 13th. Stuyvesant 4812.

FIBRE Silks—To close out. 335 West 27th.

FUR—Former cloak manufacturer has 100 astrakan, opossum notch collars, to close out. Kaye, Watkins 2585.

GEORGETTE—To sell all shades; good quality. Fancy, 145 West 30th.

HOSE—Ladies' German lisle mercerized, in bond and immediate delivery. Bryant 3851.

HOSIERY—Jobs of women's silk stockings, $1.75 and $2.25 dozen; also women's heather stockings, $1.50 and $2.25 dozen; silk and wool, $7.50 dozen. Simon Kahn Co., 911 Broadway.

HOSIERY—Ladies' heather hose, $4.50 value at $1.90. Washington Mills, 598 Broadway.

KNICKERS, khaki linen tweed on the rack; immediate delivery. Cohen & Edelman, 1,225 Broadway.

MARQUISAS and Panvelaines—Black, navy, brown and kit fox. Lexington 2172.

MAROCCA, all shades; also panvelaine. Fitz Roy 3489.

MARLEENS—Will exchange navy for black or kit fox. Ben Schindelheim & Co., 118 West 20th. Chelsea 5782.

MARLEENS—All colors, also Raubaix sashes. Madison Square 5833.

MARVELLA—Parquina, all colors, also velvetines and panvelaines. Madison Square 4208.

NECKWEAR—Knitted grenadines, large selection of patterns; $3 per dozen. Kempton Knitting Mills, 348 4th Av.

NIGHTGOWNS—Flannelette, $4.25 dozen. Washington Mills, 598 Broadway.

NORMANDY—0417, navy and brown. Telephone Pennsylvania 1009.

PAJAMAS and Nightshirts—Flannelette, featuring fine extraordinary values. Watkins 7177.

PANVELINE, all colors. Telephone Longacre 2616.

PANVELAINE, all colors. Watkins 6429.

PLUSHES—Bolivias, Nighti Raffin, Americas, Hudson 0453, 11126, 15118, 10117. Ashland 7346.

POIRETS, tricotines, 09165, and other poirets; also tricotines. Jos. Schoenfeld, 43 West 21st. Madison Square 4492.

POIRET twill, all—Better grades, also velvetynes, close out cheap. Madison Square 8308.

POIRETS, Botanys, 5215, 5315; Gera 50758, American 09165. Henry Semeon, Spring 2716.

POLAIRES, double face, 11110, color 17 and 12. Lexington 3040.

SATIN cantons, canton crepes and crepe de chines; all colors. Republic Textile Co., 22 West 32d.

SATINS—Crepe back charmeuse, good values, below market. Canal 10220.

SERGES—9614, 7301, 6384, 7120, 3004, 3001. Telephone Stuyvesant 4982.

Wholesale Only

DRESSES COATS & SUITS

For Stout Women

DRESSES: $17.50 to $55.00 COATS: $23.50 to $150.00 SUITS: $25.00 to $137.50

Strateline Sizes 38 to 52
Full Form Half Sizes 38½ to 52½

BERNSTEIN, BAUM, DaCOSTA CO.
38 West 32nd St., 14th Floor, New York.

F-F Models
FULL FORM
SUITS-COATS-DRESSES
for Stout Women

Wholesale Only

Suave Ette

DRESSES of SATIN CANTON

$25 EXTRA PROFITABLE RETAIL VALUES

Newest Authentic Modes—Big Variety

Morry Schulman & Dessau
29 WEST 32nd; 30 WEST 33rd // New York
BOOTH 121 at National Merchandise Fair //
71st Regiment Armory

Wholesale Only

498 Seventh Ave.
GARMENT CENTER CAPITOL

FEATURING COATS of SALTS PLUSH
FUR-TRIMMED
TO RETAIL AT $10.00 up

PILE FABRIC
UNIVERSAL
COAT HOUSE INC.

Wholesale Only

Visit the
"PEERLESS"
Sweater Fair
at
20-28 WEST 33RD ST.
See Our Exclusive Novelties
Positively Not Procurable Elsewhere
FEATURING THE
"RUBASHKA"
and the
Detachable Cape Sweater
Immediate Delivery From
Our $750,000 Stock
PEERLESS SWEATER MILLS
"THE HOUSE OF NOVELTIES"
20-28 West 33rd Street

Wholesale Only

STOUT DRESSES

Snappy styles that will move right off your racks. Big money makers, every one.

$8.75 to $32.50

Matron Dress Co.
11 West 32d St.

Wholesale Only

INFANTS' WEAR

Manufacturers of hand-crocheted and machine-knitted
Headwear Sanques
Sweaters Sets Bootees
& Fancy Knit-goods
Stocks available for immediate and later delivery
Phone Ashland 1138.

H. & H. BAER
20-22 EAST 21st ST. N.Y.C.

Wholesale Only

RADO CLOAK CO. INC
1404 Broadway at 37th St.
NEW YORK
POPULAR-PRICED
COATS
SALTS PILE FABRIC & CLOTH
PLAIN AND FUR-TRIMMED
To Retail at $10.—
YOU SHOULD SEE THIS LINE

Wholesale Only

Distinctive
FROCKS
for
Girls, Flappers
and
The Junior Miss
Dresses far removed from the commonplace. In Silk and Wool.
$4.75 to $16.75
May-Bur Dress Co. Inc.
13-15 W 28th St.

Wholesale Only

The following manufacturers at

10 E. 33 ST.

congratulate the enterprising retail merchants, sponsors for the FAIR.

In greeting VISITING BUYERS a cordial invitation is extended to view the interesting VALUES especially prepared for FAIR WEEK by these manufacturers:

LEIBNER & COHEN
NEW BASQUE MODELS, circular skirts, also ladies' models in Canton Crepe, Satin Canton and Poiret Twill. 13.75 to 16.75

M. SCHIRMER & CO.
STYLISH STOUT DRESSES, very moderately priced. Canton Crepe, Crepe de Chine, Poiret Twill and Tricotine. 12.75 to 29.50

YUTH-TONE GARMENT CO.
The newest creation in most desirable materials. Sensible and salable models for misses and ladies. COATS 12.75 to 97.50 SUITS 15.00 to 49.50

WILMARK CO.
Specializing in ALL WOOL Poiret Twill Dresses, 50 wonderful models to retail at 9.95

MAX MALTZ
Youthful Dresses of distinctive character. Canton, Satin Cantons, Crepe Satin, Poiret and other favored fabrics. 250 Georgette and Canton Crepe dresses to close out. 16.75 to 32.50

GOLDBERG BROTHERS
Dresses of the BETTER KIND at popular prices.

STARR & HERBERT
Creators of Dresses for the DEBUTANTE, the Miss and Small Woman.
By Famous "Claire."

KOHN, LEINHARDT & SIMON
Stylish Stout Dresses — Styled right Priced right Fit right — *All the wanted materials*

Wholesale Only

Exhibition Week
—Special—

SHAWL COLLAR
SABLE RACCOON
REVERSIBLE POLO
SPORT COAT
HALF SUEDE LINED
TO RETAIL FOR
$17.75
OTHER COATS $6.75 to $39.50

MAX LOVETT
28 West 27th St., N. Y. C.

Wholesale Only

CHILDREN'S SERGE DRESSES
$2.25 to $3.75
Double Warp All Wool & Wool Crepe, Sizes 7-14
Fifty Styles—Fifty Remarkable Values
ONE LOOK WILL MAKE YOU BUY
ONE BUY WILL MAKE YOU REORDER
S. STEINFELD & CO.
43-45-47 West 23rd St., New York

Wholesale Only

We Have Proven
THAT
KLEVA KLAD DRESSES
(CLOTHS AND SILKS)
$6.75 to $21.75
ARE THE
Best Buy in This Market
Be Curious—Let Us Show YOU
KLEVA KLAD DRESS CO.
1261 Broadway (Corner 31st Street) New York

Wholesale Only

FERBER'S DRESSES
BEST FOR THE PRICE
Excellent Fall Style of Crepe de Chine, Canton Crepe, Satin Charmeuse, Poiret Twill, Tricotine, Serges, Etc.
$3.75 to $9.75
J. FERBER 115-125 West 30 St.

Business Streamed Through the Gates
When America Came to Buy

2872

Buyers Registered

Yesterday at the Opening of the First

National Merchandise Fair

Under the Auspices of the
NATIONAL
RETAIL DRY GOODS ASSOCIATION

With the Co-operation of the
NATIONAL
GARMENT RETAILERS' ASSOCIATION

Grand Central Palace and 71st Regiment Armory
New York, August 7th to 25th

For Merchandise Buyers Only

With alacrity and enthusiasm the buyers of America came into the Palace and the Armory--to register, to mingle, to buy. An attendance worthy of the Merchandising Stroke of the Century. All classes and types of buyers from every size and location of Dry Goods and Department Store the Nation over.

The machinery of welcome stood the strain nobly. Buildings of less ample capacity than the Palace and the Armory would have proved inadequate to accommodate the human throng. But the Fair Staffs worked steadily, intelligently and effectively. Everyone was served courteously and efficiently.

All predictions are overtopped. The National Merchandise Fair has swung into full speed with an attendance, an enthusiasm and an actual purchasing activity that will never be forgotten as an inspiring spectacle of healthy America "on the buy."

Admission is restricted to buyers of merchandise and season tickets are procurable upon registration at the

National Merchandise Fair

Textile and General Lines at Grand Central Palace, 9.30 A. M. to 6.00 P. M.
Ready to Wear Division at 71st Regiment Armory, 9.30 A. M. to 11.00 P. M.

NEW YORK

ARRIVAL OF BUYERS

Arriving Buyers may register in this column by telephoning Bryant 1000.

☞ Buyers visiting the National Merchandise Fair may register at the New York Times booths, No. 109, on Grand Central Palace, or No. 15 at 71st Regiment Armory.

AKRON, Ohio—G. H. Yeager Co.; R. C. Yeager, gen. mdse. mgr.; J. L. Yeager, ready-to-wear; Miss Hulda Rylander, women's dresses; Miss Bess Bower, hosiery and knit underwear; Miss Agnes Rylander, laces, embroideries, handkerchiefs; Miss Margaret Fimms, art needles and women's neckwear; A. H. Stevens, gloves, umbrellas; Mrs. Armstrong, blankets, domestics; Miss Harold Sprough, interior decorating; Frank Hook, men's furnishings; Frank Kopple, silks and dress goods; Willis Gerber, art and silverware; Mrs. Helen Nichols, toilet goods, leather goods, notions and books; Waldorf-Astoria.

AKRON—O'Neil Co.; J. M. Hassett, sweaters, muslin underwear, house dresses; 37 W. 38th (E. M. Eastman).

AKRON, Ohio—Akron D. G. Co.; L. C. Bornstein, jobs wash dresses, muslin underwear, silk, cotton waists; 37 W. 26th (B. F. Levis).

AKRON, Ohio—M. O'Neil Co.; J. M. Hassett, millinery; 37 W. 26th; (B. F. Levis).

AKRON, Ohio—O. A. Polsky & Co.; Mrs. L. Dietz, gloves; Miss L. Huber, knit glove silk underwear; Miss H. Loman, laces, embroideries, dress trimmings; 352 4th Av. (Kirby, Block & Fischer).

AKRON, Ohio—Akron D. G. Co.; Miss Mary E. Baughman, ladies' wear; 37 West 26th; Martinique. (B. F. Levis).

AKRON, Ohio—Akron D. G. Co.; L. C. Bornstein and Miss M. B. Baughman, infants' wear; 37 W. 26th; Martinique.

ALBANY, N. Y.—Royal Skirt Shop; M. Spigel, Fall dresses; 3 W. 29th (National Purchasing Co.).

ALBERT LEA, Minn.—Skinner, Chamberlain & Co., inc.; C. W. Trowbridge, mdse. mgr.; Elks' Club.

ALEXANDRIA, La.—D. Mayer, millinery; Imperial.

AMES, Iowa—Jacob Valentine Co.; B. W. Valentine, jobs Spring coats, wraps; 246 5th Av. (E. M. Desmarets).

ANSELMO, Wis.—J. Kroon, millinery; McAlpin.

APPALACHAIN, Va.—H. L. Fuller, millinery; Martinique.

ARKANSAS CITY, Kan.—Newman D. G. Co.; Mrs. L. E. Bridges, hosiery; Pennsylvania.

ARKANSAS CITY, Kan.—Newman D. G. Co.; Miss Ada Dewey, millinery; Pennsylvania.

ASBURY PARK, N. Y.—Steinbach Co.; H. L. Bartlett, domestic dress goods, silks, velvets; 105 Grand (J. B. Fox); Breslin.

ATHENS, Ohio—D. Zenner; E. L. Miller, general dry goods, toilet goods, &c.; Latham.

ATLANTA, Ga.—Quality Shop; M. Newman, silk capes; 141 W. 33d (G. Silver).

ATLANTA, Ga.—J. M. High Co.; Mrs. M. Lark, infants' and children's and flappers; 120 W. 32d (A. Fanti).

ATLANTA, Ga.—H. Mendel, ready-to-wear; Martinique.

ATLANTA, Ga.—Chamberlain-Johnson-Du Bose Co.; Miss Marie McLaughlin, art needlework, corsets; Miss Rhoda Neal, art needlework; 36 W. 38th (Wm. Van Buren).

ATLANTA, Ga.—J. M. High Co.; Helen R. Ingram, underwear, dresses, negligees, waists, sweaters; 120 W. 32d (A. Fanti).

ATLANTA, Ga.—J. M. High Co.; L. E. Stewart, decorations; 120 W. 32d (A. Fanti).

ATLANTA, Ga.—Miller Dollar Store; W. I. Miles, toys, novelties; Grand.

ATLANTIC, Iowa—R. Oransky; G. F. Hinman, ready-to-wear, dry goods; 1,150 B'way (Baer & Lilienthal).

AUBURN, N. Y.—Foster, Ross Co., Inc.; Y. C. Parsons, men's furnishings, hosiery; Prince George.

AUBURN, N. Y.—Foster Ross & Co., Inc.; Miss Pearl Price, muslin and silk underwear, corsets and infant's department; Martinique.

AUBURN, N. Y.—Foster Ross Co.; H. R. Claudius, art gifts; Prince George.

AURORA, Ill.—Style Shop; H. M. Goff, coats, dresses; 116 W. 32d (A. Mincer).

AURORA, Ill.—The Style Shop; H. M. Goff, coats, suits, dresses; 120 W. 32d (A. Mincer, Inc.).

AUSTIN, Texas—Bohn Bros.; R. Killian, novelties; Lexington.

AUSTIN, Texas—E. M. Scarbrough & Sons; L. Scarbrough, mdse. mgr.; C. K. Bell, boys' clothing, furnishings; 120 W. 32d (A. Fanti).

AUSTIN, Texas—M. D. Chambers, millinery; Prince George.

BAILEY, N. C.—M. C. Bissette; M. I. Bissette and Mrs. M. C. Bissette; gen. mdse.; McAlpin.

BALTIMORE—L. Greif & Bro.; D. L. Greif clothing materials; 200 5th Av., Room 424.

BALTIMORE—Brager's; B. M. Morris, clothing, hats; L. L. Brager, W. G. Brager, blankets, comforts, piece goods; 353 7th Av. (J. M. Biggins).

BALTIMORE—Thanhouser & Weiller; S. P. Thanhouser, children's dress materials; Cadillac.

BALTIMORE—A. Eisenberg Co.; Miss B. Cohen, corsets, ladies' muslin underwear and negligees; Pennsylvania.

BALTIMORE—Hutzler Bros. Co.; A. D. Hutzler, mdse. manager; H. L. Werts, upholstery, rugs, luggage; 352 4th Av. (Kirby, Block & Fischer).

BALTIMORE—Goldenberg Bros.; M. Schneeberger, hankerchiefs, corsets, laces, neckwear; McAlpin.

BALTIMORE—Hutzler's; Miss Blanche Reisig, infants' juniors' wear; 333 7th Av. (J. M. Biggins).

BALTIMORE—Brager's; Miss Morris, clothing, hats; L. L. Brager, W. G. Brager, blankets, comforts, piece goods; 353 7th Av. (J. M. Biggins, Inc.).

BALTIMORE—A. Eisenberg Co.; Mrs. A. Gibson, art needlework; 31 W. 26th (B. F. Levis).

BALTIMORE—Stanley Waist Co.; J. E. Armstrong Jr., piece goods, laces; J. Elwood Armstrong Sr., piece goods, laces; Imperial.

BALTIMORE—Ladywear Store, Inc.; B. Birnbaum, dresses, coats, children's dresses; 36 E. 28th.

BAY CITY, Mich.—Cash D. G. Co.; V. F. Diebel, ready-to-wear, dry goods; 120 W. 32d (A. Fanti).

BAY CITY, Mich.—H. G. Wendland & Co.; F. A. Wendland, dress goods, silks; 220 5th Av. (F. Atkins).

BAY CITY, Mich.—Bay City Cash D. G. Co.; N. F. Diebel, gen'l. mdse.; Breslin.

BAY CITY, Mich.—Hawley D. G. Co.; W. R. Phipp, dry goods, women's apparel; Breslin.

BEARNSTOWN, Ill.—Kuhl Dry Goods Co.; W. J. Kuhl, general mdse.; Prince George.

BEAUMONT, Texas—Rosenthal D. G. Co.; S. Rosenthal, fancy goods, piece goods; 333 7th Av. (J. M. Biggins).

BELLEFONTAINE, Ohio—The E. S. Kinnear Co.; E. H. Rothemeyer, mdse. mgr.; Breslin.

BELLEFONTAINE, Ohio—E. S. Kinnear Co.; M. Rothemeyer, ready-to-wear, dry goods; Breslin.

BELLEVILLE, Ill.—P. Felnich, millinery; Hargrave.

BINGHAMTON, N. Y.—Long's, Inc.; D. B. Long, mdse. mgr., ready-to-wear; 253 5th Av. (Kirby, Block & Fischer).

BINGHAMTON, N. Y.—Sisson Bros., Wedon Co.; Mrs. D. Raymond, cloaks, suits; Pennsylvania.

BLOOMINGTON, Ill.—W. H. Roland; F. J. Warrell, gen. mdse., 120 W. 32d (A. Fanti).

BIRMINGHAM, England—S. Blanckensee Son, Ltd.; L. H. Dolaro, novelties; 19 W. 44th.

BOSTON—Wm. Filene's Sons Co.; Miss Fitzgerald, women's suits; Miss A. O. Farry, misses' coats, suits, dresses; Miss Murphy, women's dresses, misses' underwear, skirts; Miss Easton, furs; Miss Fleming, art embroideries, handkerchiefs; Miss Margaret Fimms, art needles and women's neckwear; A. H. Stevens, gloves, umbrellas; Miss Armstrong, blankets, domestics, linens; Harold Sprough, interior decorating; Frank Hook, men's furnishings; Frank Kopple, silks and dress goods; Willis Gerber, art and silverware; Mrs. Helen Nichols, toilet goods, leather goods, notions and books; Waldorf-Astoria.

BOSTON—Jordan Marsh Co.; upstairs—J. Nathan, silk, cotton waists; C. Hurd, women's pongee, knit underwear; S. E. Emery, cotton underwear, women's French underwear; women's petticoats; E. J. Daley, sweaters, dressed, silk costumes; H. H. Bell, upholstery, lace curtains, portieres; Miss I. Maughley, misses' suits; B. Keefe, misses' coats, misses' skirts, children's furs; Miss Cronin, infants' wear; F. A. Fuller, furs, fur storage, custom furs; Miss E. McCauley, stout figure suits, corsets; H. Owens, art embroidery, yarns; A. E. Sanborn, silks, black, colored; Miss E. Nolan, millinery; G. Snyder, stationery; Miss K. Lugrin, toys; W. E. Titus, music, talking machines, records; E. A. Brown, audit; Miss Cronin, infants' wear; J. Kelly, dress trimmings; Miss M. A. Cash, misses' high-grade dresses; F. A. Burdick, women's coats, women's high-grade coats; Miss A. Lee, silverware, jewelry, art goods; basement—Miss E. Barry, women's costumes; Miss F. M. White, misses' suits, dresses, coats, skirts; Miss K. M. Beary, women's tailored suits; Miss M. Hanaulburg, women's neckwear; Miss N. Kane, children's cotton underwear; Mrs. L. Altimus, women's coats, skirts; A. Keough, men's hats, clothing, youths' clothing; 432 4th Av.

BOSTON—Hudson Cloak & Suit Stores; A. Feinstein, coats, silk dresses, fur coats, squirrel coats; 42 W. 33d.

BOSTON—C. F. Hovey Co. Upstairs—Miss C. L. Murphy, div. mgr., misses' wear; Miss M. Feley, misses' Fall dresses; Miss Rose, misses' underpriced Fall dresses; Miss J. O'Neil, misses' coats, suits; Miss Barry, women's, children's gloves; Miss L. A. Peck, petticoats; Miss Gibson, millinery; Miss Gold, art needlework; Miss Shine, neckwear, veilings, handkerchiefs; Miss Casty, negligees, house dresses, aprons; Miss Weber, hosiery, underwear; Miss Sullivan, corsets; B. Isaacson, representing; 225 5th Av. (Room 601).

BOSTON—The Weitz Kornfeld Co.; B. G. Tuttle, trimmed, untrimmed millinery; 35 W. 36th, Room 701.

BOSTON—Sylvia Cappinger Co.; F. L. Sylvia, dry goods; 54 Lispenard.

BOSTON—Gilchrist Co., upstairs; J. J. Smith, men's furnishings, underwear; Miss S. Minihan, girls', junior wash dresses; 20 5th Av.

BOSTON—The Shepsters' Stores; Miss Betty Stevens, mdse. mgr.; 225 5th Av. (F. Atkinson).

BOSTON—Conrad & Co.; Mrs. H. MacPherson, representing; 132 Mad. Av.; Commodore.

BOSTON—Shepard's Stores—Aurore H. Peirce, laces, trimmings, embroideries; 220 5th Av. (F. Atkins).

BOSTON—Powers & Hagerman; A. Freedman, J. Hornstein, ready-to-wear; Bretton.

BOSTON—Superior Millinery Co.; F. M. Ginsburg, millinery; Grosvenor.

BOSTON—S. H. White Co.; Miss Fitzgerald, women's suits; Miss A. O. Farry, misses' coats, suits, dresses; Miss Murphy, women's dresses, misses' underwear, skirts; Miss Easton, furs; Miss Fleming, art embroideries, handkerchiefs; Miss Margaret Fimms, art needles and women's neckwear; A. H. Stevens, gloves, umbrellas; Miss Armstrong, blankets, domestics, linens; Harold Sprough, interior decorating; Frank Hook, men's furnishings; Frank Kopple, silks and dress goods; Willis Gerber, art and silverware; Mrs. Helen Nichols, toilet goods, leather goods, notions and books; Waldorf-Astoria.

BOSTON—William Filene's Sons Co. Specialty Shop; Miss Stack, representing, coats and suits; Miss O'Regan, misses' coats; Mr. O'Neil, misses' skirts; Mrs. Hunter, women's coats; Mr. Nelson, misses' dresses; Miss Gelsing, inexpensive dresses; Mrs. Sullock, women's suits; Mr. Murray, house dresses; Mr. Harley, sweaters; Mr. Lovins, infants' wear; Mr. Kaufman, art needlework; Mrs. Phillips, div. supv., ready-to-wear; Mr. Post, art needlework; Mr. McEnaney, women's, misses' skirts; Miss Mary Blaisdell, div. supv., shoes; Miss Colitz, women's inexpensive millinery; Miss Hamilburg, misses' millinery; Basement—Mr. O'Brien, women's, misses' Spring, Summer coats, suits; Mr. Tobey, men's coats; J. Kelly, dress trimmings; Miss M. A. Cash, misses' high-grade dresses; F. A. Burdick, women's coats, women's high-grade coats; Miss A. Lee, silverware, jewelry, art goods; basement—Miss E. Barry, women's costumes; Miss F. M. White, misses' suits, dresses, coats, skirts; Miss K. M. Beary, women's tailored suits; Miss M. Hanaulburg, women's neckwear; Miss N. Kane, children's cotton underwear; Mrs. L. Altimus, women's coats, skirts; A. Keough, men's hats, clothing, youths' clothing; 432 4th Av.

BOSTON—Hudson Cloak & Suit Stores; A. Feinstein, coats, silk dresses, fur coats, squirrel coats; 42 W. 33d.

BOSTON—C. F. Hovey Co. Upstairs—Miss C. L. Murphy, div. mgr., misses' wear; Miss M. Feley, misses' Fall dresses; Miss Rose, misses' underpriced Fall dresses; Miss J. O'Neil, misses' coats, suits; Miss Barry, women's, children's gloves; Miss L. A. Peck, petticoats; Miss Gibson, millinery; Miss Gold, art needlework; Miss Shine, neckwear, veilings, handkerchiefs; Miss Casty, negligees, house dresses, aprons; Miss Weber, hosiery, underwear; Miss Sullivan, corsets; B. Isaacson, representing; 225 5th Av. (Room 601).

BOSTON—The Weitz Kornfeld Co.; B. G. Tuttle, trimmed, untrimmed millinery; 35 W. 36th, Room 701.

BOSTON—Sylvia Cappinger Co.; F. L. Sylvia, dry goods; 54 Lispenard.

BOSTON—Gilchrist Co., upstairs; J. J. Smith, men's furnishings, underwear; Miss S. Minihan, girls', junior wash dresses; 20 5th Av.

BOSTON—The Shepsters' Stores; Miss Betty Stevens, mdse. mgr.; 225 5th Av. (F. Atkinson).

BOSTON—Conrad & Co.; Mrs. H. MacPherson, representing; 132 Mad. Av.; Commodore.

BOSTON—Shepard's Stores—Aurore H. Peirce, laces, trimmings, embroideries; 220 5th Av. (F. Atkins).

BOSTON—Powers & Hagerman; A. Freedman, J. Hornstein, ready-to-wear; Bretton.

BOSTON—Superior Millinery Co.; F. M. Ginsburg, millinery; Grosvenor.

CINCINNATI—McAlpin Co.; E. R. Lukenbill, ribbons, notions, &c.; E. W. McDonell, mdse. mgr.; W. L. Evans, asst. mdse. mgr.; Miss N. Smith, gloves; Miss E. Fox, art needlework; Miss L. Schuer, toys, china, glassware, lamps, housefurnishings; Miss A. Hesemann, jewelry, leather goods, silverware; Miss Ida Simon, representing; Mrs. H. R. Cohen, muslin underwear, &c.; 23 E. 26th (W. T. Knott).

CINCINNATI—Miss Fitzgerald, jobs women's suits; Miss Davis, jobs women's muslin underwear; J. W. Wooster, boys' clothing, trousers, blouses, caps; 126 5th Av. (Littman & Storch).

CINCINNATI—Smith-Kasson Co.; G. W. Porter, muslin, silk, knit underwear, children's dresses, waists, house dresses; Prince George.

CINCINNATI—H. & S. Pogue Co.; Mrs. A. B. Burch, art needlework, ribbons and candy; 366 5th Av.

CINCINNATI—Mabley & Carew Co., F. L. Hayward, mdse. mgr., ready-to-wear; Pennsylvania.

CINCINNATI—The Fair Store; Mrs. H. Gayer, sweaters, blouses; Miss K. Krager, infants' wear, muslin underwear, wrappers; Miss J. Caldwell, neckwear; 23 E. 26th (W. T. Knott).

CINCINNATI—H. & S. Pogue Co.; E. G. Gausepohl, draperies, rugs, decorations; Miss A. Ahn, corsets, underwear; 366 5th Av.

CINCINNATI—Rollman & Sons Co.; Miss S. Fitzgerald, corsets, underwear; 120 W. 32d (Lincoln Co.).

CLEVELAND—Lehner Co.; Miss M. Sitterbach, neckwear, handkerchiefs; 20 W. 32d (Specialty Stores Ass'n).

CLEVELAND—The Bailey Co.; G. Geldberg, quantity boys' two-pants suits; 1,072 B'way (Affiliated Retail Stores).

CLEVELAND—May Co.; Miss M. Marshall, infants' wear; 37 W. 26th (E. M. Goetman).

CLEVELAND—The Halle Bros. Co.; S. K. Howes, mdse. mgr.; 240 Madison Av.

CLEVELAND—Wm. Taylor Son & Co.; E. C. Camper, dresses, coats, basement; 225 5th Av. (Room 602).

CLEVELAND—Morris & Bielwaise; L. I. Kersch, coats, suits materials; Pennsylvania.

CLEVELAND—Oppenheimer, Collins Co.; Miss E. Beck, silk, muslin, knit underwear; 35 W. 34th.

CLINTON, Ill.—Murdock & Farmer; A. H. Farmer, ready-to-wear; Prince George.

CLINTON, Ill.—Murdock & Farmer; A. H. Landé, dress goods, linens, silks, art goods, infants' wear, gloves, knit underwear, hosiery; 32 W. 32d (A. Fanti).

COLDWATER, Mich.—J. B. Branch & Co.; G. W. Branch, genl. mdse.; Prince George.

COLDWATER, Mich.—J. B. Branch & Co.; C. E. Wiles, wearing apparel; Prince George.

COLDWATER, Mich.—J. B. Branch & Co.; G. M. Branch, general mdse.; Prince George.

COLOMBIA, S. America—O. Sonder, textiles; 448 Central Park West.

COLUMBIA, Pa.—Triumph Mfg. Co.; W. H. Lucas, cotton piece goods; Pennsylvania.

COLUMBUS, Ohio—Miller Farm; L. J. Miller, readymade wear.

COLUMBUS, Ohio.—H. Kobacher & Son; A. Kobacher, jobs wash dresses, muslin underwear, silk, cotton waists; 37 W. 26th (B. F. Levis).

COLUMBUS—F. & R. Lazarus & Co.; Miss Vornholt, inexpensive wool dresses; G. Doyle, suits, coats, dresses, millinery; basement—G. Swanson, toys, radio goods; 225 5th Av. (Retail Research Assn.).

COLUMBUS, Miss.—Simon Loeb & Bro.; Miss J. Albert Loeb, ready-to-wear, toys, gift shop, house furnishings; Bristol.

COLUMBUS, Ohio—The Armbeester Co.; F. E. Beck, mdse. mgr.; Martinique.

COLUMBUS—Morehouse-Martens Co.; J. Richter, wool dress goods, linings; 23 E. 26th (Mdse. Reporting Co.).

COLUMBUS, Ohio—Katheryn S. Bell; Miss K. S. Bell, corsets, brassieres; Sherman Square Hotel.

COLUMBUS—F. & R. Lazarus & Co.; Miss E. M. Armstrong, women's, misses' dresses; Miss M. Murphy, representing; 225 5th Av. (Retail Research Assn.).

COLUMBUS—Clarke-Davis Co.; H. M. Clark, hats, silks, velvets, ribbons; Imperial.

COLUMBUS—Union Co.; Miss M. Bousfield, corsets, accessories; 1,150 B'way (Baer & Lilienthal).

COLUMBUS—Armbruster Co.; F. E. Beck, mdse. mgr.; Martinique.

COLUMBUS, Ohio—Armbruster Co.; Miss Madge Murphy, handkerchiefs, novelties, stationery, leather goods, jewelry; Miss Emma Armstrong, corsets and brassieres; Martinique.

COMANCHE, Texas—Bettis & Gibbs; J. McCutcheon, ready-to-wear, hats, notions, shoes; 632 W. 34th.

COMANCHE, Texas—Bettis & Gibbs; Leona Gibbs, ready-to-wear, shoes, millinery; Elma Marshall, hats, shoes; 632 W. 34th.

CONNELLSVILLE, Pa.—Wright-Metzler Co.; R. M. Evans, cotton and silk piece goods; 124 W. 32d (C. S. Logan).

CORNING, N. Y.—Julia T. Hart Shop; Mrs. Frank E. Suits, ladies' wear; millinery; Martinique.

CORNING, N. Y.—Coin, Bernkaph Co., P. Coin, ready-to-wear; Miss M. Simons, representing; 1,164 B'way (Fellows Buying Co.).

CORTLAND, N. Y.—M. Schoenfeld, women's ready-to-wear; McAlpin.

CUMBERLAND, Md.—Cumberland D. G. and Notion Co.; S. S. McCauley representing; 395 B'way (Woodward & Mitchell).

CUSHING, Okla.—Good & Roberts Co.; R. E. Roberts, ready-to-wear, dry goods; Pennsylvania.

DALLAS, Texas—W. A. Green Co.; E. L. Pollock, ready-to-wear; 333 7th Av. (J. M. Biggins).

DALLAS, Texas—Sanger Bros.; M. S. Levy, men's shirts; 10 W. 24th.

DALLAS, Texas—Sanger Bros.; Malcolm H. Sanger, mdse. manager; 19 E. 24th.

DALLAS, Texas—Saul Meyer Co.; Miss Clara Greenstein, silks; M. Saul, silks; 303 5th Av.

DANVILLE, Va.—K. Silverman; K. Silverman, men's, boys' clothing; 25 W. 33d (M. Lichtenstein & Co.).

DAYTON—Rike-Kumler Co.; Mr. Durant, mdse. mgr., sweaters, muslin underwear, waists, men's furnishings, boys' clothing, basement; H. Jonas, assisting; G. Ahlborne, men's hats; Miss Reddish, art needlework; Miss Chaney, coats, skirts; Miss Swinger, waists; S. J. Bourne, mdse. mgr.; 225 5th Av. (Retail Research Assn.).

DAYTON, Ohio—Elder-Johnston Co.; J. Scott, laces, ribbons neckwear, gloves; 240 Lafayette (Wm. Van Buren).

DAVENPORT, Iowa—Harned & Von Maur; L. L. Ullmeyer, jewelry, leather goods; 23 E. 26th (Mdse. Reporting Co.).

DAVENPORT, Iowa—J. H. C. Petersen's Sons Co.; T. B. Leake, ready-to-wear; 1,164 B'way (Fellows Buying Corp.).

DAVENPORT, Iowa—J. H. C. Petersen's Sons Co.; F. H. Sandvok, wholesale piece goods; 1,164 B'way (Fellows Buying Corp.).

DECATUR, Ind.—Niblick & Co.; D. M. Niblick, genl. manager; Breslin.

DECATUR, Ill.—Linn & Scruggs; C. W. Poole, fancy goods; 1,164 B'way (Fellows Buying Corp.).

DELAVAN, Wis.—Mrs. Greenstine, better Fall coats; 38 W. 32d (care of S. J. Kasindorf).

DELAWARE, Ohio—Weiss-Welber Co.; Miss Esther Freedman, coats, suits; 1,164 B'way (Fellows Buying Corp.).

DELAWARE, Ohio—The Weiss-Welber Co.; W. Weber, general mdse.; 1,164 B'way (Fellows Buying Corp.).

DENVER, Col.—The D. G. Co.; Miss Ott, art needlework, gift shop; 3 W. 29th (W. S. Ferguson).

DES MOINES, Iowa—Younker Bros.; Ernest G. Swanson, men's furnishings; 366 5th Av.

DES MOINES, Ia.—Wilkins Bros.; Miss M. F. McNerney, embroideries, handkerchiefs, fancy goods; 333 7th Av. (J. M. Biggins, Inc.).

DES MOINES, Iowa—G. Simon & Co.; G. Simon, ready-to-wear; 36 W. 35th (Wm. Van Buren).

DES MOINES, Iowa—L. Oransky & Sons; A. Oransky, domestic cottons, boys' girls' wear, dollar-day specials; 1,150 B'way (Baer & Lilienthal).

DETROIT—Ferndale Dept. Store; M. Stone, hosiery; 37 W. 26th.

DETROIT—Albert's, Inc.; N. Glass, coats, suits, skirts; Cadillac.

DETROIT—L. Hudson Co.; S. J. Dame, coats, skirts; Miss J. Webb, suits; Miss Hoyt, stout's dresses, coats, suits, skirts; Miss Conover, misses' dresses; E. Well, millinery, basement; Mr. Schrashim, leather goods, jewelry, silverware; J. Owen, dry goods; Mr. Buell, girls' juniors' dresses, coats, basement; C. J. Giblin, dresses, stouts' wear, basement; Mr. Brownhill, mdse. mgr.; 225 5th Av. (Retail Research Assn.).

DETROIT—Frank & Reder Co.; Miss K. Musgrave, girls' knickers, bloomer dresses, jobs silks, cotton underwear; 1,073 B'way (Affiliated Retail Stores).

DETROIT—J. L. Hudson Co.; R. B. Mills; 225 5th Av. (Retail Research Assn.).

DETROIT—Newcomb-Endicott Co.; S. H. Fryer (basement), neckwear, leather goods, handkerchiefs, veiling, toilet articles, millinery and children's hats; 200 5th Av., Room 1150.

DETROIT, Mich.—Edson, Moore & Co.; James S. Meredith, general dry goods and notions; 49 Leonard (J. S. Meredith).

DETROIT—J. L. Hudson Co.; better suits, coats; 1,161 B'way (Fellows Buying Assn.).

DILLON, S. C.—Elfenbein Co.; E. M. Fay, silks, dress goods; 213 5th Av.

DORCHESTER, Mass.—F. J. O'Brien, millinery; McAlpin.

DUBUQUE, Iowa—J. F. Stampfer Co.; T. M. Stampfer, smallwares; 333 7th Av. (J. M. Biggins).

DULUTH, Minn.—George A. Gray Co.; Clifford W. Hay, draperies, floor coverings; Waldorf-Astoria.

DULUTH, Minn.—Geo. A. Gray Co.; Miss M. Du Rocher, neckwear, stationery; Miss Mabel S. Paddock, needlework; Waldorf.

DULUTH, Minn.—Orenk's, Inc.; S. M. Palans, sweaters, knit goods, waists, petticoats; 100 W. 32d (J. A. Herzberg).

DURANGO, Col.—J. J. Mazer, millinery; Pennsylvania.

EASTPORT, Me.—S. H. Kramer; S. H. Kramer, dresses, waists; Grand.

ELKTON, Ky.—J. N. Williams Co.; J. N. Williams Jr., ready-to-wear, specialties; Imperial.

ELMIRA, N. Y.—Tepper Bros.; B. Tepper, women's ready-to-wear, millinery, embroidery goods; 240 9th Av.

ELMIRA, N. Y.—S. S. Isaacs Co.; H. G. Chamberlain, furnishings, carpets, rugs, linoleums, cottons; 404 4th Av. (D. G. Alliance).

ELMIRA, N. Y.—S. S. Isaacs Co.; Harry G. Chamberlain, carpets, rugs, draperies and furniture; 404 4th Av. (D. G. Alliance); Martinique.

ELMIRA, N. Y.—Tepper Bros.; C. Tepper, jobs wash dresses; 240 3d Av. (H. B. Dollinger).

ENSLEY, Ala. — J. Kaufman, millinery; Marlborough.

ERIE, Pa.—W. P. Long, gen. mdse.; W. P. Long, ready-to-wear; 253 5th Av. (Harry Flanigan & Co.).

ERIE, Pa.—Trask, Prescott & Richardson, M. S. Blakely, housefurnishing goods; 1164 B'way (Mdse. Reporting Co.).

ERIE, Pa.—Trask, Prescott & Richardson, linens, silks; 352 4th Av. (Kirby, Block & Fischer).

EAST ST. LOUIS, Ill.—C. Pellino, millinery; Hargrave.

EVANSVILLE, Ind.—Miss Rosalyn Martin, ready-to-wear; Pennsylvania.

EVANSVILLE, Ind.—Adam Rohr, D. G. Co.; N. Kahn, genl. mdse.; C. Kovs, piece goods; 230 Church (C. S. Rice Co.).

EVANSVILLE, Ind.—Adam Rohr, D. G. Co.; C. Smith, general mdse.; C. Smith, silks woolens; 120 W. 32d (A. Fanti).

EVANSVILLE, Ind.—Ahrens Co.; H. Ahrens, genl. mgr., piece goods, silks, cottons, woolens; 120 W. 32d (A. Fanti).

FAIRMONT, W. Va.—Miss Bessie Byrne, notions, gift goods, jewelry, leading goods; McAlpin.

FAIRMONT, W. Va.—J. M. Hartley & Sons; J. H. Rownd, general mdse.; 108 Grand (Jay & Co., Pennsylvania).

FAIRMONT, W. Va.—J. M. Hartley & Sons; J. Gordon Baker, cotton goods; 108 Grand (Jay & Co.).

FAIRMOUNT, W. Va.—Miss M. Byrne, notions, gift goods, jewelry, leading goods; McAlpin.

FALL RIVER, Mass.—M. J. Doran Co.; M. J. Dorin, dry goods, coats, suits; Martinique.

FALLS CITY, Neb.—Schoch's Store; F. H. Schoch, ladies', children's ready-to-wear; Commodore.

FINDLAY, Ohio—C. W. Patterson & Son; 120 W. Room 612 (A. Fanti).

FORT WAYNE, Ind.—Wm. Hahn; M. Hess, children's wash dresses; 370 7th Av. (Münzer-Mann Co.).

FORT WAYNE, Ind.—The Rurode D. G. Co.; U. S. Hoffman, wool dress goods, wash goods; Breslin.

FORT WAYNE, Ind.—Wolf & Dessauer; Miss M. Peterson, representing; 4th Av. (Kirby, Block and Fischer); McAlpin.

FORT WAYNE, Ind.—Steele-Myer Co.; M. B. Read, mdse. mgr., cotton piece goods; Mrs. Wells, coat dresses; Miss Banks, laces, notions, jewelry, embroideries; 1,170 B'way (Pond & Dunn, Inc.).

FORT WORTH, Texas—The H. C. Meacham Co.; C. Neuenhausen, gen'l mdse.; Vanderbilt.

FRANKLIN, Ohio—E. B. Thirkield & Sons Co.; E. M. Thirkield, gen. mdse.; Pennsylvania.

FREDERICKSBURG, Md.—J. Kahn, millinery; Pennsylvania.

GALESBURG, Ill.—C. T. Johnson Co.; Miss J. Brennan, ready-to-wear; G. G. Hampton, jewelry, leather goods, notions, trimmings, books; G. Knauten, silks, woolens, piece goods; C. H. Baker, mdse. mgr.; 352 4th Av. (Kirby, Block & Fischer).

GALESBURG, Ill.—C. T. Johnson Co.; Miss J. Brennan, ready-to-wear; Mchenayvania.

GALESBURG, Ill.—O. T. Johnson Co.; C. H. Baker, mdse. mgr. and gen. mdse.; Pennsylvania.

GALESBURG, Ill.—Kellogg, Drake & Co.; C. J. Larson, silks, wool dress goods, linings; O. W. Mariner, mdse. mgr.; J. C. Hart, garments; Miss Ella Anderson, leather goods, jewelry; Miss Yellow, Gelder.

GLOVERSVILLE, N. Y.—The Argersinger Co.; Miss L. Dastar, laces, trimmings, neckwear, jewelry; Commodore.

GLOUCESTER, Mass.—Miss Smith, women; Miss Smith, coats, dresses, furs; Pennsylvania.

GLOUCESTER, Mass.—Wm. S. Brown Co.; Mrs. M. Orr, ready-to-wear; W. S. Brown Jr., furs, ready-to-wear; Martinique.

GOLDSBORO, N. C.—H. Weil & Bros.; C. E. Wethington, ready-to-wear, dry goods, notions, &c.; Martinique.

GOLDSBORO, N. C.—H. Weil & Bros.; Miss Bethlie Griswold, ready-to-wear, dry goods, &c; Gregorian.

GRAND RAPIDS, Mich.—Wurzburg D. G. Co.; Miss Bommer, coats, dresses, blouses, sweaters; 52 W. 35th (Jay & Co.); Martinique.

GRAND RAPIDS, Mich.—Chas. Francis & Co.; Miss V. Brusse, corset dept.; 432 4th Av. (D. G. Union).

GRAND RAPIDS, Mich.—Paul Steketee & Sons; E. H. Cady, waists, muslin, underwear, corsets; 23 E. 26th. (Mdse. Reporting Co.).

GRAND RAPIDS, Mich.—Wurzburg Dept. Store; Mrs. Jess Carey, ready-to-wear, blouses, sweaters, dresses, suits; 32 W. 35th (Jay & Co.).

GRAND RAPIDS, Mich.—Wurzburg D. G. Co.; Mrs. Dunning, corsets, muslin underwear; Mrs. E. Hendricks, infants' wear; Miss Sloatmacher, art goods; 105 Grand (Jay & Co.).

GRAND RAPIDS, Mich.—Friedman Spring D. G. Co.; C. S. Harbison, basement bargains; J. F. Hoppen, silk, wool dress goods; domestics, linens; 352 4th Av. (Kirby, Block & Fischer).

GRAND RAPIDS, Mich.—Wurzburg D. G. Co.; Geo. A. Gehring, men's furnishings, knit underwear, gloves, umbrellas, jewelry, leather goods, notions; H. Jonkers, assisting; hosiery; 32 W. 35th (Jay & Co.).

GREENSBORO, N. C.—The Meyers Co.; H. Rinek, carpets, rugs, draperies, trunks, bags, house furnishings, silverware; 23 E. 26th (Mdse. Reporting Co.).

GREENSBURG, Pa.—A. E. Troutman Co.; Miss J. Miller, ready-to-wear; Miss Ida M. Sturgeon, notions, laces; Miss M. Summers, muslin underwear, corsets; Pennsylvania.

GREENSBORO, N. C.—Meyers Co.; J. T. Meyers, men's furnishings, jewelry, leather goods, notions, toilet goods; 23 E. 26th (Mdse. Reporting Co.).

GREENSBURG, Pa.—Peterson's Sons Co.; T. B. Leake, ready-to-wear; 1,164 B'way (Fellows Buying Corp.).

GREENSBURG, Pa.—J. H. C. Petersen's Sons Co.; F. H. Sandvok, wholesale piece goods; 1,164 B'way (Fellows Buying Corp.).

DECATUR, Ind.—Niblick & Co.; D. M. Niblick, genl. manager; Breslin.

DECATUR, Ill.—Linn & Scruggs; C. W. Poole, fancy goods; 1,164 B'way (Fellows Buying Corp.).

DELAVAN, Wis.—Mrs. Greenstine, better Fall coats; 38 W. 32d (care of S. J. Kasindorf).

CHICAGO—Donald's Cloak Co.; J. Kline, coats, suits and dresses; 38 W. 32d (S. J. Kasindorf).

CHICAGO—S. L. Greenstein & Sons; Joseph N. Greenstein, better Fall dresses; 38 W. 32d (care of S. J. Kasindorf).

CHICAGO—Sol Klein; C. P. Arnold, infants' wear, children's dresses; 370 7th Av. (Münzer-Mann Co.).

CHICAGO—Harwell Co.; M. V. Peterson, embroideries; W. W. Shults, A. W. Merritt, draperies; H. H. Hahn, sheets, pillow cases; 48 White.

CHICAGO—L. Stein, Inc.; Miss Cohn, gloves, leather goods; Mrs. I. Novy, muslin and infants' underwear, sweaters, corsets; Mr. Michaelson, silks, dress goods, linings; Miss Oppenheimer, millinery; 1,164 B'way (Fellows Buying Corp.).

CHICAGO—Sol Klein; L. Klein, mdse. mgr.; 370 7th Av. (Münzer Co.).

CHICAGO—Campbell's, Inc.; R. Campbell, hosiery; 37 W. 26th.

CHICAGO—Mandel Bros.; Miss M. Nugent, dress dept.; Miss E. Carney, misses' coats and dresses; A. Richter, ready-to-wear; Miss C. Connolly, novelties; Miss B. Sternberg, notions and fancy goods; Miss O. E. Gibson, representing; Miss E. Ungerz, art wares; John H. Ling, china; Mrs. A. Marque, lamps, 12 E. 22d.

CHICAGO, Ill.—Edith M. Rosner (The Pullit Drug Co.); S. Hexter, toilet goods, drug store novelties; Biltmore.

CHICAGO—Bob & Betty Shop; Miss Peggy Astrin, dresses; novelties

ARRIVAL OF BUYERS

Arriving Buyers may register in this column by telephoning Bryant 1000.

Buyers visiting the National Merchandise Fair may register at the New York Times booths, No. 105 at Grand Central Palace, or No. 15 at 71st Regiment Armory.

Continued from Preceding Page.

ST. PAUL—The Golden Rule; W. P. Levy, millinery; Miss K. Kenny, art goods, art needlework; 3 W. 29th.

ST. PETERSBURG, Fla.—Milady's Quality Shop; Miss K. Shedrick, specialty shop; Park Avenue.

SYRACUSE—Dey Bros. Co.; J. Murph, notions, stationery, books; 229 5th Av. (F. Adkins).

SYRACUSE—S. Shapiro Co.; S. Shapiro and S. J. Shapiro, boys' pants materials; 100 5th Av.

SYLVESTER, Ga. — I. Lewis, millinery; Marlborough.

TAUNTON, Mass.—Miss M. E. Corr, millinery; Prince George.

TAMPA, Fla.—Maas Bros., E. Maas; ready-to-wear; 1,150 B'way (Baer & Lilienthal).

TAUNTON, Mass.—W. H. Skinner & Co.; D. Richards, linens; Prince George.

TAYLOR, Tex.—Sturgis, Goldstein Co.; J. D. Gerdes, ready-to-wear dept., silk underwear and outergarments; Hargrave.

TAYLOR, Texas—Sturgis-Goldstein Co.; M. V. Smith, men's, boys' clothing and furnishings; Pennsylvania.

TAYLOR, Texas—Sturgis-Goldstein Co.; A. Schwarz-Buehler, piece goods, notions, hosiery, novelties, &c.; Hargrave.

TERRE HAUTE, Ind.—Root D. G. Co.; W. J. Noyes, dry goods; W. Maybeck, knit underwear, clothing, furnishings; A. L. Hollingsed, hosiery, men's furnishings, underwear, umbrellas; Miss J. Ogden, gloves, ribbons; 29 E. 26th (W. T. Knott).

TERRE HAUTE, Ind.—A. Herz; Mrs. M. S. Leland, corsets, underwear; Miss H. Stinsden, house dresses, kimonos, children's coats and dresses; G. Zarth, draperies, rugs, luggage; 120 W. 32d (A. Fant).

TERRE HAUTE, Ind.—A. Herz; G. Zartle, rugs, draperies, luggage; Miss H. Standan, children's dresses, coats; Mrs. M. Leland, corsets, underclothing; 120 W. 32d (A. Fant).

TERRE HAUTE, Ind.—Levin Bros.; I. P. Levin, men's furnishings; 395 B'way, Room 1308.

THOMASVILLE, Ga.—S. V. Feyerman, millinery; McAlpin.

TOLEDO—Lion D. G. Co.; Mrs. E. H. Hubbard, laces, embroideries, trimmings, stationery, books, candy; 25 E. 26th (W. T. Knott).

TOLEDO—Lasalle & Koch Co.; Miss M. E. Lee, women's coats; 225 5th Av. (Retail Research Assn.).

TOLEDO, Ohio—The Lamson Bros. Co.; M. B. Bivins, ladies' neckwear, ribbons, handkerchiefs; 220 5th Av. (F. Atkins).

TOLEDO—La Salle & Koch Co.; C. Hoffner, notions, jewelry, fancy and leather goods; 225 5th Av. (Retail Research Assn.).

TOPEKA, Kan.—Pelletier Stores Co.; A. P. McKown, men's furnishings, small wares; Miss M. Winyard, gloves, jewelry, umbrellas, neckwear, hdkfs.; Miss E. N. Fosberg, art needlework (for gift shop), ribbons; 120 W. 32d (A. Fant).

TOPEKA, Kan.—Pelletier Stores Co.; Miss E. N. Fosberg, art needlework, ribbons; 120 W. 32d (A. Fant); Pennsylvania.

TOPEKA, Kan.—Crockett Merc. Co.; J. E. Crockett, general mdse.; Commodore.

TORONTO, Canada—F. J. Allward Co.; F. J. Allward, corsets; Miss M. Pollard, corsets; Collingwood.

TURGIS, Mich.—H. E. Beadle, ready-to-wear; Prince George.

TULLAHOMA, Tenn.—Wilson & Son; H. V. Wilson, gen. mdse., ready-to-wear; Martinique.

TUPELO, Miss.—Reed Bros.; R. F. Reed, gen. mdse.; Miss Spreat, women's neckwear; 43 Leonard, Room 202.

TUPELO, Miss.—H. W. Reed, millinery; Pennsylvania.

TUSCOSA, Ala.—Michener D. G. Co.; F. D. Michener, dry goods and ready-to-wear; Prince George.

TYLER, Texas—Mopley D. G. Co.; Mr. Mopley, coats, suits, dresses; 116 W. 32d (A. Mincer).

TYLER, Texas—Motley D. G. Co.; Mr. Motley, coats, suits, dresses; 120 W. 32d (A. Mincer, Inc.).

VICKSBURG, Miss.—Valley Dry Goods Co.; Louis Froment, silks, velvet, dress goods; Prince George.

VIRGINIA, Minn.—Alex. Reid & Co.; A. Reid, coats, suits, dresses; 120 W. 32d (A. Mincer, Inc.).

WACO, Texas—Sachs's Specialty Shop; H. Sachs, ready-to-wear, millinery; 25 W. 33d (M. Lichtenstein & Co.).

WALTON, Pa.—A. Rosenblum, millinery; Pennsylvania.

WALDE, Tex.—L. Schwartz Jr.; Miss F. Race, millinery; Imperial.

WARREN, Ohio—N. J. Abraham; E. Greener, jewelry; Prince George.

WASHINGTON, D. C.—The Hecht Co.; C. B. Dulcan, mdse. mgr.; Miss L. Langenkamp, coats, dresses; Miss Buxbaum, corsets; Mrs. N. Pickling, millinery; 1,150 B'way (Baer & Lilienthal).

WASHINGTON, D. C.—Palais Royal; Miss Miller and H. Hiller, house dresses, children's dresses &c.; 37 W. 26th (B. F. Levis).

WASHINGTON—Lansburgh & Bro.; S. Goldstein, men's wear; Miss Horback, art and fancy goods; 113 W. 30th (Weill & Hartmann).

WASHINGTON, D. C.—Hudson Cloak and Suit Co. Stores; W. Feinstein, coats, silk dresses, fur coats, squirrel coats; 42 W. 33d.

WASHINGTON, D. C.—S. Kann Son & Co.; Miss A. M. Hagen, coats, suits, skirts, dresses, waists; 432 4th Av. (E. Brandenburg).

WASHINGTON—Hecht Co.; E. B. Dulcan, mdse. mgr.; 1,150 B'way (Baer & Lilienthal).

WASHINGTON—Woodward & Lothrop; Mrs. La Vake, better-grade coats, suits, gowns; 370 7th Av., Room 3701.

WASHINGTON—The Frank L. Stutson Co.; H. Remick Boggs, ready-to-wear, genl. mdse.; McAlpin.

WASHINGTON COURT HOUSE, Ohio—Craig Bros.; J. C. Durant, dress goods, ready-to-wear; Martinique.

WASHINGTON, D. C.—People's Drug Stores, Inc.; J. W. Pollard, novelties; McAlpin.

WASHINGTON—J. L. Levelton; Mrs. D. Schoenfeld, coats, suits, dresses; Pennsylvania.

WASHINGTON, D. C.—S. Kann Sons Co.; Morris Bernstein, representing; 432 4th Av.

WASHINGTON, D. C.—People's Drug Stores, Inc.; J. W. Pollard, novelties; McAlpin.

WATERTOWN, N. Y.—F. A. Empsall & Co.; L. R. Carpenter, infants' wear; Mrs. M. E. Bentley, women's ready-to-wear, waists; A. F. Richter, representing; Imperial.

WATERTOWN, N. Y.—Frank A. Empsall & Co.; L. R. Carpenter and Miss Alma Pinconsault, millinery; Imperial.

WATERTOWN, N. Y.—Sol's Specialty Shop; Mrs. Evans and A. Solomon, coats, dresses, furs; Pennsylvania.

WATERTOWN, N. Y.—Frank A. Empsall & Co.; Mrs. A. R. Zimmerman, gift shop; 32 W. 35th (Jay & Co.).

WAVERLY, N. Y.—Bradford, Weise & Co.; E. E. Coe, ready-to-wear; Prince George.

WHEELING, W. Va.—Stone & Thomas; Harry L. Brennan, fancy goods; E. E. Rowand, general mdse. manager; 276 5th Av. (C. A. Cook).

WHEELING, W. Va.—Stone & Thomas; J. C. Fuller, men's furnishings; 276 5th Av. (C. A. Cook).

WHEELING, W. Va.—Miss N. Minard, millinery; Vanderbilt.

WICHITA, Kan.—Quack Gifts Shop; Mrs. R. Quackenbush, art and gift goods; Cadillac.

WILKES-BARRE, Pa.—Mac Williams; Miss H. Johnson, infants' wear; Miss B. Lenehan, dresses; Mr. L. D. Henshall, ready-to-wear; 154 West 124 St. (C. S. Logan).

WILKES-BARRE, Pa.—Justin Bergman; J. Kimmelstiel, coats, suits; 117 W. 32d (Hoffman & Hartblay).

WILKES-BARRE, Pa.—Wilkes-Barre D. G. Co.; H. P. Geddes, notions, small wares, &c.; 28 E. 26th (W. T. Knott).

WILLIAMSPORT, Pa.—J. Singer, clothing, shoes; Nike Club.

WILMINGTON, Del.—Tuckerman's; T. Tuckerman, fur trimmed coats, women's, misses' dresses; 3 W. 29th (National Pure Co.).

WILLIMANTIC, Conn.—J. B. Fullerton Co.; J. B. Fullerton, dry goods and garments; La Marquis.

WILLIAMSPORT, Pa.—Bush & Bull Co.; G. G. Bower, carpets, rugs; Imperial.

WINCHESTER, Tenn.—S. A. Shore, millinery; Grand.

WINDBER, Pa.—Eureka Stores; Miss B. K. Poorman, millinery; ready-to-wear; Prince George.

WOONSOCKET, R. I.—Harris & Mowry Co.; O. A. Meyer, ribbons; 404 4th Av. (D. G. Alliance).

WOONSOCKET, R. I.—McCarthy D. G. Co.; Mrs. V. A. Lemery, muslin underwear, corsets, knit goods; Gregorian.

WORCESTER, Mass.—Stilwell Store; J. Nurenberg, ready-to-wear; Pennsylvania.

WORCESTER, Mass.—C. F. Shaver Co.; Mr. Cleveland and Miss Donnelly, ready-to-wear; Miss C. E. Waddell, corsets, brassieres; Waldorf-Astoria.

WORCESTER, Mass.—Stayman's; Mrs. M. Stayman, housewares, toys, dolls, dresses; S. Stayman, cloaks, suits; Willard.

WORCESTER, Mass.—S. Schultz; H. Ecker, Grimmings for dresses; Pennsylvania.

XENIA, Ohio—Smithhisel & Gibney; J. W. Gibney, mdse. mgr.; E. B. Rakestraw, representing; Martinique.

YAKIMA, Wash.—Barney & Calahan; G. L. March, men's, boys' clothing; J. L. Barney, ready-to-wear; McAlpin.

YAKIMA, Wash.—W. E. Draper, Inc.; W. H. Draper, general mdse.; Pennsylvania.

YONKERS—Marshall Matheson Co.; James Quackenbush, wash. goods; 832 4th Av. (D. Cat Union).

YORK, Pa.—S. Grumbacher & Son; Miss F. Fredericks, cloaks, suits, furs; 37 W. 26th; Merritsen.

YORK, Pa.—C. H. Beat & Co.; F. Jones, ready-to-wear; Mrs. G. Chronister, muslin underwear, house dresses; Mrs. H. O. Smith, millinery; Pennsylvania.

YORK, Pa.—P. Wiesta Sons; A. C. Goodling, dressings, wash goods; A. Chronister, white goods, linens; 370 7th Av.

YORK, Pa.—J. McLean & Sons; Miss C. Manning, millinery; Miss A. M. Bethal, ladies' misses' millinery; 423 4th Av.

YOUNGSTOWN, Ohio — Strouss-Hirshberg Co.; L. G. Goldsmith, genl. mdse. mgr.; R. J. Beacom, div. mdse. mgr.; Miss D. McNichols, corsets, brassieres; P. J. O'Hara, toys, house wares; E. McGinnis, china, lamps, art ware, silverware; L. Routerman, women's, misses' shoes; Miss M. Hull, millinery, &c.; Miss R. Berry, art neckwear, fancy goods; O. E. Leep, notions, &c.; S. V. Lourie, hand bags, toilet goods, stationery, &c.; 1,150 B'way (Baer & Lilienthal).

YOUNGSTOWN, Ohio—George L. Ferdyce Co.; Miss S. E. Medler, gloves, hdkfs., ribbons, silks, wool dress goods, velvets, linings; Mrs. A. Swager, art goods, draperies, millinery; D. B. Jones, men's furnishings; William Ellison, representing; 404 4th Av. (D. G. Alliance).

YOUNGSTOWN, Ohio—Strouss-Hirshberg Co.; O. E. Leep, notions, buttons; P. F. O'Hara, representing; S. V. Lourie, jewelry, toilet leather goods, stationery; 1,150 B'way (Baer & Lilienthal); Park Av.).

YOUNGSTOWN, Ohio — Strouss-Hirshberg Co.; R. J. Beacom, divisional mdse. manager; 1,150 B'way (Baer & Lilienthal); Park Av.

YOUNGSTOWN—G. L. Ferdyce Co.; Miss J. Miles, hosiery, underwear, corsets; D. B. Jones, men's furnishing goods; 404 4th Av. (Dry Goods Alliance).

YOUNGSTOWN, Ohio — Strouss-Hirshberg Co.; E. L. McGinnis, silverware, china, lamps; 1,150 Broadway (Baer & Lilienthal); McAlpin.

YOUNGSTOWN, Ohio—The George L. Ferdyce Co.; James Wiles, ladies' hosiery and underwear, corsets and muslin; 404 4th (D. G. Alliance).

YOUNGSTOWN, Ohio—The George L. Ferdyce Co.; D. B. Jones, men's furnishings; 404 4th Av. (D. G. Alliance).

YOUNGSTOWN—Central Store Co.; F. W. Mourey, mdse. mgr.; Martinique.

ZANESVILLE, Ohio—H. H. Sturtevant Co.; F. C. Hofmayer, silks, dress goods, linens, domestics, wash goods; Miss H. Lenney, leather goods, jewelry, art goods; 120 W. 32d (A. Fant).

ZANESVILLE, Ohio—A. E. Starr Co.; Mr. Bernstein, ready-to-wear; 1,150 B'way (Baer & Lilienthal).

XENIA, Ohio—E. B. Rakeshaw, millinery; Martinique.

URGES WATER POWER USE.

State Central Committee Wants Public Utilities to Conserve Coal.

Special to The New York Times.

ALBANY, N. Y., Aug. 7.—Governor Miller made public tonight a telegram addressed to him by Eugenius H. Outerbridge, Chairman of the New York State Central Coal Committee, in which public utilities are urged to conserve coal by using water power wherever available and by reducing power if it can be done without seriously affecting service to the public.

The Governor made no comment on the telegram, which read:

"Pending a more definite determination as to the extent that the present emergency may affect the coal supply for public utilities in the State of New York, the committee urges that wherever water power may be made available as a substitute for coal that this water be used to the fullest extent in place of coal, and wherever it is possible for public utilities to reduce coal consumption by the reduction of power consumed without seriously affecting the service rendered to the public, that this be done immediately."

Following a survey of the coal situation in State institutions it has been ascertained that for the next two months the conditions now existing in the coal trade will not be felt. After that time, State officials say, there might be a pinch here and there, but the belief is expressed that it will be possible to keep the various institutions fully heated during the cold period.

The State could buy steam coal now, if it desired. It has been offered at prices ranging from $7.75 to $8.24 a ton at the mines, but this coal is of the "run of the mine" variety, according to officials of the State Prison Department, and is not desired at this time.

Several of the State institutions have a sixty to ninety-day supply of coal on hand and are due to receive shipments during August on existing contracts.

STRIKE COST $1,200,000.

Chicago Companies and Strikers Split Losses About Evenly.

CHICAGO, Aug. 7.—Aside from millions of dollars' loss to business and industrial interests and to the city's army of long suffering straphangers, Chicago's six-day street car strike cost the companies and the strikers approximately $1,200,000. This represents about an even split between the 20,000 employes and the companies, according to those checking up the debit side of the walkout.

The strike cost the Chicago elevated railways about $15,000 a day and their employes double that figure daily in pay.

Figuring the average daily receipts of the Chicago surface lines at $140,000, and 49 per cent. of that as gross revenue after paying operating wages, the company lost $68,600 daily. Added to this was the cost of employing some 400 guards and other strike expenses, which amounted to about $3,500 a day, making the daily loss and outlay of the company $72,100, without taking into consideration taxes, interest, insurance and other fixed charges.

BUFFALO JITNEYS BANNED.

Supreme Court Rules Their Opposition to Trolleys Is Illegal.

BUFFALO, N. Y., Aug. 7.—Operation of jitneys in opposition to the trolley car service of the International Railway Company was declared illegal by Justice Pooley in Supreme Court today, and a ruling was handed down that a writ of mandamus may be issued against Frank X. Schwab calling on him to enforce the law.

Automobiles and auto buses have been handling the city's street traffic since the International Carmen struck on July 2. Two weeks ago the company resumed operation with about 50 per cent. of its cars, manned by imported workmen, but with virtually no public patronage.

Street railway officials said fear of violence kept the traveling public off the cars. Officers of the men's union declared it was sympathy for their cause, and some police officials were of the opinion that the public preferred automobiles to street car riding.

Driving the jitneys from the streets, international officials believe, will force a quick restoration of normal street car traffic.

Shoe Cutters Strike at Lynn.

LYNN, Mass., Aug. 7.—About 150 cutters employed in shoe factories here quit work today, saying that they were dissatisfied with the wage adjustment recently made by the Mayor's Arbitration Committee. The cutters say that the adjustment took 40 per cent. of their wages.

Jewett Car Higher Despite Cuts.

In the face of general reductions in motor car prices the Jewett stands alone in having just increased the price of its coupe $50 to $1,445 and its sedan $70 to $1,465. Its touring car and its roadster have been reduced $70 each. The Haynes has also reduced the prices of its touring car, roadster, coupelet and sedan from $100 to $200.

Strike Against Lisbon Bread Prices.

LISBON, Aug. 7 (Associated Press).—Some sections of the working population of Lisbon went on strike today in protest against the increased cost of bread. Government authorities took measures, however, designed to maintain order and protection for workers who did not obey the strike order.

Wholesale Only

Now in progress

A Great Merchandise Fair in our showrooms to which you are cordially invited presenting the famous "Line With A Sales Punch" Coats & Suits that are the DOMINATING examples of STYLE at popular prices made possible by our BIG volume ~Small Profit Policy- - -

SPERBER, FRANK & ENGEL

27-29-31 West 33rd Street, N. Y.

"There Is A Reason" "Ask The Buyer Who Knows"

Wholesale Only

There's a Fair Everyday in the Max Wiesen Showrooms!!

EVERY day brings its quota of New Models to the hundreds now on display.

Here is a galaxy of style that is unique, for it is designed to appeal to 7,500 stores and to a million women.

Now Being Shown the New FALL MODELS

DRESSES In Every New Fabric TO RETAIL AT $10 $15 $19.75 $25

YOUTHFUL STOUTS TO RETAIL AT $15 and $25

Special and important. Max Wiesen dresses require little or no alteration. They are styled to FIT—both in regular and stout sizes.

MAX WIESEN INC

GARMENT CENTER CAPITOL

500 Seventh Avenue at 37th Street

Wholesale Only

Presenting Two Striking Fall Novelty Weaves

PENIKEES KREPE COTELÉ PENIKEES KREPE LÉZAR

These new silks set new precedents in beauty and charm—retaining all the famous PENIKEES quality and adding their own meed of fresh, unhackneyed distinction.

Both are admirably adapted to the season's silhouettes—both are made in full range of the season's best shades, and in either dull or satin finish—both are adjusted to the season's (and the Penikees) standards of price—moderation.

Nationally Advertised Reasonably Priced

CARL SCHOEN SILK CORPORATION

260 Fourth Avenue, New York

PENIKEES SILKS

REG. U.S. PAT. OFF.

Wholesale Only

American Girl Coats

Buyers of JUNIOR COATS!

Save $4.00 to $5.00 a Garment!

ASK US HOW!

JUVENILE COATS for "Little Women." Juniors and Children

POPULAR PRICES

American Girl Coat Co., Inc.

35 West 32nd Street to 34 West 33rd Street

Wholesale Only

ELGIN Waists

4 Thread CrepeDe Chine $3.75 to $5.75

Tired of chasing values which don't measure up? Come to Elgin for the real thing.

Also featuring extra size Modish Stout Models.

Elgin Waist Co.

244 Fifth Ave., at 28th St. New York

Wholesale Only

FLANNELETTES for Ladies, Misses, Children

LADIES' GOWNS

Full Sizes

Of Scotch Flannel Double-stitched Non-rip flat seams $9 doz. to $15.50 doz.

Children's Sizes $3.75 to $9.00

For August Clearance Sales

IMMEDIATE DELIVERY

VESTS and STEP-INS to match.

Standard 64 Cloth Full sizes Flesh and white $2.25 doz. to $2.50 doz.

Crepe Bloomers reinforced $2.25 to $2.50

ROB'T KRESH CO.

458 Broadway

Cor. Grand St.

"The most popular muslin underwear house in America."

Wholesale Only

MISSES, JUNIORS AND YOUNGSTERS COATS

that are both smarter and lower priced

MARKUN BROS.

122 West 27th Street New York City

Wholesale Only

VEILINGS NETTINGS

Hy-lass

Awaits your inspection at their showrooms, where you will find an unsurpassed assortment of Novelties on display.

Cordially yours,

HYDEMAN & LASSNER

105 Fifth Avenue at 18th Street New York.

VEILS METAL NOVELTIES

Wholesale Only

BOKAL GOULD CO.

DRESSES of Novelty Materials a Specialty

118 Madison Av. Cor. 30th St.

Wholesale Only

TAUSICK & CO.

Everything That's New in WOMEN'S NECKWEAR

Displayed at Booth 401—3rd Floor Grand Central Palace

Show Room—894 B'way

Wholesale Only

Pioneer Dress Co.

specialize in Poiret Twill Dresses at 6.75 to 7.50

Satin Faced Canton Dresses at 15.00 to 16.50

130 West 26th St.

Wholesale Only

HOLSTEN YOUNG AND COMPANY

Fur trimmed Sport coats Top coats, Motor coats

See them in Booth 160 National Merchandise Fair

34-36-38 West 27th St., New York

Wholesale Only

Novelties in DRESS GOODS & COATINGS

Small pieces for Retail and Specialty Stores.

WICO MILLS

Cohen, Gumpel & Wronker

407 Fourth Ave., N. Y.

TO BAR OLD FILMS UNDER NEW TITLES

Federal Trade Commission Files Complaint Against the Fox Corporation.

SAYS PUBLIC IS DECEIVED

Commission Also Objects to Productions Bearing Noted Titles but Portraying Something Different.

WASHINGTON, Aug. 7 (Associated Press).—Through a complaint issued today against the Fox Film Corporation of New York City, the Federal Trade Commission inaugurated a campaign which, members said, was designed to prevent motion picture exhibitors and the public being imposed upon by firm brokers and producers through marketing of old films under new titles, or of films bearing titles of noted books or plays when the subject matter has little or no connection with the name.

The commission's policy was determined upon following the visit of all its members in a body to two local theatres exhibiting films bearing the same title and ostensibly purporting to portray the characters and atmosphere of a world-famous novel. One film was found to accurately interpret the characters of the novel, it was said, while the other bore no resemblance whatsoever to the book, and, in the opinion of the commission, the title was employed solely in a deceptive sense.

In such instances, the commission holds, the theatre owner is imposed upon, and the public, which is attracted by the title and expects to witness a show identically similar to the play or novel bearing the same title, is imposed upon.

Such practice, it was said by the commission, does an irreparable injury to the playhouses and injures the industry in the eyes of the public.

The commission's complaint against the Fox Film Corporation avers that the corporation selected several plays which had previously been produced by it and exhibited throughout the United States and gave them new names, such names being different from those under which the plays already had been exhibited. This was done, the complainant stated, notwithstanding the fact that the leases under which such photo plays were furnished to exhibitors called for new leases.

The practice, it was averred by the commission, tended to mislead exhibitors and, through them, the public into the belief that such "reissues" were first-run pictures.

Other business institutions of the country, the Chairman pointed out today, are not permitted to market rebuilt typewriters as new machines, or to sell rebuilt tires or other repaired or refinished merchandise as new issue. The film industry, he said, should not be allowed a practice denied others. The commission, with no view to interfering with or hampering the motion picture industry, the Chairman said, hoped to eliminate that element in the industry that resorts intentionally or unintentionally to subterfuge.

Capt. Williams Made Rear Admiral.

WASHINGTON, Aug. 7.—President Harding today nominated Captain George W. Williams, U. S. N., to be a rear admiral.

DETROIT BUSINESS BOOMS.

Hard Times There Are Over, Says Mr. May.

Business is booming in Detroit, according to W. J. May, chief perfume chemist and laboratory manager of one of the large department stores there.

"We don't know what hard times are in Detroit any more, said Mr. May, who is at the Hotel Pennsylvania. There is no longer an unemployment problem to face. It has been solved. There are more jobs than people to fill them. Each day about seventy-five families arrive to make their homes in Detroit. This has been going on since last April. You no longer see the signs 'To Let,' for the reason that there are no vacancies. It is extremely difficult even to find an apartment. We are having lots of new buildings constructed, but they are taken as soon as they are finished.

"So much manufacturing is done in Detroit that business is never as dull there as in many other cities. There is always a demand for labor, both skilled and unskilled, and it is greater now than it has been for some time.

"The automobile industry is the largest in Detroit. I don't know whether this has anything to do with the fact that so many automobiles are in the city or not, but it is true that people of moderate circumstances have cars out there where it would be impossible for them to maintain one here in New York because of the high cost of up-keep. In Detroit, nearly every one has his own garage, either attached to the house or built at the rear of the lot. This, of course, does away with the expense of having a car taken care of in a public garage.

"Every time I come to New York I am impressed with the fact that there are more taxis here compared to the size of the city, than any other place I know. And every time I come I am convinced that there are more taxis than there were last time. I suppose the same class of people who own cars in Detroit would have to use taxis if they lived in New York City."

VENEZUELA PEARL INDUSTRY

Hunting for Them Both Popular and Fascinating, Says Mrs. Davis.

Mrs. C. H. Davis of Caracas, Venezuela, who is making her annual visit to this country, declared that life for the foreigner in Venezuela is very interesting. She says that pearl fishing is the most popular and fascinating sport there, and that it is indulged in by both the men and women of the foreign colony.

"Perhaps the most interesting part of our country is Marguerita Island, where the pearls come from," said Mrs. Davis, who is at the Hotel Astor. "The island is one night from Caracas, and the pearls found are famous for their lustre and also for their color. They are said to be finer than the pearls of India. Pearl fishing is certainly the most fascinating of sports. Sometimes one opens twenty shells before finding one pearl, and yet I have known as many as seventy-two baroque pearls to be found in one shell. Seldom, however, is more than one round pearl found in a shell. The season for pearl fishing is from September to May. Toward the end of the season the pearl buyers swarm there from Paris, though many firms keep resident buyers there throughout the year.

"It was very gay in Caracas when I left. We were having many dances, and the racing season was just over. Our gayest time of the year, though, is carnival week, just before Holy Week. This is a sort of mardi gras, and every thing is gorgeously decorated with flowers. Nowhere in the world do they have more wonderful flowers than in Caracas. Orchids grow in great profusion, and they are simply riotous in May—in fact, we call them there 'flor de Mayo,' which means flowers of May, and we also have a beautiful white rose, which we call 'Queen of Snow,' which is larger than your American Beauty and very fragrant. We have carnations and many other wonderful flowers and beautiful tropical foliage.

"While Caracas is on a mountain, we never have cold weather there—in fact, it is not necessary to have any kind of heat in our houses, and we have flowers throughout the year."

Wholesale Only

Monarch saves you 20%

by Eliminating all Selling Expense
by Reducing Our Overhead
by Figuring Only Minimum Gross Profit

EVERY SUCCESSFUL STYLE OF THE SEASON IN EVERY WANTED FABRIC

You can depend upon finding in the MONARCH line those new and attractive styles that women see in the Paris fashion articles, and hardly hope to find at a moderate price.

Dependable in fabric and finish.

Regular Sizes and Modish Stouts On the Racks for Quick Delivery.

FEATURING

Satin Cantons, Canton Crepes, Migel's, Lustre-Spun, Mystic Crepes — also fine woolens.

$10.75 to $25.00

MONARCH DRESS CO. FIGURE IT 20% SAVING FOR YOURSELF

11 East 16th Street New York City

Wholesale Only

Orders Mean Nothing

It's Reorders That Count!

Good salesmanship and inexperienced buying may win many orders for a house. But not reorders—

REORDERS are the first-last-and-only test of salability—of value. And our reorder business already this season is beyond anything we have ever known.

HARRY KITZINGER & CO

LEADERS IN THE INDUSTRY FOR MORE THAN A QUARTER CENTURY

1333 Broadway, New York

LADIES'-MISSES'-JUNIORS'

From $6.75 to $97.50 COATS

From $13.75 to $59.75 SUITS

Flappers' Children's and Infants' Coats too!

Smart Style.

CHICAGO SALES AND STOCKROOM
STOCKS FOR IMMEDIATE DELIVERY
327 WEST ADAMS ST

ULLMAN-JESSEL DRESSES INC.

1372 BROADWAY, N.Y.

The Sedgwick Building

Wholesale Only

Ullman-Jessel Dresses

Sensational Styles at Sensational Prices

PRICED FROM

13.75 to 21.75

Chapleigh Stout Dresses

Sizes 38½ to 52½

Immediate successes for immediate delivery

PRICED FROM

13.75 to 22.75

AT THE MERCHANDISE FAIR—BOOTHS 51 & 73

Wholesale Only

TUXEDO

FOR VALUE

COATS WRAPS SUITS

$6.75 to $69.50

SEE OUR LINE AT MERCHANDISE FAIR

71ST REG. ARMORY BOOTH 64

TUXEDO CLOAK CO. Inc.

1372 B'way, Cor. 37th St.

Wholesale Only

HIGH-CLASS COATS At Popular Prices.

WOLF & HADRA

12 West 32nd St.

Wholesale Only

Closing Out At Sacrifice Prices

500 DOZEN FRENCH VOILE Waists

Values $27 to $36 per dozen, at $15.50 to $16.50

$18 to $24 per dozen, at $9.00 to $12.00

BILTMORE WAIST

121 West 27th St.

—WHOLESALE ONLY—

See The Florabelle Sextette in Booth No. 131 at the NATIONAL MERCHANDISE FAIR Garment Division

71st REGIMENT ARMORY

34th Street & Fourth Avenue New York

Wholesale Only

Absolutely NEW!

The Bag of the Hour

Pat. Pending

Novelty Hand Bag Fitted with a WATCH

guaranteed to keep good time

Made of the Finest Leathers in all colors, and all the season's latest shapes

Creates a sensation wherever shown

Beauty Cases, Vanities, Flashlight Bags, Hand Bags, to retail $1.00 to $5.00

Largest variety and best values in town

At Grand Central Palace—Booth 310

To Retail $3.50 TO $5.00

Lefkowitz & Fisher

Showroom and Factory

54-62 West 21st St., New York City

The House of Leather Fashions

Mary's Dresses please!

Buyers of misses' dresses are finding Mary's Dresses even more desirable than usual this season.

Silk Dresses, Cloth Dresses, Dancing Frocks, Lace Dresses, Sizes 14 to 22.

Henry Hunvald

115 West 27th Street, N. Y.

Wholesale Only

GOTHAM

Trimmed Sports Felts

A truly marvelous assortment—with every wanted color included.

Immediate Deliveries

Oettinger & Goldstein, Inc.

43 West 36th Street

New York City

Wholesale Only

Wholesale Only

MANNISH SPORT & DRESSY COATS

FOR IMMEDIATE AND EARLY FALL SHOWING

DEVELOPED IN

The Season's Newest Fabrics Plain and Fur Trimmed

$10.75 to $59.50

SAMUEL N. BRIMBERG

Immediate Delivery

COAT AND SUIT HOUSE

20 WEST 33RD ST., NEW YORK

Slimline SLENDERIZING BLOUSES

Wholesale Only

Revealing new possibilities in

Stylish BLOUSES FOR LARGER WOMEN

for formal and everyday occasions.

Priced in unusual moderation.

EMPRESS WAIST CO

105 MADISON AVENUE NEW YORK

Wholesale Only

The G.B.G. Mfg. Co., Inc.

To Buyers Visiting New York for the NATIONAL MERCHANDISE FAIR

WELCOME!

Your Support of Mr. Franklin Simon and his associates of your organization, the N. G. R. A., is commendable. We congratulate you.

Booth 58

COATS, SUITS and WRAPS

498

SEVENTH AVE., NEW YORK CITY

Wholesale Only

TWO BLOCKS TO BLOCH'S

FALL

Dresses

NOW ON VIEW

$14.75 to $45.00

STOCK ALWAYS ON HAND

Don't Fail to See Our Individual Ideas!

M. BLOCH & CO.

34 WEST 33rd ST.
35 WEST 32nd ST.

Wholesale Only

COATS
SIZES 1 to 6
From $3.25 to $25

HANAUER & ARNSTEIN
INCORPORATED
154 MADISON AVE. 32nd ST.
REAL VALUES

Wholesale Only

REMARKABLE VALUES IN. COATS

made of

Veldyne
Panvelaine
Lustrola

and an assortment of other

Popular Bolivias

trimmed with fine

Beaver, Squirrel, Fox and Wolf

$39.75 to $45

ALSO splendid coats made of the Famous

SALT'S PILE FABRICS

at remarkable prices. Come in NOW to see these tremendous values at

Booth 104

National Merchandise Fair, or in our showrooms.

BRODY & FUNT

134-142 West 37th Street

PRINCESS DRESS HOUSE

COSTUMES & DRESSES

Wholesale Only

More Value Than Ever
More Style Than Elsewhere

to Retail at

Especially Featuring our *exclusive* fabric success Crepe Princesse

$15.00

Also Crepe Mogul, Crepe Argyle, Crepe Lenox, Crepe Mystic

A big variety of smart excellence in frocks that are rarely conceived at so low a price.

Other big values for profitable retail sale at

$20 $25 $30

25-29 WEST 31st ST. NEW YORK

Wholesale Only

SILK CLEARING HOUSE ASSN.

SAMUEL EISEMAN & CO., INC.

114 TO 120 EAST 23RD STREET

WELCOME YOU TO THE

MERCHANDISE FAIR

AND EXTEND TO YOU A CORDIAL INVITATION TO VISIT THEIR BOOTH (NO. 78) AT THE

GRAND CENTRAL PALACE

WHOLESALE ONLY

Negligees and Kimonos

OF THE GENUINE

Mat-lessette

IN ALL THE PREVAILING COLORS

Mat-lessette is new, different and smart

$5.50 to $8.50 each

The Barsa Corporation

Originators of Materials and Styles

148-156 West 23rd Street, N. Y.

Wholesale Only

DRESSES 10.75 to 29.50

WAISTS 3.75 to 8.50

SHIPPING THEM BY THE HUNDREDS

Judging by the easy confidence with which buyers, aside from future orders, are daily selecting hundreds of dresses for immediate shipment, Sherr Dresses have already, at the very outset of the season, established beyond question their superior SELLING QUALITIES.

Newest Fall styles ready to ship
Every desirable fashionable fabric

"SHERRPRICED"

SHERR BROS

WAISTS — DRESSES

303 Fifth Ave. New York
at 31st Street

Wholesale Only

SKY DRIFT

Now Showing In

90%

of the Children's, Juniors' and Flappers' DRESS HOUSES

Proof positive of the quality of this fabric, and of its adaptability to the needs of the school and college girl.

20 Rich New Fall Shades

SHAWMUT WOOLEN MILLS

354 Fourth Ave. New York

Madison Square 5401

Wholesale Only

STOUT DRESSES

For Fall

$6.75 to $35

LINDE & RUBIN

At the Fair—Booth 161
Showrooms—129 W. 27th St.

Wholesale Only

Goldberg Bros. Bags

If you haven't seen our bags, you don't know what bags are!

To retail from

$1 to $1.98

45 West 18th St. New York

Wholesale Only

No wonder the world has fallen in love with

LUXATINE

This fine gauge close knitted new fabric has a fire, a sparkle, and a radiating beauty that make it a triumphant favorite. Of a goodly weight, it drapes wonderfully well and gives splendidly fashionable effects.

CHOPAK TEXTILE CO.

448 FOURTH AVE. N.Y. CITY

Phone Madison Square 9082-3

Kleinert's

REG. U.S. PAT. OFF.

Headquarters for the visiting

NOTION TRADE

DRESS SHIELDS—Jiffy Baby Pants, Household and Sanitary Aprons — Bathing Caps — Buster Brown Hose Supporters, etc.

725 Broadway—Corner Waverly Place; reached by Broadway surface car to Waverly Place or Lexington Ave., Subway to Astor Place which is a block from our office, or Broadway subway to 8th Street Station using down town exit which is practically in our building.

I. B. KLEINERT RUBBER CO., 725 Broadway

Wholesale Only

ATTENTION

Waist Buyers

Sensational Values

600 Dozen

Voile Blouses

REGULAR PRICES $27 to $45 Per Dozen

Closing Out $16.50 to $18 Net

CARLOS WAIST CO.

21 West 27th St., N. Y. City

Wholesale Only

DRESSES that combine STYLE and VALUE

from $13.75 to $23.75

There's nothing we can say that will interest you more than the DRESSES themselves. See them.

Ginsberg Bros. 6-8 W. 32 St.

12,000 AT TRADE FAIR ON THE OPENING DAY

Army of Buyers Here From All Sections to View Exhibits of Manufacturers.

HARDING SENDS MESSAGE

Registrations Indicate First Big Merchandise Show Will Be Success.

WOMAN SIGNS FIRST SALE

Dry Goods Men Hear Straus Assail Senator McCumber—Fashion Show Night Feature.

The National Merchandise Fair opened yesterday in the Grand Central Palace and the Seventy-first Regiment Armory with an attendance that caused the managers to predict that the experiment would be sure of success. Throughout the day there was much activity in both marts, with buyers inspecting samples offered by the 800 manufacturers who have exhibits for the first week of the fair, and the placing of many large orders with representatives at the booths.

It was estimated shortly before the fair in the Grand Central Palace closed at 6 o'clock last night that between 8,000 and 8,500 persons had visited the building during the day, which, an official observed, was a large number even for a fair open to the public instead of one restricted to buyers and exhibitors, as this is. At the bureau where the arriving buyers registered, it was pointed out that this estimate of the attendance included both buyers and representatives of the manufacturers who have exhibits in the palace.

It also was pointed out that not all the buyers who visited the palace registered at the bureau, because hundreds mailed in their applications for tickets and were not required to register again. More than 1,100 did register at the palace during the day, however, and about 1,000 at the Seventy-first Regiment Armory. This was considered remarkable for the first day of the first adaptation of the European fair idea to American business.

4,000 at the Armory.

The narrow aisles between the booths at the Seventy-first Regiment Armory were thronged all day, sometimes being almost impassable at spots, and an unofficial estimate was that between 3,000 and 4,000 persons visited the armory during the day, so that the grand total of attendance for the day was about 12,000, to say nothing of the Fashion Show in the Seventy-first Regiment Armory last night, which was witnessed by an additional 4,000 persons.

Several messages from prominent men predicted success for the fair. One of these was from President Harding, who wrote to Lew Hahn managing director of the National Retail Dry Goods Association, that he had hoped to be able to attend. The letter said:

"I am writing to express to yourself and the great association of business interests which have made this exposition my admiration for the courage and enterprise which have moved them in the undertaking. It is good to note the persistent confidence which inspires the American business community at all times and which contributes so much to making our country always progressive and optimistic.

"But these things are so familiar to Americans and have so often moved them to great achievements that it is a little trite to speak of them. In another and very different aspect the fair has appeal to me. I have thought of it as bringing into our American commercial and industrial life a suggestion of that moving, colorful, cosmopolitan character which makes the great merchandising fairs of the Old World emporiums so attractive and so useful as stimulants of trade, to better acquaintance and exchange of intelligence and understanding.

"I feel that your organization is creating something which for our country marks a new departure. Its possibilities are well-nigh boundless; and because of some little vision of them which has come to me I want especially to congratulate you on what you have done, and to express my hope for the realization of your utmost anticipations in its splendid outcome."

Early Orders Are Placed.

A few orders for merchandise were placed in both the Grand Central Palace and the armory during the day, with special interest displayed in the silks, lingerie and hosiery in the Palace exhibit, and dresses in the armory. None of the officials in charge of the fair was willing to hazard a guess on the total number of orders placed during the day by buyers from department stores and specialty shops, or any probable total for the three weeks of the fair. They point out, however, that the annual business of the 50,000 or more buyers who will attend the fair runs into the millions.

The first sale at the Grand Central Palace was reported by Claflin's, Inc., about half an hour after the fair opened. It was an order for blankets from a Western store. Details of the sale were not given.

In the Seventy-first Regiment Armory the first sale was made a few minutes after the opening by Miss Nan Manion, the sales representative in the booth of the G. L. B. Manufacturing Company of 242 Fifth Avenue. An order for dresses was placed with her by a buyer from a shop in Seattle, Wash. Four other orders were written by her during the day. Many other orders were written in other booths in the armory, with a great deal of interest in dresses and in cloaks.

The actual opening of the fair at the Grand Central Palace was a spectacle. Nesse I. Straus, as President of the National Retail Dry Goods Association, which is co-operating with the National Garment Retailers' Association in the management of the fair, approached the front door with a gold key and with a few facetious remarks threw open the fair to the buyers.

Friendly Rush at Opening.

About 150 buyers and manufacturers' representatives had gathered for this formal opening, and there was a race to be first in the Palace. This was won by James H. Dosier, buyer for the Walker Dry Goods Company of Charlestown, W. Va. He also was the first man to reach the registration bureau to have a season ticket made out in his name. He was closely followed by others, so that by afternoon more than one thousand buyers had registered and started their inspection of the exhibits.

Most of the booths in the Palace were ready for business when the doors opened, with four floors of the vast structure filled with colorful exhibits and with backgrounds of paintings, streamers and decorations of all kinds. A few more booths are to be installed there later in the week, so that the actual number in the Palace will be about 675 for the period of the fair.

In the Seventy-first Regiment Armory the building of the stage and promenade for the Fashion Show had taken longer than expected, so that not all the booths were ready for the opening. But rapid progress in the finishing process was made during the day. Next week the 180 exhibits in the booths there will be withdrawn, so that their places may be taken by another group of manufacturers who wish to display their wares.

Speaking at the midsummer meeting of the National Retail Dry Goods Association in Clover Gardens, President Straus told of the aims of the Merchandise Fair, and then turned to a discussion of the remarks made in debates in the Senate on the tariff.

"It has been said that we, the retail distributers of the country, are fighting against higher tariff rates because they would prevent the importation on our part of merchandise that supposedly would show us larger profits," said Mr. Straus. "Senator McCumber has from time to time referred specifically to the department stores, and he has accused them of controlling, through their advertising, the press of the country.

"In so far as the department stores are concerned, their net profit at the end of each year is a small percentage of their total sales or turnover, and the higher the prices of merchandise, other things being equal, the greater the number of dollars resulting to them in net profits, because the small percentage remains fairly constant.

"Furthermore the absurdity of these charges is proved by the fact that a very small percentage of the merchandise we sell, certainly less than 5 per cent., is of foreign origin.

"I believe it may be said without fear of contradiction that the press of the United States is less controlled, more honest and honorable, than the press of any other country in the world. It is for this reason that it has gained the influence that the Senator apparently fears. Furthermore it is very illuminating to find so many Republican newspapers in opposition to the high rates proposed. I might go further and state from my own experience and conversation with many of my colleagues in the craft that the newspapers are more than careful to avoid any inference that their business offices influence their editorial and news offices, and it is for us extremely difficult to get occasional publicity for items which to us, as merchants, seem to have real news value."

Suggest Trade Tribunal.

Turning from that topic to the fair, Mr. Straus said that he hoped the innovation would create better relations between manufacturers and distributers, and he suggested that another step might be taken by the creation of a tribunal, comprising both manufacturers and distributers, for the settlement of any disputes that might arise in the transaction of business.

Senator Calder's speech, read by James G. Moore, Assistant District Attorney in Kings County, who explained that the Senator had been called to Washington, said that the nation has passed the day when Congress can function without the co-operation and confidence of business, and referred to the important part business played in the Government. It called attention to the present transitory period in the nation's economic history, and said:

"The next two years are going to mark a milestone in our history. We are faced with two alternatives, progress by safe and sane legislation, or reaction by ill-considered hasty radicalism. With the confidence and co-operation of the business interests of the United States we shall and I am convinced we will make great strides in the readjustment of this country and the reconstruction of Europe because the great mass of people in this country have confidence in you manufacturers and merchants."

Speaking for other business interests of the city, Lewis E. Pierson, President of the Merchants' Association, welcomed the manufacturers and department store buyers. He pointed out it was "not the aim to interfere in any way with the established factors in our present national scheme of advertising," and added:

"It is confidently believed that it will be a convenience and economy for merchants and buyers from every section of the United States to obtain in your fair a comparative viewpoint of thousands of lines of merchandise with an outlay of time and money which will be within the means of even the smallest retailer."

The fair in both the Palace and the armory will open to buyers at 9:30 o'clock this morning. The Dry Goods Association will hold another meeting in Clover Gardens, on the sixth floor of the Palace, at 11 o'clock. The speakers will be E. J. Henning, Assistant Secretary of Labor; Donald K. David, Assistant Dean of the Harvard Graduate School of Business Administration, and Lew K. Hahn, managing director of the Dry Goods Association.

4,000 at Fashion Show.

More than 4,000 persons filled all the available seats and standing room in the Seventy-first Regiment Armory last night to see the Fashion Show put on by the National Garment Retailers' Association as part of the National Merchandise Fair. Persons who have seen Fashion Shows here for several years, as well as abroad, asserted that the spectacle in every way was the finest and most pretentious of its kind ever offered in this city, and worthy of comparison in every way with the best of the Paris and other European exhibitions.

About 125 picked mannikins from the manufacturers' and wholesale cloak and suit houses in this city exhibited all sorts of gowns, cloaks, suits and dresses for about 1,000 buyers who were the guests of the manufacturers and of the Association at a dinner held in the armory preceding the Fashion Show. It was estimated that the gowns and cloaks exhibited were worth more than $300,000, and a heavy guard was placed over them last night in the armory, where they are to be held for the daily Fashion Show feature of the fair.

Alexander Leftwich, theatrical producer associated with Daniel Frohman, managed the show, and he made it a fascinating picture with myriads of colored lights, real trees and greenery, and more than a mile of fine silks. Silks fluttered in profusion everywhere, and human spools unwound long trains fog olden cloth to emerge as mannikins.

One of the first scenes was an allegory showing the evolution of the gown, with mannikins representing the needle, thread, scissors and the hand of the master designer.

Then came scene upon scene in this drama of the fashions, all accompanied by music. Suits for the street, afternoon tea gowns, cloaks, dresses, opera cloaks and wedding gowns followed with glittering profusion. Stepping down a short flight from the big stage, where the allegories had been put on, the mannikins promenaded down a large runway which extends more than halfway the length of the big armory. On both sides of the promenade were tables filled with diners.

One of the scenes which caught the fancy of the crowd in the armory was the wedding. As the orchestra played the old familiar tune so often parodied in jest, the bride started down the promenade. She was preceded by a diminutive miss in a dark blue gown, with a long skirt, and it was this little mannikin, apparently about 7 or 8 years old, who won the greatest applause of the evening. The others in the bridal party were two bridesmaids in dresses of mauve.

No effect of the longer skirts of the recent Paris styles was noticeable in any part of the show, except in the evening frocks, which are a little longer this season. All other skirts are from eight to nine inches from the ground, and a little fuller.

BROKE INTO OWN STORE.

But Sheriff Had Closed It, and Father and Sons Are Arrested.

ATLANTIC CITY, N. J., Aug. 7.—A father and three sons were arrested here today charged with breaking and entering their own cigar store at 104 South Carolina Avenue, under the Iroquois Hotel. The prisoners are Charles R. Rosengart, 45 years old, and his sons, Morris, Edward and Isadore. They also were charged with resisting arrest and Isadore is in the City Hospital for lacerations received in the scuffle.

The place had been closed by the sheriff, but Rosengart and his son insisted on trying to get in.

May Change Its Dividend Period.

MONTREAL, Que., Aug. 7.—Rumor prevails that Hollinger Consolidated Gold Mines will go on a quarterly dividend basis and that the quarterly rate may be 5 per cent. Hollinger's hundredth dividend, on Aug. 12, would be the last disbursement in four-week periods. If the change is made, it will be induced by the labor and expense involved in issuing about 2,500 checks every month.

Wholesale Only

C. H. D. ROBBINS COMPANY
150 Madison Avenue
Cor. 32nd St.

SMART TAILORED DRESSES

Strictly Man-Tailored—Finest Poiret Twills
$12.75 to $19.75
ALSO
Silks, $12.75 to $29.75

Wholesale Only

The Splendid Fall Presentation of the Original Creations by our Miss Bettina
On display at the Fair
Booth No. 125
and more complete in our showrooms

All the newest Fall materials are utilized in this showing.

Coronet Costume Co.
39 West 32nd Street
New York

JOS. GREENBERG PHIL. KOVEN

Wholesale Only

S. E. BLOGG, Pres. DAVID J. GOLDMAN, Vice Pres. ED. R. PECKERMAN, Treas.

BLOGG & LITTAUER
Manufacturers of Stylish Clothing for Stout Women
151 West 26th Street
Most Comprehensive Line of
Stylish DRESSES for STOUT Women
Cloth and Silk, $12.75 to $59.50
At Merchandise Fair Booth 159, 71st Regiment Armory

Wholesale Only

DRESSES
10,000
OF
100 DIFFERENT STYLES
IN
CANTONS
From $13.75 to $16.75
Jacobs Bros.
34 W. 32d.

DRESSES WANTED
Large Jobber placing Stock Orders on Smart Styles in Silks Only. Stouts and Regular Sizes. To Sell from $9.75 to $16.75
7th Floor
25 West 31st Street.

Wholesale Only

MANUFACTURERS OF
PLUSH COATS

¶ That have met the "Test."
¶ Because of Superb Tailoring
¶ Style and Price.
¶ They have built up a gigantic business for us.
¶ They'll do the same for you.
¶ Buyers in town for the Fair will find a wonderful display in our show rooms.

See our Guaranteed Hudson Seal Coats

COHEN & WHELLAN
48-54 WEST 25 ST.

Business Opportunities (bank and business references required). Last page.

Wholesale Only

The Coat Sensation of America
Nothing Like it Anywhere
JACOBUS BROS.' BIG SIX

Six exquisite styles, made of American Woolen Co.'s Normandy or Bolivia, handsomely embroidered, silk lined throughout and interlined.

Trimmed with large Manchurian Wolf Collars.

From $16.75 to $24.75

Jacobus Bros. & Co.
1261 Broadway
(CORNER 31ST STREET)
New York

Wholesale Only

AGAIN WE HIT THE BULLS EYE of THE DRESS DEMAND!!

The Biggest Dress Buyers in the country have been highly enthusiastic about these styles and values. We know you'll like them too—when you see them.

25 ENTIRELY NEW FALL STYLES
in "Eagle S" Genuine Canton Crepe, Crepe Satin and Satin Face Canton
DRESSES

The most advanced Fall ideas—models that received their inspiration from high cost imported styles.

YOU CAN SELL THEM WITH FULL PROFIT
And Do a Tremendous Immediate Business
at 19.50

DON'T MISS THIS OFFERING. It is another event that is establishing this house in the very forerank of the dress industry.

Ready for Immediate Delivery

SONNERS & LEVINE Inc.
41 West 33d St.

Wholesale Only

From Aug. 7-11 Visit Our Booth
No. 37
Avenue C
at the
National Merchandise Fair
71st Regiment Armory
34th Street and Fourth Avenue
where we are displaying a few of our leading
AUTUMN CREATIONS

Our Entire Line, Every One a Style Leader. On Constant Exhibition at Our FIFTH AVENUE SHOWROOMS
Always Worth Seeing

LOOKER-BROWN CO.

The house of reputation.
Specializing exclusively in
MAN TAILORED DRESSES
$22.50 to $59.50
"We know how to make them."

Looker Brown Co. Inc.
321 FIFTH AVE.
NEW YORK

STARTS PURE BRED FLOCK.

Prospect Park Gets Registered Sheep of Famous English Stock.

A flock of registered pure bred Southdown sheep have been obtained for Prospect Park by Park Commissioner John Harman, in accordance with the recent movement to raise pure bred cattle. The flock is headed by Ram Dangan, listed as 40698 on the books of the American Breeders' Association, with a famous sire named Ram Sandringham, 107 of 1919, bred by King George V. of England at Sandringham. The flock was born at the Rath Offaly estate at Bayport, L. I.

Included in the sheep acquired by the park are seven registered ewes. The lambs of the Rath Offaly flock were exhibited at the Suffolk County Fair in September, 1920, Commissioner Harman says, and won first and second prizes. They were also shown at the Nassau-Queens Fair in September, 1921, and won first prize.

The Park Department is very proud of its old herd of Southdowns, but they were not registered so it was decided to start a new registered flock from the Rath Offaly foundation. It costs no more to feed and care for a pure bred animal than for a scrub, but it is far more profitable to breed registered animals. The Southdowns are one of the oldest pure bred sheep. There is a distinct record of the breed through agricultural writing for more than two hundred years.

The breed originated in the low range of hills in Southeastern England, known as the Southdowns. These hills extend through the counties of Kent, Sussex, Hampshire and Dorsetshire, and this breed is the mutton sheep par excellence for quality and beauty. As prize winners the Southdowns excel all other breeds, according to Commissioner Harman, who investigated the matter before acquiring the animals, and found that the prize lists of the Smithfield Club in England show more championships than any other breeds combined.

They are a favorite breed with owners of country estates because of their symmetrical physical development and their excellent mutton quality.

Debt Up 7,500,000,000 Marks in 10 Days.

BERLIN, Aug. 7.—The German floating debt increased for the past ten days of July by 7,500,000,000 marks, it was announced today.

BUSINESS RECORDS

In Town.

SCOTCH WOOLEN MILLS—A petition in bankruptcy was filed yesterday against Harry Hoffer, doing business as the Scotch Woolen Mills, at 372 Greene Street, by H. Mehrtman, on a claim of $900. Judge Mayer appointed William C. Rittenberg receiver under $2,000 bond. It is stated the liabilities are about $20,000 and assets about $8,000.

BELL HEADWEAR CO., INC.—A petition in bankruptcy was filed yesterday against the Bell Headwear Company, Inc., of 187 Greene Street, by these creditors: Morris Chernowitz $75, Leo Hart $200, Samuel Sager $1,800. Judge Mayer appointed William C. Hecht Jr. receiver under $1,000 bond. It is stated the liabilities are about $6,500 and assets about $3,500.

FRANK KLEIN—A petition in bankruptcy was filed yesterday against Frank Klein, dealer in jewelry, at 400 East Houston Street, by these creditors: Max Parker $500, David Friedman $185, Sigmund Mandel $780. It is stated the liabilities are about $10,000 and assets about $1,500.

GREENBERG & FOX—A petition in bankruptcy was filed yesterday against Joseph Greenberg and Walter Fox, composing the firm of Greenberg & Fox, cigars and stationery, at 206 West Forty-second Street, by these creditors: G. H. P. Cigar Company $400, D. Gato Cigar Company $100, Metropolitan Tobacco Company $504. It is stated the liabilities are about $3,000 and assets about $1,500.

F. H. BRINKERHOFF, who describes himself as an inventor, of 420 East 149th Street, filed a petition in bankruptcy yesterday, listing liabilities of $145,670 and no assets, except stock in corporations which he promoted, of the face value of approximately $1,000,000 which he lists as of no value. Principal creditors listed are Governor John E. Osborn of Denver $2,085, secured; Judge H. E. Howell of Springfield, Mo., $2,116, secured; Hayes & Wilson of Centerville, Iowa, $25,300, secured; M. C. Lockey of Concordia, Kan., $6,372, secured; Mrs. F. H. Brinkerhoff $3,000. The petitioner states that he applied for a patent on an automatic stamp vending and money changing machine in 1916 and that he owns stock in the following named corporations, most of which are now defunct: Brinkerhoff Stamp Machine Company of Missouri, Nebraska Iowa Stamp Vending Company of Nebraska, Pacific Coast Stamp Vending Company of Washington, Minnesota Stamp Vending Company, Missouri-Kansas Postal Vending Company and Mississippi Valley Stamp Vending Company.

KRULIK & BERGER—A petition in bankruptcy was filed yesterday against Harry Krulik and Max Berger, composing the firm of Krulik & Berger, restaurant, at 860 Southern Boulevard, by these creditors: Louis A. Goldberg, $368; Fernal Supply Company, $638; Louis Myers, $162. Liabilities are about $5,000; assets not stated.

MENDEL GOECHMAN, clerk, of 949 East 163th Street, filed a petition in bankruptcy yesterday, listing liabilities of $7,289 and no assets. Principal creditors listed are A. Ewerdling, $2,309, and Samuel Klein, $700.

SAMUEL KESSLER of 2,179 Washington Avenue filed a petition in bankruptcy yesterday, listing liabilities of $5,445 and no assets, except 105 shares of the National Atlantic Petroleum stock, listed as of no market value. Principal creditors listed are David Hartmann, $2,040, and Bank of United States, $1,516.

JOHN B. GARCIAS, individually and as a member of the firm of Garcias & Kenny, cigar manufacturers, at 1,243 Second Avenue, filed a petition in bankruptcy yesterday, listing liabilities of $3,560 and assets of $1,300, main item of which is fixtures, $1,000. Principal creditors listed are the Service Leaf Tobacco Company, $1,100, and the Florida Cigar Leaf Tobacco Company, $676.

ABRAHAM TOKAYER—A petition in bankruptcy has been filed by Abraham Tokayer, 928 Myrtle Av., Brooklyn, with liabilities of $3,028 and assets of $700.

JOHN CINCOTTA—A petition in bankruptcy has been filed by John Cincotta, 869 Seventh Av., Brooklyn, with liabilities of $25,507 and assets of $3,550.

ROHDE LABORATORY SUPPLY COMPANY—Judge A. N. Hand yesterday appointed Julian Hartridge receiver for the Rohde Laboratory Supply Company, of 17 Madison Avenue, under $2,000 bond. Liabilities not stated; assets about $10,000.

POKRESS HAT COMPANY, INC.—Judge Mayer yesterday appointed Samuel Sturtz receiver for the Pokress Hat Company, Inc., of 3 East Thirty-seventh Street, under $1,500 bond. It is stated the liabilities are about $20,000 and assets about $10,000.

JACOB CHABOTSKY—Judge Mayer yesterday appointed Charles Shongood custodian for Jacob Chabotsky, dealer in dress goods at 228 Brook Avenue, under $500 bond.

UNITED FURNITURE COMPANY, INC., of 151 and 158 Essex Street and 240 Grand Street, filed schedules in bankruptcy yesterday, listing liabilities of $299,265 and assets of $186,505 nominal value, or $11,469 estimated actual value. Main items are stock $106,359, which it is estimated will realize $70,000, and accounts $79,353, which it is estimated will realize $39,676. Principal creditors listed are Finance Service Company $20,000, secured; Max A. Weller, $13,708; West End Furniture Company $17,871, Max Bandler $14,904, Samuel Greenstein & Sons $11,-814, Long Furniture Company $5,729, Herrmann Furniture Company $4,517, State Bank $5,000.

MARINOS & ZEMEL, cloaks and suits, at 368 Broome Street and 42 Avenue B, filed schedules in bankruptcy yesterday, listing liabilities of $35,000 (approximate) and assets of unknown value. Principal creditors listed are Wurf & Bank $6,590, S. Schechter $5,393, Simon Shapiro $1,438, A. Solomon $1,000.

ABRAHM LEIVENT, doing business as Victory Knee Pants Company at 132 Bleecker Street filed schedules in bankruptcy yesterday, listing liabilities of $8,175 and assets of unknown value. Principal creditors listed are Sidney Woolen Company $2,208, William Bloom & Co. $1,000.

GEZA H. LIEBERMAN, linens, at 2,531 Broadway, filed schedules in bankruptcy yesterday, listing liabilities of $9,134 and assets of $2,000, main item of which is stock $1,500. Principal creditors listed are Braun Brothers $1,623 and Morris Oestreicher $1,495.

Out of Town.

Special to The New York Times.

CINCINNATI, Aug. 7.—Anthony George Rist, milliner, today applied for bankruptcy, with liabilities $14,962 and estimated assets $6,573. Some of the debts, all unsecured, are due to New York supply houses.

Special to The New York Times.

UTICA, Aug. 7.—Allen-Brownhill Company, Inc., florists, of Cortland, filed a petition in bankruptcy today, with liabilities of $20,352 and assets of $11,856.

Special to The New York Times.

CHICAGO, Aug. 7.—J. A. Leedle, with liabilities of $172,068 and assets of $1,483, was petitioned into bankruptcy here today.

JUDGMENTS.

Filed today, the first name being that of the debtor:

In New York County.

Allen, Raymond—Oppenheim, Collins & Co. $136.62
Bituminous Fuel Corp.—Cory, Nann, George Corp. 4,322.81
Berger, Harry & Louis—D. Coulter et al. 358.20
Brins Bros. Ice Corp.—U. Davis 24,696.18
Barsky, Irving—M. Schultz 651.70
Barsky, Irving—Radcliffe Press, Inc. 814.20
Bolenkow, Bernard—G. Tenenbaum 285.72
Blue Star Dairy Co.—People State of N. Y. 125.00
Coller, Taube—A. Stein 861.70
Curtis, Sam'l—J. B. Siegel 109.79
City of N. Y.—Nat'l Theological Seminary of the P. E. Church in the U. S. (costs) 138.29
Dodt, Martin—A. A. H. Dodt, costs 126.95
Di Cesare, George E.—Royal Eastern Electrical Supply Co. 328.60
Dubow, Jack—I. Fink 881.91
Ellis, Lillian—M. M. Bull 120.76
Eisman, Harry—D. Scherl 231.20
Fleischman, Gustav J.—Capitol Hotel Co. 755.00
F. Radio, Inc.—O. Turtis 1,118.36
Gardner, George M.—Fisk Tire Co. 1,004.79
Gargotta, Ben Ali—M. Kock et al. 2,183.70
Gross, Julius—Levy Dairy Co. 1,107.37
Hammer, Louis—J. Proto 114.25
Huber, Karl A.—F. W. Dodge Co. 108.95
Jens & Suessi Corp.—J. A. Janney 200.72
Jacobs, Gustave Jr.—Royal Eastern Electrical Supply Co. 140.77
Same—Same 158.32
Lite, Harry & David H. Robinson (Robinson Raincoat Co.)—C. Beeker 163.16
Lawnfield, Sam — Barren G. Collier, Inc. 376.26
Lynch, Richard J.—J. A. Waterman 281.58
Mogannam, Kaleel, also known as Charles Mogannam—M. Makle 943.81
Miller, Samuel—Oppenheim, Collins & Co., New York 245.66
McPiernan, James N. & Florence C. — W. Fischer et al. 321.40
McDermott, Martin—Ludiana Distributers, Inc. $1,339.81
Neuowich, Alexander H. — Ironbound Realty Corp., costs 106.57
Nesser, Fred—C. Ades et al. 689.40
Nolan, William P. — Hobbe Rubber Corp. 635.88
Neinkin, Esther (Unique Bedding Co.)—Cosmopolitan Bank 219.10
Palazzolo, Salvatore — Bogart Flour Co. 461.95
Purdy, Maurice M. O. — Rudolph Guenther Russell Law, Inc. 1,821.63
Pearson, Arthur & Morris Green—Waltzman & Mallard, Inc. 744.05
Reese, Harry—B. Stengel 318.95
Schacter, David—T. C. Uhlen et al. 574.28
Specht, Augustus R. — Cotner, Edwards & Co., Inc. 540.50
Schamarock, Samuel D. — Weinreb, Kaplan Silk Co. 659.46
Stein, Edward S.—J. F. Todd et al. 255.70
Vermont Hygeia Ice Co. & City Trust Co., &c.—H. Sheafer 11,466.02
Victory Blouse & Lingerie Co., Inc. & Isaac M. & A. L. Roth—First National Bank of Philmont, N. Y. 678.21
Wm. J. Bryan Co., Inc.—Textile Pub. Co. 1,341.69
White, Charles—C. L. Haines 235.91
Wertheimer, Amelia — Royal Eastern Electrical Supply Co. 325.61
Wilkins Co.—F. W. Dodge Co. 142.51
Weber, Mary—J. H. Radigan 188.55

In Bronx County.

Fenlach Construction Co.—N. Y., Westchester & Boston R. R. Co. $381.90
Thompson, John M.—W. V. Astor 330.50
Welder, Henry—L. J. Le Rolle 59.72

SATISFIED JUDGMENTS.

The first name is that of the debtor, the second that of the creditor and date when judgment was filed.

In New York County.

City of New York—Beaver Engineering and Contracting Co.; March 21, 1919 ..... $352.25
Same—John Wanamaker, N. Y.; Feb. 4, 1920 ..... 12,750.07
Same—E. T. Phillips; June 13, 1922 ..... 3,187.62
Same—Chas. Meada & Co.; May 25, 1922 ..... 3,139.96
Same—N. Klemas, by guardian; May 11, 1922 ..... 350.00
Same—John Wanamaker, N. Y.; July 20, 1921 ..... 176.85
Same—Same; June 9, 1922 ..... 161.97
Bergonzi, Richie—H. Bernhard et al.; Aug. 14, 1916 ..... 447.56
Elliott, Julian J.—L. B. Smith et al.; Dec. 13, 1917 ..... 369.29
Lincoln Hospital and Home—D. Wolf, as adm'x.; June 17, 1922 ..... $1,401.00
Minter, Edgar W.—A. J. Thomas; Oct. 8, 1917 ..... 353.52
Karpel, David—S. Karpel; April 14, 1921 ..... 125.45
Benbosky, Isaac—S. Goldman; Jan. 26, 1921 (costs) 109.07
Elliott, Sarah M.—L. B. Smith et al., ex'rs.; Dec. 13, 1917 ..... $69.59
Dein, Herman H. and Philip—International Heater Co.; Jan. 10, 1919 ..... 173.67
N. Y. Society for Suppression of Vice—R. D. Halsey; May 21, 1920 ..... 2,711.90
Same—Same; July 17, 1922 ..... 181.52
Same—Same; Dec. 28, 1920 ..... 114.07

In Bronx County.

Leitner, Jacob—A. E. Klotz Fireproofing Co.; Dec. 29, 1916 ..... $840.26

MECHANICS' LIENS.

Filed Yesterday.

In New York County.

Broadway, 3,793; Abraham Melnick against Adolph Lewisohn & Sons, Inc., owner; Phoenix Woodworking Co., contractor $53.97
Broadway, 2,844; Abraham Melnick against estate of Robert E Westcott, owner; United Cigar Stores Co. of America, lessee; Phoenix Woodworking Co., contractor $56.97
116th St., 145 East; Abraham Melnick against Jacob Kurtz, owner; Phoenix Woodworking Co., contractor $247.34
13th St., 207 to 223 East, and 214 East 14th St.; Rambusch Decorating Co. against Greater New York Theatres Corp., contractor; Irvington Construction Co., owner $328.00
116th St., 11-13 West; Anderson Brick and Supply Co. against Samuel Friedman, owner; Nora Construction Co., contractor $1,839.75

In Bronx County.

Intervale Av., s. e. corner of Fox St., 89.1x 153; D. Rizzutiello against — Perlman, owner; Harrold Construction Co., contractors $330.00
217th St., n. s., 205 ft. e. of Barnes Av., 100x114; Larkin Lumber Co. against Joseph Spadaro, owner; John Tedesco & S Contracting Co., Inc., contractors $398.70
Logan Av., w. s., 100 ft. n. of Barkley Av., 25x100; Romeo Roncaglio against Michael Griffin, owner; Themar Bldg. Corp., contractor $290.00

Wholesale Only

NOTICE TO THE PUBLIC

CHARLOP BROS. & CO. desire to notify all manufacturers, dealers and retailers, as well as the public in general, that the Commissioner of Patents and Trademarks, Washington, D. C., after reviewing the evidence submitted by several manufacturers, who were parties to proceedings duly instituted, has rendered final decision in our favor, granting us sole authoritative right to the exclusive use and enjoyment of our trademark

THE HOME of STYLISH STOUTS

CHARLOP BROS. & CO., in protection of the interests of their patrons and of their own interests, therefore, request those firms using the words "Stylish Stouts" or "The Home of Stylish Stouts" to discontinue their use and to hereafter refrain from doing so in their advertising, stationery, signs, and otherwise.

We desire to emphasize our determination to fully protect our rights against all persons infringing thereon.

Retailers who are handling our merchandise are invited to consult us to arrange for the privilege of using our Trademark in connection therewith.

Charlop Bros & Co.
SUITS, COATS AND DRESSES for the MISS AND STOUT.
469-479 7th AVE. AT 36th ST. "The HOME of STYLISH STOUTS" ARMION BUILDING NEW YORK
In the Heart of the Garment Market

Wholesale Only

STOUT DRESSES

YOUTHFUL STYLES SLENDERIZING — NEWEST FABRICS DEPENDABLE — STYLED RIGHT PRICED

The finest line of REAL PROFIT-MAKING DRESSES in the market.

$10.75 to $37.50

IMMEDIATE DELIVERY

Popular Price Dress Co.

New York's Leading Stout Dress House

25-27 West 32nd St.

Wholesale Only

DRESSES

Specially featured for this week's MERCHANDISE FAIR at remarkably low prices.

CANTON CREPE / POIRET TWILL 6.75 to 16.75

GOLDBLATT & SCHAEFFLER
39 WEST 32nd ST.

Wholesale Only

We can't complain about business, because it's *good*. When you stock these coats and suits, your business will be good and your customers will be delighted!

COATS
$15.00 to $130.00

SUITS
$16.50 to $86.50

The House of Efficiency

E. Newgass & Co.
WOMEN'S and MISSES SUITS and COATS
2-16 West 33d St.
New York

Wholesale Only

A. H. Gittelson
Manufacturer of
SUITS COATS —that sell!
Latest Styles
Fine Materials
Popular Prices
Quick Deliveries
39 West 29th St.

Wholesale Only

Wholesale Only

The JULIET CLOAK CO.
Presents
Flashy Fashions as well as conservative cuts in Fall varieties of
CLOAKS
at prices attractive to discriminating buyers.
151 West 26th Street
Don't Fail to Look for Our Display of Advance Fall Models in the Fair—See Booth 130.

Wholesale Only

Vérité
COATS, SUITS AND DRESSES OF QUALITY
Exceptional Values from $15.75 to $69.50
Models every buyer should see.
L. GOLDSTEIN & CO.,
229 West 36th Street.

Wholesale Only

The Sweater Headquarters of America
FOUNDED 1900

Congratulations and best wishes to the sponsors of the First National Merchandise Fair.

As Knitted Outerwear is being shown during the second week of the Fair, the work of buyers now here can be facilitated by calling at our comfortable showrooms at 8-14 West 30th Street (a step from Fifth Avenue, on the ground floor), where is assembled America's largest and strongest line of sweaters, including a complete new Fall line and many adaptations of Europe's smartest creations. During the second week of the Fair, we shall be represented in Booth 117, at the 71st Regiment Armory.

In connection with our recent absorption of the Harvard Knitting Mills, we are offering a number of unusual closeouts in ladies', misses', men's, boys' and juvenile sweaters and bathing suits.

Manhattan KNITTING MILLS — Vanity Silk Sweater Mills

MANHATTAN BUILDING, 8-10-12-14 WEST 30th ST., N. Y.
MILLS—12th AND BROWN STS., PHILA., PA.

Wholesale Only

The biggest buy of the season
Special group of
SIX STYLES
American Woolen Company's
NORMANDY BOLIVIA
COATS
Silk lined, some are with selected Manchurian wolf collars, others with Manchurian collars and cuffs.
$16.75 to $29.75
BRAMSON BROS.
48 West 25th Street

1902-1922 *Our 20th Year of Specialization* 1902-1922

Wholesale Only

"Fairlady" Dresses

20 Dance Frocks
20 Evening Gowns
20 Wedding Dresses
20 Party Creations
$8.50 to $49.50

Eighty new Styles—phenomenal Values that assure quick resalability at good Profit. *Come in.*

B. SCHNEIDER & SON
118 Madison Avenue (Cor. 30th St.), New York

SEE SCHNEIDER'S "FESTIVAL of VALUES" $8.50 to $49.50

Wholesale Only

ON account of our line being so extensive, we could not find a booth large enough to display our latest importations of Sequin robes, also wedding, party and evening dresses.

A cordial invitation is extended, to visit our showrooms.

GEORGE JACOBSON
48 W. 25 St.

Wholesale Only

DRESSES
IN
POIRET TWILLS
AND
CANTON CREPES
FROM
$6.75 to $16.75
We can sell at these prices because of low rent—moderate quarters.
OUR PURPOSE IS QUICK TURNOVER AND VOLUME BUSINESS
EDDIE KAHN
130 W. 32D

Wholesale Only

ADLER & ADLER
WAISTS
FOR FALL
IN EVERY NEW SILK NOVELTY OF THE SEASON
396 Fifth Ave. N.Y. Near 36th St.

Wholesale Only

SPECIAL OFFER
TO CELEBRATE OUR
NEW HOME
GIRLS' FLAPPER
AND
JUNIOR DRESSES
All Wool, In Various Fabrics
From $2.50 to 16.50 Each
SIZES 8-14, 12-16, 18-18.
ROYAL NOVELTY M'F'G CO.
14-18 E. 32nd St.

Wholesale Only

DON'T BUY SHIRTS
Until You Have Seen
OUR SPECIAL OFFERINGS
VISITING SHIRT BUYERS!
YOU are cordially invited to visit our SAMPLE ROOMS, where we are showing a large line of Dress Shirts and Pajamas at Unusually Low Prices.
MICHAEL BERKOWITZ CO.
105 FRANKLIN ST., N. Y. CITY.

HOSIERY
O'CALLAGHAN & FEDDEN, INC.
121 E. 24TH ST.

Government Merchandise.
Millions of dollars' worth of textiles, clothing, equipage, supplies, machinery, hardware, merchandise, etc., are being offered. Bargains for every merchant, retailer, jobber and manufacturer. "SALES" also lists all bankruptcy, receiver's and public auctions. Send for sample copy.
SALES
ARMY-NAVY SURPLUS
150 Lafayette St., N. Y.

BUSINESS LOANS
Prompt service on loans covered by warehouse receipts and merchandise collateral. R. O. 512 Times Downtown.

COATS
Wholesale Only.
PLAIN & FUR TRIMMED
Immediate Delivery
All the wanted Materials, including
BOLIVIAS MARLEEN
POLAIRES VELVERETTE
SUEDE VELOUR DELYSIA
TRICOTINES PLAID BACKS
POIRET TWILLS ORMADALE
$9.75 to $39.75 Suits $11.75 to $24.75
ALBERT RIFKIN & Co. Inc.
Successor to M. W. Levine & Co.
45-51 West 25th St., New York

Manufacturers
Merchants Buyers
Attending the
National Merchandise Fair
Grand Central Palace and 71st Regiment Armory,
New York City
August 7 to 25
are invited to visit the booth of
The Christian Science Monitor
No. 178
Grand Central Palace
Monitor Representatives Will Gladly Show Why This International Daily Newspaper Has the Patronage of 3000 Retail Advertisers and Many National Accounts.

BROADWAY 41st Street 37th Street
Gertner's INC.
FAMOUS RESTAURANTS
1446 Broadway, at 41st Street
1380 Broadway, at 37th Street
The Originators of Danish Pastry
Meet your Buyer Friends here at Breakfast, Luncheon and Dinner
24-Hour Service

Capacity: 100,000 Pieces mail matter within 12 hours.

ADDRESSING
THAT'S US!
Newest, most accurate and up-to-date lists of retailers in the United States. Ratings: $5,000, $10,000, Good and Up.
Men's and Boys' Clothing and Furnishings Stores
Women's and Children's Ready-to-Wear Stores
Dry Goods Stores *Department Stores*
General Stores *Commissary Stores*
Co-Operative Stores *Army and Navy Stores*
Addressing: $4.00 Per Thousand
THE "ASSOCIATES"
799 Broadway, N. Y.

FIX SALTUS ESTATE AT ABOUT $2,000,000

Numismatist and Art Collector Bequeathed Nearly $1,000,000, His Fiancee Receiving $500,000

CUTS OFF WILL CONTESTORS

Gave $25,000 for Joan of Arc Statue Here—Died Accidentally of Poison in London.

A petition for the probate of the will of John Sanford Saltus, numismatist and art collector, who died suddenly in London in June, was filed in the Surrogate's office yesterday by Butler, Wyckoff & Reid, lawyers, of 54 Wall Street. Bequests totaling nearly one million dollars are made in the will, and the estate is said to be approximately $2,000,000, although no definite values can be ascertained until the court grants permission to examine securities in a safety deposit vault.

The principal bequest was $500,000 and all his jewelry to his fiancée, Mrs. Estelle E. Campbell, widow of the late Robert James Campbell, of the Hotel Weylin, 40 East Fifty-fourth Street. A bequest of $175,000 was made to Mrs. Doris Walcott Higelow of 183 East Eighty-fourth Street. Other beneficiaries are as follows:

The Trustees of the Congregational Church of Fairfield, Conn., $50,000; the American Bible Society of New York City, $50,000; the French branch of the Young Men's Christian Association, 109 West Fifty-fourth Street, $50,000; Jules Antoine Guillaume and Elizabeth G. Guillaume, $10,000 each; Mme. Daniel Steen, Wardman Park Hotel, Washington, $50,000; Mme. Louise Luchetti, Wardman Park Hotel, Washington, $20,000, and Frank Edwin Scott, 17 Rue Boissonade, Paris, $10,000.

The residuary estate is to be divided as follows: One-fourth to go to Florence Sanford Bissell, second cousin of the decedent, the daughter of Dr. Arthur F. Bissell of New York City; one-quarter each to A. Wright Saltus, "nor or formerly of Concord, N. H."; Rolin Sanford Saltus of New York City, and Ethel M. Ludington, wife of Charles Ludington of Bryn Mawr, Pa. The latter are first cousins of the decedent.

The will was dated Oct. 7, 1921, and a codicil was executed on May 8, 1922, in which Mr. Saltus bequeathed $15,000 to the Salmagundi Club, 47 Fifth Avenue.

Provision was made in the will for the payment of all inheritance taxes out of the residuary estate on behalf of all the legatees so that each might receive his or her legacy in full without deduction for taxes. It read further:

"Should any legatee or beneficiary or devisee named in this, my will, contest the validity thereof on any grounds whatsoever, then and in that case said legatee, beneficiary or devisee shall forfeit any and all interest in my estate and I hereby cancel and revoke any and all provisions for said legatee, beneficiary or devisee and so much of my estate as would have gone to such legatee, beneficiary or devisee shall fall into and become a part of my residuary estate."

William Allen Butler of 30 East Seventy-second Street and Mrs. Estelle E. Campbell, widow of Robert James Campbell, of Hotel Weylin, 40 East Fifty-fourth Street, New York City, were named as executors to serve without bonds or other security.

In case of death or inability of all the executors the Central Union Trust Company was designated to act as executor. The executors are authorized to sell any or all of the estate, real and personal, at public or private sale.

"Death by misadventure" was the verdict of the London Coroner's Jury which investigated the circumstances of the decease of Mr. Saltus. On the day before his death, Mr. Saltus bought some cyanide to clean old silver coins. He was President of the British Numismatic Society. It was believed that he drank the cyanide in mistake for ginger ale.

Mr. Saltus gave $25,000 to the French Society for the erection of the Joan of Arc statue on Riverside Drive. A replica of the statue, also a gift of Mr. Saltus, was unveiled last fall in Giols, France. He made many donations of books to the Salmagundi Club and was active in the affairs of the Art Student League. He was the largest individual contributor to the fund for rebuilding the library of Louvaine.

He was born in New Haven, Conn., on March 9, 1853.

Saltus Bequest to Diplomat's Wife.

Special to The New York Times.

WASHINGTON, D. C., Aug. 7.—Mme. Daniel Steen, named in the Saltus will, is the wife of Daniel Steen, Counselor of Legation and Chargé d'Affaires ad interim of the Norwegian Legation, Washington. Mme. Louise Luchetti, also named in the will, is the mother of Mme. Steen. Both Mme. Steen and Mme. Luchetti reside at the Wardman Park Hotel when in Washington, but are now visiting in Havana, Cuba.

NOT FORCED TO DISBAND.

Protective Orphan Asylum Voluntarily Agreed to Suspend.

THE NEW YORK TIMES on July 31 stated that, according to a report by Max Abelman, Executive Director of the Brooklyn Federation of Jewish Charities, the Protective Orphan Asylum at 133 Herkimer Street, Brooklyn, has been forced to disband. It was not forced to disband, but at a conference in which Assistant District Attorney August Flamman, Mr. Abelman, a representative of the Public Welfare Department and the legal adviser of the Protective Orphan Asylum took part, it was agreed that the Protective Orphan Asylum should suspend its activities.

In regard to the statement in Mr. Abelman's report that the building at 133 Herkimer Street was a nuisance to the neighborhood, a complaint of such a character was made in the Gates Avenue Police Court on Oct. 11, 1921, by Anna Knehel of 129 Herkimer Street, and a summons issued for a representative of the organization. A hearing on the complaint was held on Oct. 20, 1921, before Magistrate Alexander Geismar, who dismissed it on the ground that the evidence offered did not warrant the complaint.

Join Welcome Stranger Committee.

The New York Urban League, Inc., the New York State Ice Manufacturers' Association, Inc., and the New York Boat Owners' Association, Inc., have joined the Welcome Stranger Committee of New York City, it was announced yesterday by L. M. Boomer, Chairman of the committee. They will assist in the committee's work of welcoming strangers to New York and of giving information or other assistance to visitors.

Lost and Found

Rate 55 cents an agate line.
Advertisements for tomorrow received up to 10 P. M. today. Telephone Bryant 1000.

BAGS—Two, black traveling, $100 reward; one marked H. S. L., lost from auto in front of Ritz-Carlton, Aug. 4; no questions asked. Lord, 25 Broadway. Bowling Green 3374.

BAG, black overnight, left taxi 7th Av.-128th St., 8 P. M., Friday; suitable reward. Ludwig, 575 Riverside Drive. Morningside 0913.

BILLS—$378 lost; West Side subway, between 137th and Grand Central Saturday morning; liberal reward. Phone Vanderbilt 4334.

BOOK—Lost, black loose leaf memo., in taxicab. Spaulding, Longacre 7220.

ENVELOPE containing jewelry and money at Wagner's Bathing Pavilion, Oakland Beach, at the valuable checking counter, Sunday; liberal reward to finder. William Lang, 63 West 15th.

EYEGLASSES in lorgnette, short handle, attached to white ribbon, near Riverside Park. Reward. C 1047 Times Annex.

EYEGLASSES—Aug. 5, Yellow Taxi or Grand Central. Columbus 6881.

GLASSES, nose; black case; 116th St., Riverside Park. Reward. Kelly, Morningside 3850.

LAVALLIERE, lady's diamond, lost in or near State Drug Store Sunday night. Call Coney Island 4502. Reward offered.

MANUSCRIPT—Typed on white wrapping paper, title "Personality." Please return to A. J. Horning, 2,025 Broadway.

SUITCASE, black, Sunday afternoon, 125th St., outside R. R. station; $20 reward. 501 West 111th, Apt. 54, between 6 and 8 o'clock.

WALLET, black leather, or man's folding pocketbook, Sunday, Long Branch or 10:28 P. M. train to N. Y. C., containing about $75, also Rotary and Elks cards; suitable reward. Hofmayer, Room 104, 43 Leonard St.

WALLET—Lost Sunday night, containing family photos, papers, $20 cash, picture dead mother. Reward. Elias Scheiman, 701 West 178th.

Cats, Dogs and Birds.

AIREDALE—FEMALE, LOST LATE SUNDAY NIGHT AT BROADWAY AND 76TH ST.; REWARD. COSNER, 333 WEST END AV. COLUMBUS 3680.

Jewelry.

BROOCH—Lost, 22 diamonds set in platinum with gold back, Monday afternoon between Rivoli Theatre and Grand Central. Reward. Phone Rhinelander 0084.

BRACELET—Platinum diamond, flexible; Thursday, between Vanderbilt Hotel and West 41st St.; reward. Address B., Room 600, 154 Nassau St.

LADY'S WATCH—Lost, Thursday, on Broadway or Amsterdam Av.; crystal missing; reward. Alice Vallante, 536 West 113th.

PIN—Jewelled Red Cross, vicinity 59th St. or taxi. Reward. Phone Murray Hill 0692.

PIN—Diamond, platinum; lost; size 25-cent piece; $50 reward. Circle 3659. Brennan.

RING LOST—Sapphire with two rows of diamonds, left on ladies' wash stand, 3:30 Saturday P. M., at the Ritz Hotel. If found return to M. V. Bradson, 1,917 Park Row Building and receive reward.

WATCH FOB—Monogramed G. A. B.; reward. G. A. Burrows, 132 East 15th.

WRIST WATCH—Gold, great sentimental value; initials A. R. S.; lost on or near 6th Av. L, Aug. 5; reward. Frances Fox Institute, 34th St. and 5th Av.

WRIST WATCH, ladies; gold; initials F. V. H. Reward. Schuyler 2879.

$150 REWARD

for return of platinum bracelet containing 21 diamonds and 21 sapphires, lost Aug. 3, between 57th and 181st Sts. A. R. Lee & Co., Inc., 15 William St.

Wearing Apparel.

DRESS, red silk, wrapped in white tissue paper, lost in Yellow taxi Monday morning; reward. Phone Plaza 7774 before 10 A. M. or after 4 P. M.

FUR SABLE NECKPIECE lost; finder rewarded. D 886 Times Downtown.

PUBLIC NOTICES.

GUILLEN—WHEREABOUTS OF VICTOR Armaldo Guillen, or near relative is wanted by Nicaraguan Consolate General, 17 State St., New York City.

DESTROYED—SOUTHERN PACIFIC COMPANY 4% 20-Year Convertible Bonds Nos. 18882 and 50592 for $1,000 each. Notice is hereby given to show cause to the Company, 165 Broadway, New York, N. Y., why duplicates should not be issued. C. S. Fish.

Money Talks—No. 16

PUTTING something by is the first step in putting something over! Buy Prudence-Bonds!

The Prudence Company
31 Nassau St. New York 162 Remsen St. Brooklyn

PRUDENCE 5½% BONDS GUARANTEED

For Your Convenience

In Manhattan:
44 Wall Street, Corner William
257 Broadway, Opposite City Hall
21 East 40th Street, Corner Madison Avenue

In Brooklyn:
166 Montague Street, Corner Clinton
369 Fulton Street, Opposite Hanover Place
1001 Wallabout Market, Corner Washington Ave.
934 Third Avenue, in Bush Terminal

In the principal financial, wholesale, and shopping districts of Manhattan and Brooklyn are the seven offices of The Bank of America.

The newest of these offices is the Atlantic Office (formerly the Atlantic National Bank), located at 257 Broadway, opposite City Hall, in the heart of Manhattan's wholesale district.

As a customer at any office of this bank you are privileged to use the facilities of all other offices.

THE BANK OF AMERICA
ESTABLISHED 1812

SUNOCO
MOTOR OIL

FILL up with Sunoco after draining your crankcase. This will demonstrate how Sunoco increases engine power. It seals the combustion chambers, and prevents raw gasoline from entering the crankcase and contaminating the oil.

The next time you need oil, try Sunoco.

SUN COMPANY
PHILADELPHIA
New York Office: 52 Vanderbilt Ave.
TELEPHONE MURRAY HILL 8210

SUN OILS

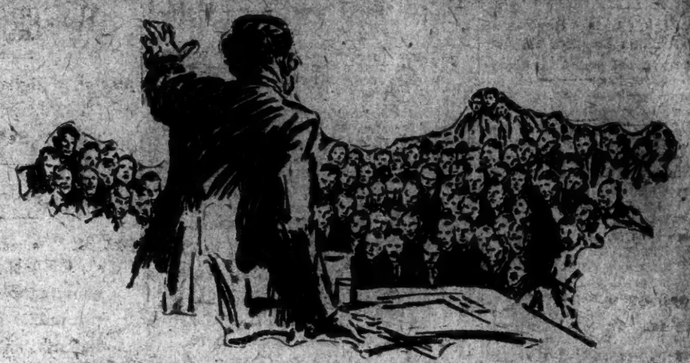

My Farewell Address as President of the American Federation of Labor

"Since the day when you first made me your chief I have seen our organization rise from weakness to great power.

"But our membership is many hundreds of thousands less today than it was two years ago, and every day we are losing strength.

"Can it mean that we are not doing what we thought we were doing; that we are somehow out of touch with the times; that a new program for labor is needed?"

* * * *

What would you say, following that, if you had been for many years the leader of the unions and were at last retiring?

If you were free then from any fear of political consequences in speaking the truth as you saw it?

If you were a genuine friend of union labor and wanted to see it play the part and win the rewards it was entitled to?

* * * *

In the form of such an address William R. Bassett, notable industrial engineer, friend of laboring men and women, and student of labor affairs, presents the truth about labor's past, present and future as he sees it.

He proposes changes in the labor program and principles of action that offer far-reaching consequences to labor, capital and the public alike.

Whatever you may think of Mr. Bassett's views you will want to know them, for they present not only a solution of the labor conflict but an answer to the problem of making every man's dollar buy more.

Read what he has to say, and Bruce Bliven's criticism of it—

In this week's
Collier's
THE NATIONAL WEEKLY
on all news stands TODAY 5¢ the copy

The Crowell Publishing Co., 381 Fourth Ave., New York
Collier's, The National Weekly, Woman's Home Companion, The American Magazine, Farm & Fireside, The Mentor

Save While You Sew—Special Short Time Offer
Free Lessons—Try It Thoroughly—No Obligation

No Bobbin. No tension to regulate. Any Speed.

$12 Down and remainder in pleasant monthly payments.

Special Short Time Offer
Mail coupon for particulars and descriptive folder.

Get the finest electric machine of all by paying only $12 down and a few easy monthly payments.
Try this machine before you buy any.
Costs 1 cent for 4 hours.

Willcox & Gibbs Electric Automatic Portable Sewing Machine

Special Offer Coupon

Willcox & Gibbs Sewing Mach. Co.
Please send free descriptive folder and particulars of Easy Payment Plan.
Name .....
Street Address .....
City .....
Dept. T

Save By Buying Now
Ask For Demonstration

Willcox & Gibbs Sewing Machine Co.
New York—239 Fifth Ave. Phone Mad. Sq. 6878
Brooklyn—218 Livingston St. Phone Main 2623
Newark, N.J.—23 Academy St. Phone Mulberry 1976

Facts and Dates

For locating stories and exact dates, The New York Times Index is unsurpassed. It is a key to all newspapers. Published quarterly. Strongly bound, $8.00 a year.

PARIS AND NEW YORK LINKED BY WIRELESS

Great Central Station at Sainte Assise Flashes Messages and Is Quickly Answered.

OPENS TRANSATLANTIC ERA

Development in France of American Idea Gives Great Impetus to Commercial Radio.

MILLERAND GREETS HARDING

Transmitting Plant Is Capable of Radiating a Current of 250 to 1,000 Kilowatts.

A new era in communication between Europe and America began yesterday, according to radio engineers, when the big wireless station of the Centre Radioelectrique de Paris at Sainte Assise, France, opened officially. This plant, said to be the most powerful radio in Europe, puts New York and Paris in direct touch with each other for the first time in the history of the world.

Pressing a key at the French company's central control station at 79 Boulevard Haussmann, Paris, an operator flung a dot and dash message 3,000 miles and more through the air to 64 Broad Street, the central control of the Radio Corporation of America, as easily and quickly as one might telephone from Manhattan to Brooklyn. And the answer was shot back almost instantaneously.

As described by radio experts here, the service means a tremendous impetus to commerce by wireless across the Atlantic Ocean. With the inauguration of the new company, the French Government has ceased to control the radio in France and private initiative is to take the place of Governmental administration.

France, it is said, has been too much occupied with, to her, more important matters than improving her radio facilities. The French people, already sorely burdened by taxes due to the war, could not be induced to spend the millions necessary to keep up the research that had to go hand-in-hand with the development of wireless.

The French Government realizing these handicaps began nearly two years ago aiding in the organization of a company that would take over wireless, and on Jan. 9, 1921, M. Deschamps, Minister of Posts, Telegraphs and Telephones, laid the first stone of the great plant that was to be at Sainte Assise.

A description of its plant as drawn up by the Centre Radioelectrique Company states that its transoceanic service is to be carried on by a station capable of radiating an antenna current varying from 250 to 1,000 kilowatts, according to the range or the difficulties which the communication in question presents. There is also a multiple receiving central permitting duplex traffic and a central office supervising the various stations and for the convenience of the public.

This proposition of a central office is particularly interesting to American radio experts for it is an idea developed exclusively in this country and which the European nations have been slow in adopting. It is the fact that this new company has adopted it, that makes it possible for New York and Paris to be in direct communication with each other.

Hitherto, the French radio stations, transmitting and receiving, have been placed miles apart. There was no connection of any sort between them, nothing like a central office. Messages that were to be sent from Paris to New York, or vice versa, had to be relayed sometimes by motorcycle, with the resulting delays and mistakes.

Emile Girardeau, managing director of the Centre Radioelectrique, was the French expert on communications at the disarmament conference in Washington. While here he visited a number of American wireless station, including the one at Riverhead, and what he saw he has put into operation in the new company.

The transmitting station of the French plant is situated on the plains of Sainte Assise, forty kilometers southeast of Paris. The apparatus consists of two high frequency alternators of 500 kilowatts in the antenna, each driven by two direct current motors of 450 kilowatts. These groups can function together or separately, either affecting a single transmission with a power varying from 250 to 1,000 kilowatts in the antenna or affecting two simultaneous transmissions with power permitting each between 250 and 500 kilowatts in the antenna.

The receiving station has been erected at Villacresnes, halfway between Paris and Sainte Assise. It consists of six receiving units supplied with the most up-to-date apparatus. Normally the messages are received directly at the Central Bureau, Paris, by means of special high-speed machinery.

The Central Bureau, the hub of control and co-ordination of the network of this vast organization, is located in Haussmann Street in the center of Paris. It is connected by direct wires with the general telegraphic administration of the Government and also with Sainte Assise and Villacresnes.

The official opening of the station yesterday was the occasion of a number of radiograms dispatched between France and America. Chief among these were messages of congratulations and good-will exchanged between President Millerand and President Harding. The engineers of the Centre Radioelectrique through their chief, M. Brenot, wirelessed the engineers of the Radio Corporation of America as follows:

"In the name of the engineer of the French companies, I address a very amicable greeting to the engineers of the great American company. Our common efforts have permitted the realization of the best transatlantic communication. We are happy and proud of this new collaboration with our friends of the United States and we are convinced that the greatest results will be obtained."

The American engineers replied:

"The engineers of the Radio Corporation thank you and your associates for the greetings over the latest transatlantic circuit. We have watched with great interest the building and testing of your magnificent station and we believe with you that we may confidently look forward to more important results in long distance communication from the continued collaboration of our engineering departments on those communication problems.

"Operations here say that the signals of the new station are about 25 per cent. stronger than those of any other plant in Europe. The new station uses a wave length of 14,200 meters. It has requested that its complementary station in America be near Boston, please of the Radio Operating at Marion, Mass.

Horse Thieves Raid Yonkers; Steal Team Used on Hearse

For the first time in seventeen years horse thieves, evidently of the old school, made a raid in Yonkers yesterday and stole two horses owned by Stephen Conlan, an undertaker, from his stable at 214 Willow Street, Yonkers.

The horses were used to draw a hearse. One is black and the other gray. The thieves were seen about dawn driving them toward Hastings.

PATROLMAN OWENS ACCUSED SIX TIMES

Officer Who Was Shot After Wounding Two Once Fined for Drinking.

HIS RECORD IN FOUR YEARS

Both Patrolman and His Victim, Luce, an Old Waiter, Are Reported in a Critical Condition.

Both David A. Owens, a patrolman attached to the Marine Division, who went on a drunken rampage in West Fifty-fifth Street Sunday evening, and his victim, William J. Luce, an elderly waiter, who attempted to pacify Owens, were in a serious condition at Roosevelt Hospital last night. Physicians could not say whether either would survive their wounds. Policeman Green of the West Forty-seventh Street station, who shot Owens after the drunken policeman had wounded him in the right forearm, was reported in good shape.

Owens is under arrest at the hospital, charged with felonious assault pending the outcome of Luce's injuries. In the last four years six complaints have been made against him. No dates for his alleged offenses were furnished at Police Headquarters, but his service record shows that he was fined five days for being intoxicated; that he assaulted a citizen, the charge being dismissed; that he was reprimanded for being absent from post; that he allowed a prisoner to escape and kill himself in front of a moving train. This charge also was dismissed. He also was charged with failure to discover a burglary, but this was dismissed. The last complaint was for being absent from reserve, for which he was fined one day's pay.

Many of Luce's friends and persons living in West Fifty-fifth Street between Eighth and Ninth Avenues, where the shooting occurred, called at Roosevelt Hospital to ask about Luce's condition yesterday and to express gratitude to the old waiter for his fruitless effort to protect women and children in the block from the policeman. Luce was shot while persuading Owens to give up his pistol.

TOM O'ROURKE ACCUSED.

Boxing Referee Says Athletic Commission Deputy Hit Him.

Thomas F. O'Rourke, Deputy Commissioner of the New York State Athletic Commission, will appear in the Adams Street Police Court, Brooklyn, this morning to answer a warrant issued yesterday by Magistrate Jacob Silperin in the Flatbush Police Court. It was issued on the complaint of James Edward Forbes of 745 President Street, who charged O'Rourke with assault. Forbes is a licensed referee of boxing contests and is known as "Square Eddie."

In court yesterday he showed a bruised lip which he told the complaint clerk was caused by a blow from O'Rourke in an attack the latter made upon him at Ebbets Field, where he was engaged in reporting a boxing contest for The Brooklyn Daily Eagle last Wednesday evening. Forbes said that the attack followed his refusal to give up a ringside seat which he occupied in his capacity as a reporter and for which he held coupons.

Forbes stated that yesterday he received a letter written on the letterhead of the New York State Athletic Commission, which controls boxing in the State, reading as follows:

"You are hereby notified that your license as referee, No. 562, is suspended and you are barred from all licensed clubs in this State. State Athletic Commission, H. P. Burchell, Secretary."

FIGHTS SUNDAY LAW CASE.

Ansonia Mayor, Arrested for Ball Game, Pleads Not Guilty.

ANSONIA, Conn., Aug. 7.—The case against Mayor John C. Mead, charged with violating the Sunday law in managing the exhibition baseball game between the St. Louis Cardinals and the Ansonia team Sunday afternoon, was continued in the City Court this morning for two weeks. A plea of not guilty was entered and the Mayor announced that he would fight the case.

The Mayor acted as Chairman of the committee of Elks which brought the St. Louis team to Ansonia.

It was stated today that a protest against St. Louis playing in Ansonia had been filed with Baseball Commissioner Landis in behalf of the New Haven team of the Eastern League. The protest is said to have been based on the ground that Ansonia is within ten miles of New Haven and within the jurisdiction of the New Haven team. The St. Louis managers found that railroad timetables gave the distance between the two places as thirteen miles.

MISS McCORMICK SHOPS.

Report Starts in Paris That She Is Buying a Trousseau.

PARIS, Aug. 7.—Miss Mathilde McCormick spent most of her time today in Paris shops, making a large number of purchases preparatory to going to Switzerland Wednesday or Thursday.

Although she, and her father, Harold F. McCormick, President of the International Harvester Company, maintained silence concerning future plans and refused to discuss a report that Mathilde was buying a trousseau for her marriage to Max Oser, her Swiss fiancé, a friend of the family said that Mathilde naturally was keen to take advantage of many of the beautiful things obtainable in Paris shops in anticipation of "spoiling her lover in Switzerland."

This friend added that Mr. McCormick was continuing to proceed on the theory that his daughter was the best judge of what constituted her happiness, and would be permitted to do what she wished. It was further said that Mr. McCormick had made no plans for going to Switzerland in the immediate future, but that Mathilde probably would leave about the middle of this week, accompanied by a companion. She is expected to go directly to Lucerne to visit her aunt.

Killed by Train at Atlantic City.

Special to The New York Times.

ATLANTIC CITY, N. J., Aug. 7. — Earl Scarlett, about 40 years old, a plumber here, was fatally injured today when a Pennsylvania electric train from Philadelphia struck the truck he was driving at the new road crossing near Pleasantville.

Prices realized on Swift & Company sales of carcass beef in New York City for week ending Saturday, August 5, on shipments sold out, RANGED from 11.00 cents to 16.00 cents per pound and AVERAGED 13.56 cents per pound.—Advt.

TINIEST SHOP SHUT; OWNER IS TOO FAT

He Now Weighs 105 Pounds, So His Lilliputian Jewelry Store Must Be Enlarged.

WALLS ARE BEING SCRAPED

$250,000 Business a Year Done in Piece-of-Pie-Shaped Place Just Off Times Square.

The smallest store in the world was closed for alterations yesterday because the proprietor had gained five pounds. He now weighs nearly 100 pounds and a watchcase had to be removed from the wall to accommodate all of him.

This store, which is one of the freaks of Times Square, is the jewelry shop of Milton Lubin, on the west side of Seventh Avenue, five steps south of Forty-second Street. It is not only the smallest store in the world, but it pays the highest rent in the world in proportion to its space.

Two workmen were able to get in it at once yesterday, but if one moved at all, the other had to step out into the doorway. Not only was the watchcase being removed but the walls were being scraped to save space, which is measured in this place of business by the cubic millimeter.

The shop has a six-foot frontage on Seventh Avenue, but this is practically a false front. The interior is in the shape of a triangle. Deducting the space for the window display, the inside of the shop is a triangle five feet by three and a half. Lubin has one employe, H. Stetson, a slender young man, who stated that his title was "general manager." They keep different hours, however, and only one is in the shop at a time. Neither can sit down. The man behind the counter and the customer in front must both stand up when they do business in this shop. The counter is a mahogany apron on rollers. It has to be swung out if the man behind it turns around.

Coats Hang on Ceiling.

The mahogany apron has to be moved in order to enable the proprietor or the general manager to take off his coat. When either takes off his coat and hat, there is no ordinary place for it. The lights and fixtures take up all the room on the wall. The shop is normal in only one dimension and that is the height of the ceiling. There is some overhead space, and they have rigged up a coat form on a pulley. During the hot period this pulley is let down, the coats are hung on the form and the hats on hangers and then hoisted aloft.

The place behind the counter has always fit too tightly, in spite of the spareness of the two men, and recently the watchcase has rubbed callouses on their shoulders, according to Stetson.

The rent for the place is $6,000 a year, which is alleged to be the heaviest rent in the world in proportion to floor space. In this little triangle, according to Stetson, $250,000 worth of business is done annually. It recently weathered a heavy setback when a previous "general manager" who had been engaged largely on account of his microscopic physique was robbed of the jewelry he could lift. More than $60,000 worth of jewels disappeared on that occasion.

The jewels were then kept in a safety deposit vault and carried through the streets to and fro twice a day. Even after that it was deemed necessary to keep them on the premises. There was no apparent room for them. Plans were discussed for hoisting them up to the ceiling where the free space was comparatively vast. This was considered too dangerous, and a small safe was finally built in under the window display.

There is only a bit of black glass between the safe and the sidewalk. When a man stands in front of the place his hand is only a few inches from $80,000 or $70,000 worth of jewels. There is a stout safe there, it is true, but this is not considered the chief burglar protection. The facts that there is plenty of people around Times Square every hour of the twenty-four and that there is no room in the shop for a burglar to work in are considered the chief protection.

Clerk Kept on a Diet.

"It takes a special training to work in this place," said Stetson. "For instance, if you or a customer happens to drop a jewel I have to take the counter off to stoop and pick it up. You can't even stoop in it as it is to pick a jewel up into a corner I have to move the counter to one side and coil up on the floor with my feet out in the doorway to pick it up.

"I have to keep in constant training to be slim enough to work here. It is very uncomfortable after a full meal. I take constant exercise and diet carefully.

"Mr. Lubin wished to employ H. T. Graves, who is considered the best jewelry salesman in New York, but it proved to be a physical impossibility, because Graves weighs 200 pounds.

"This shop does a business of $250,000 a year, but it loses almost as much business again, because it is impossible for two customers to enter the premises at the same time. Mr. Lubin and I are never here together, if there is a customer in the place. If we happen to be in here at the same time and a customer comes, one of us has to press himself close to the wall and squeeze out. If it is raining, the one that squeezes out has to go into the shirt shop next door or the Hotel Hermitage.

"Most of the purchasing from jewelry salesmen from Maiden Lane has to be done on the sidewalk. 'I am dealing with a customer, Mr. Lubin always does his business with the salesman in one of the neighboring shops."

The shop handles nothing but diamonds, platinum and a few precious stones, very thin watches and almost invisible chains. Some of the diamonds are of gigantic size and as much out of place in the tiny mart as a skyscraper on a small-scale Japanese landscape.

Cheap Jewelry Too Expensive.

Cheaper jewelry could not be handled because it would "eat its head off" in the matter of rent, the cost of warehousing it at the gigantic rent being more than the value of the jewels. Diamonds, emeralds and platinum are practically all that will pay their way.

When a woman with an escort comes to buy a jewel the most that her "company" can do is to stand in the doorway and growl at the prices. According to neighboring tradesmen, fat clients have tried unsuccessfully to wedge their way inside, but have been foiled by the slice-of-pie shape of the shop and have conducted their business on the mail-order plan.

There used to be another element of smallness about the shop and that was a sign in the window which said "Small payments." But this is all over.

"We found it was too much trouble running after them," said Stetson.

The shop will be closed three days because of the slowness of the painter and carpenter in doing their work on a watchmaker's scale.

SHORTHAND WILL IS VALID.

Unusual Method of Devising Large Estate Is Approved by English Court

LONDON, Aug. 7.—A will written in shorthand on a telegraph blank has been admitted to probate in solemn form, its validity upheld by the Probate Court of England. It was written by Charles S. Orrin, a commercial traveler, who adopted phonetic writing as the quickest means of expressing his wishes regarding the disposition of his large estate when informed by the doctors that he had only a few hours to live.

The stenographic characters were so perfectly executed that they were readily translated by the official shorthand reporter of the court in which the will was offered for probate.

Chen's Troops Defeat Sun's Northern Army; Deposed President Has Serious Brain Trouble

CANTON, Aug. 7 (Associated Press). —The northern army of Sun Yat-sen, deposed President of South China, has experienced a stinging defeat by Chen Chiung-ming's troops near Shiuchow, in northern Kwangtung Province, and is in retreat back to Kiangsi Province, whence it came a few weeks ago, according to advices received here today.

LONDON, Aug. 7.—Dr. Sun Yat-sen, former head of the Southern Chinese Government, is suffering from mental ill health which has already required the attendance of two foreign brain specialists, says a Hong Kong dispatch to The Daily Telegraph.

The correspondent describes Dr. Sun as exercising impotent authority from the cruiser Wingfung, anchored off Shamien, in Canton harbor, but depending not only for his restoration to power, but for his very existence, upon the successful return of his northern expeditionary force, which Chen Chiung-ming is slowly breaking up.

Chen is determined to prevent this force, which is described as a rabble of bandits living by pillage, from joining Sun Yat-sen, and, according to the correspondent, he will be successful. The writer adds: "News of the final dispersal of his force will probably have the effect upon Sun Yat-sen which his colleagues openly anticipate and dread."

The correspondent, who has just completed a three months' journey of observation from Peking to Canton, draws a hopeless picture of conditions and says Sun Yat-sen's disappearance from the arena will avail little. Predicting years of chaos and turmoil, he declares: "No thinking man in China today sees a ray of hope."

CATCH LIQUOR CRAFT AFTER RUN IN DARK

Sub-Chaser Overtakes Motor Boat Carrying 100 Cases Whisky—Arrest Two Aboard.

ROCKET SIGNAL GAVE CLUE

Chauffeur Links Mrs. Stevens, 19, With Cassese in Rum Smuggling at Trial Opening.

A motorboat with 100 cases of whisky aboard was captured off Sandy Hook yesterday by the sub-chaser Larsen of the prohibition patrol fleet. The alleged rum runner was heading toward the New Jersey shore when the Larsen overhauled it, seized the whisky and took its crew of two men prisoner.

Inspector Frank R. Thropp was in charge of the customs force on the Larsen and Captain Gus Larssen was in command of the boat. Before dawn they saw a signal of one rocket, followed by two, go up some distance from them. They raced the sub-chaser in the direction of the place and overtook a motorboat heading for shore. The men on board said they were "Red" Sheridan and George Brown, but they would not tell where they came from or where they got the whisky. The ywere taken to Newark for arraignment.

The fleet of supposed rum carriers that had been reported off Fire Island has sailed away, according to reports received by William R. Sanders, Deputy Surveyor in charge of the customs searching squad.

The rum running sloops Victor and Viking, captured by customs men early this year, were opened for inspection yesterday at the Barge Office. They will be sold to the highest bidders. The vessels are valued at $7,000 and $12,000, respectively.

Mrs. Edith Stevens, the 19-year-old girl companion of Antonio Cassese in his rum-running sea trips, was placed on trial before Judge Thomas I. Chatfield in the United States District Court, Brooklyn, yesterday charged with conspiracy to violate the Volstead act. An interested spectator was Mrs. Cassese, wife of Antonio, who is a fugitive from justice on the charge for which Mrs. Stevens is being tried.

The jury was selected at 1 o'clock in the afternoon. Before the taking of testimony Assistant United States Attorney Alexander Blue, in charge of the prosecution, and Charles A. Post dismissed the indictment of conspiracy so far as it concerned Joseph Bortolin, chauffeur for Cassese, as he expected to use him as a witness for the Government.

Despite the objections of the attorney for Mrs. Stevens, Judge Chatfield dismissed the charge against Bortolin. The charge of conspiracy to violate the Volstead act was made against Mrs. Stevens, Bortolin and Cassese in connection with the seizure of the two vessels at the foot of Columbia Street, Brooklyn, on June 1 by prohibition agents. Liquor was found on the vessels by the Government raiders.

Bortolin, who was the first witness, testified that he met Mrs. Stevens a number of times. He said that he drove Cassese and Mrs. Stevens in an auto in Nassau, in the Bahamas, and that when it was time to load the Ripple they went out in a launch to the vessel. The witness said that a cargo was loaded on the Ripple from a schooner and that Mrs. Stevens checked up on the stuff put on board.

Another witness was Captain Bert Erickson of the Ripple. He said that Cassese drove to his house, in Fifty-ninth Street, Brooklyn, and took him to the Ripple, at the foot of Sixty-ninth Street. There was a woman in the car with Cassese, the witness said, but when he was asked to identify Mrs. Stevens as the woman he failed to do so.

The trial was adjourned until this morning.

ERIE BOLT LAID TO HEARST.

Democrats to Put Up a Ticket Against Fitzpatrick.

Special to The New York Times.

BUFFALO, Aug. 7.—Revolution broke out tonight against the leadership of William H. Fitzpatrick, Democratic boss in Erie County. Eighty Democrats of prominence met and decided to put a ticket in the field for delegates to the State and other conventions and to fight for all nominations on the county ticket at the coming elections.

While the revolt is not openly designed to further the Hearst boom, it has all the indications of such an intention. Daniel A. Driscoll, former Congressman, who was elected chairman, is regarded as a political "front" for William J. Conners, chief of the Hearst campaigners. Other leaders in the movement are Conners men.

From all this it could be deduced that the negotiations between Conners and Fitzpatrick for the delivery of the Erie County Democrats to Hearst have fallen through and that Fitzpatrick has refused to be for Hearst.

Fitzpatrick has always been very close to Charles F. Murphy and his political actions generally have reflected the sentiment of Tammany Hall.

SEE POISON PIE CLUE IN SIMILAR MYSTERY

Police Link Case of Postal Restaurant With That of the Shelburne.

FAIL TO DISCOVER MOTIVE

Drexler Plans to Resume Business When Permit Is Granted by Health Department.

An investigation was started yesterday to discover whether the poisoner responsible for the death of six persons by putting arsenic in food at the Shelburne Restaurant was the same man who caused two deaths last October by the use of arsenic in a Postal Restaurant at 54 Liberty Street.

The Postal Restaurant has been closed since that time and it was difficult to trace the employes.

The prisoner in that case was never discovered, and it is believed possible that some one with a murderous mania put poison in the food in both cases. In neither case has it been possible to discover evidence of a personal grudge or any other specific motive for the poisoning. That a person of the Jean Crones type, who delighted in murder for its own sake, committed both crimes is one of the theories on which the investigation is now proceeding.

"The poisoning at the Postal Restaurant seems to have been an extraordinary crime like this one," said Harry H. Oshrin of 1,476 Broadway, lawyer for Samuel Drexler, proprietor of the Shelburne Restaurant. "That crime put the Postal Restaurant out of business, and the perpetrator has never been traced, so that it is difficult to discover whether the same man might have committed both crimes. It is barely possible there is a poisoner abroad, some one with an insane craze for taking life."

Mr. Drexler intends to resume business and will open the lunchroom in the same place as soon as permit is granted by the Health Department.

"We hope to get the permit within a week," said Mr. Oshrin, "and the place will be opened then. I think it has been made perfectly clear to the public that the proprietor of the restaurant has been in no way in fault, that it was not a matter of negligence, and that there is no danger of a repetition.

"More than 100 of the old customers, including some who were free from the poisoning, have assured him that they place no blame upon him and will continue to patronize the restaurant."

BEGIN LONG FLIGHT TODAY.

Hinton's Seaplane Due Here on First Lap of 8,500-Mile Trip.

PHILADELPHIA, Aug. 7.—The giant seaplane of Lieutenant Walter Hinton, transatlantic flyer, and Dr. E. Pinto Martins, amateur Brazilian aviator, probably will take off from Essington, Pa., at 4 o'clock tomorrow morning for New York on the initial stretch of its proposed 8,500-mile exploration trip in South America. From New York the aviators will fly to Rio de Janeiro by easy stages, attending the South American exposition there, and then go up to the headwaters of the Amazon.

Lieutenant Hinton and Dr. Martins have been at Essington aviation grounds for about a week preparing for the flight. They said their proposed trip was purely a sporting proposition. Accompanying them will be John Wilshusin, an engineer; Harry Hardy, a newspaper man, a motion picture photographer and a cook.

Every part of the ship has been gone over thoroughly and all of its fittings are of the best, Lieutenant Hinton explained. Eight gallons of gasoline will be saved per hour by new jet settings, and the high compression motors are expected to give a speed of 90 to 115 miles an hour. Fully equipped, the huge plane will weigh about eight tons.

MANDATE TERMS OBEYED.

League Commission Reports Favorably on Mandatories.

GENEVA, Aug. 7.—The Mandate Commission of the League of Nations today finished its study of the reports of mandatory countries. It found that the clauses of the covenant of the League of Nations and the Peace Treaty relating to mandates had been generally respected by the mandatories, including the clauses calling for suppression of slavery and prohibition of traffic in alcohol.

The question was raised whether the exploitation of the phosphate deposits in the Island of Nauru (in the Pacific a short distance south of the equator and just within the old German sphere of influence) did not virtually mean a British monopoly. The commission, however, declared itself satisfied with the explanation furnished by Sir Joseph Cook, the Australian representative.

Obregon Signs Mexican Debt Agreement Negotiated by Lamont and de la Huerta

Copyright, 1922, by The New York Times Company.

Special Cable to THE NEW YORK TIMES.

MEXICO CITY, Aug. 7.—President Obregon this afternoon accepted in its entirety the agreement made by his Secretary of the Treasury, Señor de la Huerta, and Thomas W. Lamont, representing the international committee of bankers. Señor de la Huerta has issued a statement to that effect. The next step will be the submission of the agreement to Congress when it meets in September. The general official opinion is that Congress will ratify it without question.

The action of the President in signing the agreement today was a surprise, as he had said that he would study it when on his vacation. But the Secretary convinced him in a conference on Sunday of the importance of immediate action.

The Mexican debt agreement was signed on June 16 in the offices of the Mexican Finance Commission at 120 Broadway after a long series of conferences. Señor de la Huerta signed for the Mexican Government and Thomas W. Lamont, Chairman of the international committee, signed for the committee. The signatures were attested by I. H. Pachin, Secretary of the committee.

The main points of the settlement are as follows: Agreement that the outstanding debts of the Republic of Mexico shall be paid, but that the International Committee, in view of the difficulties of the situation, "will recommend that the bondholders make substantial adjustments of their rights" and that payments on current interest on Mexican bonds shall start Jan. 2, 1923, and that the back interest shall be cared for by amortization over a period of years which will discharge the obligation by Jan. 1, 1928.

The plan of adjustment dealt with all external Mexican Government debts, direct or guaranteed, the National Railways debt and certain so-called internal Government debts largely held outside Mexico. The total face value of the securities covered was more than $500,000,000 on which the interest in arrears amounted to approximately $200,000,000.

PROGRESSIVES FACE OHIO VERDICT TODAY

Primary Vote for Knight and Thompson Will Bring Out Alignment.

WET AMENDMENT SOUGHT

Petition for State Constitutional Change Is Filed on Eve of Voting.

COLUMBUS, Ohio, Aug. 7 (Associated Press). — Whether Ohio's Republican voters in tomorrow's State-wide primary will follow the trail blazed by Indiana, Pennsylvania and Iowa and nominate a progressive candidate over the organization's choice for Governor, whether they will repudiate the State's stand on prohibition and nominate a light wine and beer candidate, and whether labor's choice of candidates will prove to be popular, were the dominant subjects here on the eve of the balloting.

With Congressman Charles L. Knight of Akron as their standard bearer, the progressives hope to swing Ohio into the list of progressive States. Administration forces have pinned their faith to the ability of Carmi A. Thompson of Cleveland, former United States Treasurer, to lead them to victory. With Thompson, also, the drys, under the leadership of the Anti-Saloon League, hope to hold Ohio in the ranks of absolute prohibition.

The extreme wets are expected to throw their support to C. Homer Durand, Coshocton attorney, and a leader in former wet and dry fights, who is an out-and-out light wine and beer advocate. The more conservative wets, however, are expected to throw their support to Secretary of State Harvey C. Smith of Sandville, who has been classed as a wet by the Anti-Saloon League. Smith has contended that prohibition is not an issue and has advocated law enforcement.

On the eve of the balloting there was filed with the Secretary of State a petition calling for the submission of a light wine and beer amendment to the State Constitution to be voted upon at the November election. A statement given out by Major F. W. Marcrum, Secretary of the Ohio Division, Association Against the Prohibition Amendment, said that the petition contained 238,022 names. It was added that a particular feature of the petition was the large number of women signers.

One feature of the campaign has been the endorsement of Thompson by the Hamilton County (Cincinnati) organization. Hamilton County has been the bulwark of the wet forces in previous campaigns, and its endorsement of Thompson has served to bring out caustic remarks from other avowedly dry candidates.

The Senatorial contest, in which Senator Atlee Pomerene and Congressman S. D. Fess, former Chairman of the Republican National Congressional Committee, are admitted by political leaders to be the leading candidates, has been complicated by the endorsement of these opponents by labor organizations, particularly the Big Four Railway Brotherhoods. Labor has given its endorsement to former Congressman John J. Lentz of Columbus against Senator Pomerene, and former Senator Charles Dick of Akron against Congressman Fess. Mr. Fess has two other opponents, former Lieutenant Governor John H. Arnold of Columbus and Davis W. Wood, an inmate of the Ohio Soldiers' Home at Sandusky. Arnold is called a Progressive.

While most of the incumbent Congressmen have opposition, political leaders expect them to be renominated. Only two districts, the Seventh and Seventeenth, where Knight and Fess are serving are to nominate new men. All the candidates for renomination have upheld the record of the Administration and few of their opponents have criticised it severely.

The State ballots are the longest in Ohio's history, candidates on both tickets making up the entries. Besides these, the Congressional and county candidates add to the list. On account of the large ballot, it is expected that returns will be slow in coming in. The polls close at 5:30, Central Standard Time.

OUT TO BEAT LA FOLLETTE.

Ganfield, College President, Aspirant for Senatorial Nomination.

Special to The New York Times.

CHICAGO, Aug. 7.—The most formidable campaign ever organized to retire Senator La Follette from public life and formally to read him out of the Republican Party is in full swing in Wisconsin, says a dispatch from Milwaukee to The Chicago Tribune from Arthur Sears Henning, its Washington correspondent.

"Backed by the Citizens' Republican State Conference, organized to combat radicalism; Dr. W. A. Ganfield of Waukesha, President of Carroll College and candidate for the Republican nomination for Senator, is stumping the State, arousing much enthusiasm and high confidence among his followers that he will defeat La Follette in the primary on Sept. 5," says Mr. Henning.

"La Follette is also touring the State, defending himself against the attacks on his record, and the contest is becoming hectic.

"That the anti-La Follette forces are making remarkable headway in the sentiment of political leaders here who told me in June the Senator would be renominated by the largest majority he ever achieved. Now these same leaders tell me that La Follette is slipping, and that Ganfield has a fair chance to win.

"The tall, white-haired Professor of Economics and Political Science has proved a revelation in his first venture into practical politics. He has gone after La Follette hammer and tongs, challenging the right of the Senator to any standing in the Republican Party, accusing him of repudiating Republican principles and of embracing Socialist doctrines to an extent that has won him the formally manifested support of the Socialist Party in this campaign."

Ferguson Wins Place on Ticket.

DALLAS, Texas, Aug. 7.—An attempt to rule the name of James E. Ferguson, candidate for United States Senator, off the ticket in the run-off Democratic primary on Aug. 26, failed today, when the Democratic Executive Committee decided to certify his name to the County Chairman. Judge John W. Gaines of San Antonio had charged that Ferguson's impeachment as Governor several years ago made him ineligible to a place on the State ticket.

Wood Won't Run Against Lodge.

BOSTON, Aug. 7.—Russell A. Wood of Cambridge announced today his withdrawal from the contest for the Republican nomination to the United States Senate to succeed Henry Cabot Lodge because of his "conviction that the opposition to the renomination of Senator Lodge should be united and should express itself in the backing of a single candidate. I shall work, accordingly, for the nomination of Joseph Walker of Brookline," he said.

Lewis Democrats Endorse Al. Smith

SYRACUSE, N. Y., Aug. 7.—Al Smith received the unanimous indorsement of the Lewis County Democratic Committee for Governor, and Justice Ernest I. Edgcomb of Syracuse, a Republican, was indorsed for Justice of the Supreme Court by the first official gathering for the campaign at Lowville Saturday. The six delegates to the Syracuse State Convention received instructions to support Smith.

Republicans of Tenth for Meyer.

The Republican County Committee of the Tenth Assembly District last night endorsed Senator Schuyler M. Meyer of the Seventeenth Senatorial District for renomination. The meeting was held at the Club Rooms at 8 West Twenty-eighth Street. Clarence Schmeisel presided. Renomination of Senator Schuyler was moved by Clarence H. Fay and was seconded by William M. Pellet, Henry H. Curran and others.

Chinese Tongs Sign Treaty; San Francisco Police Seize It

SAN FRANCISCO, Aug. 7.—After leaders of rival tongs here had ratified a new peace treaty following seventeen months of intermittent warfare a squad of police stepped unannounced into the conference hall and confiscated the document.

"Gentlemen of the Tongs," said the police sergeant in charge, "you have signed and sealed a peace treaty. I will take the treaty under promise that it will not be opened until warfare is resumed. Every one whose name appears on the articles will be held in connection with any killing resulting from that warfare."

ARMY IS ORDERED TO PACIFY ITALY

Government Gives Drastic Instructions—Martial Law Extended to Sixth Province.

FASCISTI SACK BUILDINGS

War on Radicals Continues at Bologna, Genoa and Elsewhere —Pope Is Distressed.

ROME, Aug. 7 (Associated Press).—Burnings and bloodshed continue in Italy. Drastic instructions have been issued to the military authorities from the Ministry of the Interior to put down civil war at all costs and absolutely to prohibit demonstrations of all kinds.

Martial law was extended tonight to the province of Brescia, where disorders are expected to break out. The Government is gratified at the results obtained in the other five provinces now under martial law.

Senator Taddei, the new Minister of the Interior, who has had a varied experience in handling disorders, has already caused a great impression by his energetic stand in demanding the restoration of order. The Government, it is learned, feels that it has succeeded in controlling the situation.

The Government has prohibited the movement throughout Italy of all lorries, these being the chief means of transportation used by the Fascisti to organize their punitive expedition, being able in this manner to travel quickly and secretly. The order took effect at midnight.

Pope Distressed by Outbreaks.

Pope Pius has expressed his deep distress at the increasing hatred between the opposing factions, "which moves his children further away from the teaching of the Divine Master." The only remedy he said, was a return to religion. The ordained clergy will be instructed to "impress the faithful with the necessity to pray for the restoration of faith and piety, which alone can bring peace and love among men."

Destruction of railroad workers' clubs and Socialist buildings has taken place in Bologna. In the latest attacks Fascisti invaders seized several Red flags, carrying them as trophies of war through the principal streets. A ceremonious burning of the captured Socialist standards took place in the public square. The Fascisti say that their action was provoked when a Fascisti workman was treacherously killed by some Socialist railroad workers.

In the depredations several Socialist co-operative stores went up in flames ignited by Fascisti torches. Firemen who were summoned were prevented from working by squadrons of Fascisti. When the buildings were aflame several bombs were heard to explode from the inside.

Fascisti staged a hostile demonstration before the Prefect's palace against Prefect Mori, who has been accused by them of favoring the Socialists. The Fascisti have demanded his recall.

A Fascisti Deputy was wounded on a train as he was returning from Bologna to Ancona at the head of several bands.

A million lire damage was caused by the explosion of the arsenal at Spezia in connection with the civil strife. Fascisti wrecked the headquarters of the seamen at that place and burned down the Federation of Labor's clubrooms.

At Naples the Fascisti occupied the headquarters of the Federation of Seamen and substituted a Fascisti seamen's organization.

The Fascisti official organ, Popolo D'Italia, in a statement tonight declares that the monks said to be killed by Fascisti at Ancona on Saturday were not monks but Communists disguised.

The Socialist Party's Executive Committee has published a manifesto to the country protesting against reaction and adding: "Socialism will not bend under the blows of reaction; Socialism cannot be destroyed."

28 Wounded in Genoa.

GENOA, Aug. 7.—Twenty-eight have been wounded in the civil turmoil here in the last twenty-four hours.

A band of 200 Fascisti, armed with axes and picks, forced an entrance into the office of the Socialist publication Lavoro and burned the building, which is now a total wreck. The authorities had taken extraordinary measures to prevent the Fascisti from approaching the newspaper building. By a strategic move, however, the Fascisti gained an entrance through the back door.

A small number of them made an attack on the front door and the military authorities thought that this was their only effort. In the meantime a larger band attacked from the rear and succeeded in beating down the door. Thereupon they saturated the building with gasoline and ignited it. Linotype machines and printing presses were destroyed.

Senator Nitto Ronco, President of the Harbor Consortium, succeeded by promising the Fascisti to fulfill their demands, in inducing them to evacuate the San Giorgio Palace. The Senator agreed to guarantee perfect freedom of work to all men, irrespective of their affiliations. Following the agreement the Fascisti published a manifesto announcing the terms and proclaiming the banishment from the city of several railroad workers who had hampered the Fascisti during the recent railroad strike.

The Fascisti later succeeded in occupying the headquarters of the Federation of Labor. This had been especially guarded by the military authorities, but by dropping themselves by means of ropes from a hill overlooking the building the Fascisti alighted on the roof and hoisted the national flag. The military authorities sought to evacuate them, but only succeeded in doing so by making a promise that the building would not be returned to its Socialist owners but to the Fascisti organization called the Italian Federation of Labor.

The funeral of a Fascista, killed in the general disorders, took place today. The body lay in state in the morning and 10,000 people passed before it.

An important agreement was reached between Commander Rizzo, President of the Federation of Seamen, who distinguished himself in the war by donning an Austrian battleship almost singlehanded in the Harbor of Pola, and the Fascisti. The agreement accords the Fascisti the right to proselytize freely among the seamen, whose organization had been controlled by Captain Giulotti, a former Deputy noted for his Communist leanings. It was he who, on several occasions, took ships from Genoa to aid d'Annunzio when the latter was installed at Fiume.

TONG WAR ON; CHIEF DEAD; WHITE GIRL HIT

Chinese Gunmen Shoot Down Ko Low, Hip Sing President, in Pell Street and Disappear.

AMERICAN WOMEN WITH HIM

Automatics Blaze as Victim Emerges After Dining at Scene of Former Conflicts.

BREAKS 7 YEARS OF PEACE

Police, Remembering the Old Days in Chinatown, Guard Every Corner of District.

The peace that has pervaded Chinatown for a number of years was shattered last night with the sudden

KANSAS FIRST STATE IN LENGTH OF LIFE

Washington Leads Cities in Longevity Figures—Increase Shown From 1910 to 1920.

NEW YORK NEAR AVERAGE

Expectations in This City 51.52 Years for White Males, 52.72 for White Females.

Special to The New York Times.

WASHINGTON, Aug. 7.—The longest lived people in the United States are the Kansans, according to an announcement authorized today by the Department of Commerce. Every Kansas baby at birth may expect to live to be about 60 years of age. The expectation of life at birth in Kansas is given as 59.73 years for white males and 60.89 for white females.

The span of life which may be expected in Washington is greater than in any other of the fourteen large cities covered in the official announcement, which was based on abridged life tables soon to be issued by the Department of Commerce showing conditions in twenty-four States and fourteen large cities, also in the Territory of Hawaii, predicated upon an analysis of the 1920 Federal census. The expectation given for white males in Washington is 58.83 years, and for the white females, 59.83 years, showing that the women stand the strain of Washington life considerably better than the men.

New York City ranks ninth among the large cities in the length of life for its male inhabitants and eighth so far as the span of life of women is concerned. The expectation of life in that city is given in the official announcement as 51.52 years for white males and 52.72 for white females. White males live longer in Washington, Los Angeles, St. Louis, Cleveland, Chicago, Philadelphia, Detroit and San Francisco, in the order named, than in New York City, according to the census computation, while the white women of Washington, Los Angeles, San Francisco, St. Louis, Cleveland, Chicago and Philadelphia are longer lived than the women of New York.

State Average Exceeds City's.

The average length of life in New York State is given as 52.74 years for white males and as 55.66 for white females.

According to the official computation, therefore, a white baby boy in Kansas may expect to live 6.99 years longer than a white baby boy born in New York City, while the white girl babies of Kansas, each of whom has a life expectation at birth of 60.89 years, may expect to live 8.17 years longer than their little white sisters in New York City.

Wisconsin ranks next to Kansas as a State of long lived people, being credited with a life expectation at birth of 58.77 for white males and 60.70 for white females.

Census experts say that if a record as a standard of comparison be desired, it may be found in the figures for females in the County of West Sussex, England, whose expectation of life, the highest ever published officially by any country, was 68.05 years in 1911-12.

Among the cities named in the computation Pittsburgh comes at the foot of the list with 47.16 years as the expectation of life for white males and 50.42 for white females.

For negro males in the large cities the expectation of life is 37.92 years, as compared with 51.55 for white males, a difference of 13.63 years.

As 51.55 is the number of years given as the average expectation of life for white males in the large cities it is apparent that the census figures indicate that the span of life in New York City among white males is only 0.03 years below the average for the large cities.

Comparative Figures for States.

The expectation of life in years for white residents of various States is shown by the following table, according to the 1920 Census:

Rank.	State.	Male.	Female.
1	Kansas	59.73	60.89
2	Wisconsin	58.77	60.70
3	Minnesota	58.54	60.58
4	Tennessee	58.49	58.42
5	Oregon	58.31	60.51
	Washington	57.83	60.44
6	Kentucky	57.61	57.53
7	North Carolina	57.55	57.87
8	Indiana	56.94	57.45
9	Virginia	56.75	58.33
10	Missouri	56.74	58.96
11	Ohio	56.18	58.27
12	South Carolina	55.76	57.51
13	Utah	56.51	58.41
14	Michigan	55.07	57.94
15	Illinois	55.01	57.37
16	California	54.98	58.33
17	Massachusetts	54.00	56.50
18	Connecticut	53.84	56.76
19	New Jersey	53.77	56.47
20	Maryland	53.57	55.93
21	Pennsylvania	53.16	55.85
22	New York	52.74	55.56

Averages for Cities.

The expectation of life at birth for white residents of large cities is shown by this table:

Rank.	City.	Male.	Female.
1	Washington	58.83	59.83
2	Los Angeles	58.35	57.51
3	St. Louis	57.46	56.14
4	Cleveland	56.44	55.85
5	Chicago	56.19	55.33
6	Philadelphia	55.08	54.83
7	Detroit	53.03	53.43
8	San Francisco	51.69	56.50
9	New York	51.52	52.72
10	Baltimore	51.17	54.24
11	Boston	50.80	53.32
12	Buffalo	49.53	52.96
13	New Orleans	49.30	54.01
14	Pittsburgh	47.16	50.42

The expectation of life for the aggregate in cities is 51.55 years for males and 54.77 for females. The expectation for the aggregate in States is 55.23 years for males and 57.41 for females.

Advance in Ten Years.

For purposes of comparison and to indicate progress, a table was also issued covering the 1910 and 1920 censuses. This is restricted to the original registration States, which include the six New England States, and also New York, New Jersey, Indiana, Michigan and the District of Columbia, since figures for other States are not available as far back as 1910. Within this area the expectation of life for white males has advanced from 50.23 in 1910 to 53.98 in 1920, an increase of 3.75, and for females it has advanced from 53.62 to 56.23, an increase of 2.71 years.

This table, dealing with the expectation of life in the original registration States, was given out by the department:

Year. Sex.	Age 0.	Age 32.	Age 62.
1920 Males, white	53.98	34.93	13.88
1910 Males, white	50.23	33.33	13.55
Difference	3.75	1.60	.33
1920 Females, white	56.23	36.12	14.01
1910 Females, white	53.62	35.40	13.70
Difference	2.11	.72	.31
1920 Males, negro	40.14	23.80	11.49
1910 Males, negro	34.05	20.16	10.89
Difference	6.09	3.34	.54
1920 Females, negro	42.16	25.89	12.12
1910 Females, negro	37.67	23.32	11.96
Difference	4.49	2.49	.16

These life tables are declared by the Census Bureau to show a marked improvement in mortality conditions among all classes between 1910 and 1920 except at certain ages between 17 and 32, these exceptions being due to the influenza epidemic.

While the mortality conditions show that the chances of living are much more favorable among whites than among negroes, the improvement among negroes between 1910 and 1920 was slightly greater than among the whites. Had it not been for the influenza epidemic of 1919 and 1920, officials say, the expectation of life shown for 1920 would have been considerably greater for both whites and negroes.

Is It Falling Down At Holding Up?

THE first and foremost function of that strap you buckle about your manly form is strictly utilitarian—its main job is to keep your trousers up. Then why wear one that can't be depended on to do it? Why wear a belt that has to be fussed-and-fidgeted with—that keeps you in fear and trembling that something's about to slip?

A belt's second function is adornment—to enhance your Apollo-like appearance. Again I ask—why wear one that doesn't do it? One that is perhaps scarred-up and sort-of-tired looking? Particularly in summer, with your belt boldly bared to the public gaze?

Marathon Washable Flexyde Belts supremely and plum-completely fulfill both these main functions—not only when new but year after year. Yet a dollar is their easy and painless price—one bean, one buck, one iron man, one simolean.

Supremely sure at keeping a man's breeches up—because of the splendid Buckle. Instantly adjusted *just-right*—locks fast anywhere on the strap and *holds* fast until unbuckled. Never slips. And a thorough-going thoroughbred in the bargain—a *Gentleman's* buckle. Solid Nickel Silver. A true-blue aristocrat in its dignified simplicity.

Supreme from the standpoint of year-after-year appearance—because of the *Flexyde* strap. Flexyde outlooks and outlasts calf-hide or cow-hide or anything else for belts ever before produced either by Nature or Science. Won't mar or scar from buckling. Won't fade or fray or discolor. Won't curl at the edges.

Perspiration won't hurt it. Neither will soap and water—the first and only *fine* belt that provides for an antidote against soiling from handling and other causes.

TWO fine finishes—Pluin or Walrus Grain.

Two widths—1 inch or ¾ inch.

Four correct colors, in accordance with the rigid rules of Good Taste and Proper Style: *Black* for a *Dark* Suit; *Cordovan* for a *Brown* Suit; *Gray* for a *Light* Suit and *White* for a *White* Suit or White Trousers.

Most stores that sell men's things can show you a full assortment of Marathons—in both men's and boys' sizes.

MARATHON
WASHABLE FLEXYDE BELTS

Look for this Trade-mark—A little Precaution that Assures Full Satisfaction

A Better Kind of Strap—Plus a Better Kind of Buckle

Made by Marathon, Cuyahoga Falls, Ohio. Also makers of Marathon Washable Flexyde Golf Bags and other Flexyde Products.

18

Pacific Northwest

Scenery that Kipling Couldn't Describe

"There are many 'bridal veil' falls in this country, but few, men say, lovelier than those that come down to the Columbia River. * * There I sat down and looked at my fellow traveler, half out of the boat in his anxiety to see both sides of the river at once. He had seen my note-book, and it offended him.

'Young feller * * it's not you nor anybody like you can put this down.'

'I can't, I know it,' I said humbly."

Rudyard Kipling, From Sea to Sea 1892.

The Columbia River, its scenery accessible by the famous Columbia River Highway as well as from Union Pacific trains which follow it for nearly 200 miles, is one of the great events in a trip to the Pacific Northwest and those wonder cities

Portland, Tacoma and Seattle

On your way see Denver, Colorado Springs and Salt Lake City; it costs no more. Make side trips to Rocky Mountain, Yellowstone, Mount Rainier and Crater Lake National Parks.

Two splendidly equipped trains from Chicago—the OREGON-WASHINGTON LIMITED and CONTINENTAL LIMITED

Fares Greatly Reduced and No War Tax

Write for Free Booklet Round trip only little more than the fare one way. Let us tell you how reasonably you can make this trip, and send you booklet, "The Pacific Northwest and Alaska."

For information ask—
P. G. Fitz-Patrick, Gen'l Agent, C. & N. W. Ry.
403 Stewart Bldg., 280 Broadway, New York
Phone Worth 2113
J. S. De Priest, Gen'l Agent, U. P. System,
508-10 Stewart Bldg., 280 Broadway, New York
Phone Worth 1757

Chicago & North Western
Union Pacific System

A dealer said "I sell Maxwell House Tea because it's just as good as Maxwell House Coffee."

MAXWELL HOUSE TEA

When Mrs. Scott suggests:- 20,000 housewives enrolled in THE NORTH AMERICAN COOKING CLUB buy

MRS. ANNA B. SCOTT

PRACTICALLY every food product campaign conducted in the Philadelphia territory during the last ten years has used THE NORTH AMERICAN.

WHY? Why is FOOD—the biggest item in the family budget—so successfully advertised in THE NORTH AMERICAN?

The answer can be found in the fact that housewives in the Philadelphia Market have been reading THE NORTH AMERICAN Food Pages for ten years and have followed their helpful suggestions.

Ten years ago Mrs. Anna B. Scott—THE NORTH AMERICAN Cooking Expert and Food Economist—began writing articles on cooking and food economics that soon attracted nation-wide attention.

A few years later, under the direction of THE NORTH AMERICAN, she began a series of public lectures that culminated in the organization of THE NORTH AMERICAN Cooking Club—*the largest cooking club in the world.*

Twenty thousand women are members of this club today; 20,000 women who are staunch followers of Mrs. Scott and THE NORTH AMERICAN; an enrolled, organized buying force in THE NORTH AMERICAN'S great, responsive home circulation. And, as the average North American family consists of five—these 20,000 housewives feed every day probably 100,000 persons!

Here Are Some of the Products Successfully Advertised in the Food Section of The North American:

Atmore's Mincemeat
Walter Baker's Cocoa
Baker's Coconut
Borden's Milk
Blue Goose Fruits
Certo
Colburn's Spices
Cream of Wheat
Dairymen's League Milk
Everyday Milk
Everyday Sardines
Fleischmann's Yeast
Grape Nuts
Hecker's Flour
Heinz Products
Hires Root Beer
Hotel Astor Coffee
Jelke's Oleomargarine
Jello
Jersey Cereal
Jiffy-Jell
Jim Hill Apples
Karo
Kellogg's Products
Lea & Perrin's
Mazola
Meier's Grape Juice
Mueller's Macaroni
Nucoa Nut Butter
Postum
Post Toasties
Premier Salad Dressing
Puddine
Ralston's Purina
Rubidoux Tuna Fish
Royal Baking Powder
Sealect Milk
Spanish Green Olives
Sun Maid Raisins
Sunsweet Prunes
Sunkist Oranges
Sunni Hunni
Swift & Co.
Tetley's Tea
Van Camp's Milk
Van Duzer's Extract
G. Washington Coffee
Wilbur's Cocoa
Yuban Coffee

GROWTH OF FOOD ADVERTISING IN THE NORTH AMERICAN

1915	100,000	Agate Lines
1920	500,000	" Lines
1921	600,000	" Lines
*1922	800,000 (Estimated)	Lines

*Estimate based on figures of first four months. At this rate 1922 over 1915 will show an

INCREASE OF 700%

What Is This Market Worth to You?

But that is not all! THE NORTH AMERICAN is the most influential medium in the *Philadelphia trading area—the richest territory in the United States.* It brings the advertiser's message to families who have lived in this territory for generations; thinking, progressive families who adhere strongly to the ideals of Rooseveltian Americanism; who believe that the home is the center of our social system and who, for the greater part, own their homes.

In this fertile trading area, blessed by nature and cultivated by the brains and brawn of America's oldest families, THE NORTH AMERICAN reaches a class of readers above the average in financial resources and standard of living.

Thousands own automobiles; tens of thousands have charge acounts in Philadelphia stores. All have an implicit faith in the honesty of THE NORTH AMERICAN that is nothing short of *absolute* DEPENDENCE.

THE NORTH AMERICAN is supremely the family newspaper. Feature articles about the home; Society and Fashion pages that have no equal among Philadelphia newspapers; the daily North American Patterns, which last year, by actual count, sold to the number of 148,377—all these have found a warm spot in the hearts of women readers.

Nor are the children of the households neglected. These present and future buyers, who in 1921 wrote 103,541 letters to Polly Evans, find plenty of entertainment in the Sunday Magazine pages and Polly Evans' puzzles and stories.

Yes! Advertisers need THE NORTH AMERICAN to carry their messages to women in the home—for it is strictly a home paper. Sufficient proof is the fact that 85 per cent of THE NORTH AMERICAN'S circulation is delivered into the home by carriers or mail. And in paid in advance circulation—*the real test of reader influence and the index of buying power*—THE NORTH AMERICAN leads all other newspapers in the Philadelphia trading area.

Its Character Creates Confidence

THE NORTH AMERICAN

PHILADELPHIA

NEW YORK
Geo. A. McDevitt Co.
303 Fifth Ave.

CHICAGO
Woodward & Kelly
811 Security Bldg.

THE OLDEST DAILY NEWSPAPER IN AMERICA — 1771

DETROIT
Woodward & Kelly
408 Fine Arts Bldg.

SAN FRANCISCO
R. J. Bidwell Co.
742 Market St.

YANKEES GAIN SIXTH SUCCESSIVE VICTORY

Hits by Ruth and Schang in Ninth Inning Enable Hugmen to Beat Tigers, 4-3.

SAM JONES IN GOOD FORM

Holds Detroit Players Scoreless After Bob Jones's Triple Drives In Three Runs in First.

Special to The New York Times.

DETROIT, Aug. 7. — The Yankees scored their sixth consecutive victory this afternoon when they took the second game of the series from the Tigers. A sharp rally in the ninth, aided by a tactical error by Lu Blue in intercepting a throw to the plate, gave the Hugmen the victory after the elements threatened to cause a postponement when the score was tied. The score was 4 to 3.

Babe Ruth and Wallie Schang supplied the hits to produce the winning run. With one out in the ninth, Ruth bounced the ball off Cutshaw's chest for a two-base hit and Wallie Pipp came to the plate. The first baseman was in something of a slump today and died on an easy foul to Bassler. Schang, however, drove a single to right field and Ruth set sail for the plate. There was a fine chance for him to be thrown out, as Heilmann threw to the plate, but Blue intercepted the throw and then tossed to Bassler too late to catch the Babe.

It was the second time in consecutive days that the Yankees walloped Herman Pillette. The lanky right-hander started the opening game of the series only to be driven from the mound in the second inning. The Yankees made eleven base hits off him today. Three errors offered additional chances for the Yanks to pile up the score, but the breaks went against the Hugmen.

Double Plays Stop Yanks.

Three double plays were turned in by Detroit. Two of these came when New York had the bases filled with one out. These brilliant bits of fielding checked the scoring operations of the Yankees.

Sam Jones came through with another fine performance after a dubious start. The veteran looked like a bad bet in the first, when he filled the bases with two out and Bobby Jones, third baseman of the Tigers shot a drive along the right-field foul line for three bases, driving home Blue, Cutshaw and Heilmann. But that was the start and finish of the Tigers' scoring.

With one out in the opening half of the sixth, the rain which had threatened all afternoon broke over te field and the teams were driven to cover. After a delay of half an hour, however, hostilities were recommenced and all went well.

Blue opened the first inning with a shot down the third-base line for a single and was safe at second on a wide throw which Sam Jones made on a tap by Cutshaw. Cobb sacrificed both runners along and then Veach fouled out. Heilmann was purposely passed and Bobby Jones followed with his triple that scored three runs.

Hugmen Score Three Runs.

The Yankees had chances to score in the first three innings and finally shoved three across in the fourth. In the second inning they had the bases filled on a pass to Schang, an error by Rigney and a hit batsman but two men were out and Witt tapped to the box.

In the third frame Dugan was safe on Pillette's error and Ruth doubled to right. Rigney made a neat catch of Pipp's drive. Schang drew a pass filling the bases but Meusel clouted into a double play.

In the fourth inning Ward hit to the scoreboard for two bases and, after Scott fanned, Sam Jones clouted to the left field fence for a double, scoring Ward. Dugan bunted safely, Jones taking third. Dugan singled, scoring Jones, Witt taking second. Ruth came through with a single to left scoring Witt. Pipp walked, filling the bases but Schang hit into a double play.

With the score tied the teams battled along fiercely and on even terms until the break came in the ninth.

The score:

NEW YORK (A.)	Ab	R	H	Po	A	DETROIT (A.)	Ab	R	H	Po	A
Witt,cf	5	1	2	4	0	Blue,1b	4	1	1	10	1
Dugan,3b	4	0	1	2	2	Cutshaw,2b	3	1	0	1	4
Ruth,lf	5	1	2	2	0	Cobb,cf	3	0	1	2	0
Pipp,1b	4	0	0	8	1	Veach,lf	4	0	1	0	0
Schang,c	3	0	1	3	1	Heilmann,rf	2	1	0	0	0
Meusel,rf	5	0	0	3	0	R.Jones,3b	4	0	2	1	1
Ward,2b	4	1	2	4	2	Rigney,ss	3	0	0	7	4
Scott,ss	4	0	0	1	2	Bassler,c	3	0	0	5	1
S.Jones,p	3	1	1	0	2	Pillette,p	3	0	1	1	0
						aClark	1	0	0	0	0
Total	37	4	11	27	10	bHaney	0	0	0	0	0
						Total	30	3	5	27	11

Errors—S. Jones, Heilmann, Rigney, Pillette.

a Batted for Cutshaw in ninth.
b Ran for Veach in ninth.

New York	0	0	0	3	0	0	0	0	1	0	4
Detroit	3	0	0	0	0	0	0	0	0	0	3

Two-base hits—Ruth (2), Ward, S. Jones. Three-base hit—R. Jones. Sacrifice—Cobb. Double plays—Pipp, Scott and Pipp; Cutshaw, Rigney and Blue; Blue, Bassler and Blue; R. Jones, Cutshaw and Blue. Left on bases—New York 11, Detroit 3. Bases on balls—Off Jones 2, Pillette 4. Struck out—By Jones 3, Pillette 3. Hit by pitcher—By Pillette (S. Jones). Umpires—Owens and Hildebrand. Time of game—2 hours.

LOCAL GAMES CALLED OFF.

Rain Interferes With Giants and Robins—Champions Gain.

A combination of rain and hail kept the Giants from playing the first game of the Cincinnati series yesterday afternoon, and also forced Colonel Charles Hercules Ebbets to call off the contest scheduled between the Robins and the Chicago Cubs. Both games will be played off when the Western clubs return for their last Eastern invasion in September. John J. McGraw is understood to have had Arthur Nehf all primed for yesterday's game, but in view of the recent mediocre showing of the Giants' pitching staff the one-day layoff was probably as welcome as the flowers in May. Nehf will pitch today's game at the Polo Grounds, and Eppa Jeptha Rixey, the human alphabet, will probably be his opponent.

The day was not entirely ill-spent for the Giants. They were idle, but they gained ground on the Cardinals, who succumbed to their old jinx, the Braves, in the first game at Boston. This happy event kept the Giants from dropping into second place and also strengthened their fragile hold on the lead.

FOUR PLAYERS FINED.

Myatt, Lear, Burwell and Palmero Penalized by Head of A. A.

CHICAGO, Aug. 7.—President Hickey of the American Association today fined four players of the Milwaukee and Columbus teams for attacking umpires at Indianapolis and Columbus last Saturday.

Myatt and Lear of Milwaukee were each fined $50, the first for trying to whip Umpire O'Brien, and Lear for spitting on the arbiter at Indianapolis.

Burwell of Columbus was fined $25 for a word battle with Umpire Connelly, and his team-mate, Palmero, was fined $50 and suspended indefinitely for striking Connelly.

Eastern League.

Bridgeport 2, Worcester 1.
Waterbury 5, Hartford 1 (first game).
Hartford 5, Waterbury 4 (2d game).
Pittsfield at Albany, wet grounds.
Other clubs not scheduled.

BASEBALL TODAY. REDS vs. Phillies, Brooklyn vs. Chicago, 3:30 P. M.—Adv.

Leading Home-Run Hitters In Each Major League

American League.

Williams, St. Louis	30
Walker, Philadelphia	25
Ruth, New York	20
Heilmann, Detroit	17
Miller, Philadelphia	15

National League.

Hornsby, St. Louis	28
Williams, Philadelphia	18
Lee, Philadelphia	14
Meusel, New York	11
Wheat, Brooklyn	11

TWO HOMERS IN ONE INNING BY WILLIAMS

Slugger Gets Pair of Circuit Clouts in Sixth, as Browns Swamp Senators, 16-1.

ST. LOUIS, Aug. 7.—The St. Louis Browns swamped the Washington Senators here today by a score of 16 to 1. It was the fifth consecutive victory for the home club. The Browns went on a rampage in the sixth inning, knocking Mogridge out of the box and scoring nine runs on nine hits, seven of which were for extra bases.

Kenneth Williams drove out two home runs in the sixth inning. Both came with Jacobson on second base, each time as the result of a double. The feat of hitting two circuit clouts in one inning was last accomplished more than twenty-eight years ago by Bobby Lowe of the Boston Nationals who drove out two home runs in the third inning of a game on May 30, 1894. Williams now has a record of thirty home runs for the season and is two ahead of Roger Hornsby of the Cardinals.

Erickson who relieved Mogridge today also was batted hard, the Browns gathering five more runs in the eighth inning. Collins also drove out a homer. Wright held the Senators to eight scattered hits.

The score:

ST. LOUIS (A.)	Ab	R	H	Po	A	WASHINGTON (A.)	Ab	R	H	Po	A
Gerber,ss	4	3	2	0	2	Rice,cf	4	0	1	0	0
Roberts'n,ss	1	0	1	1	1	Harris,2b	4	0	0	4	4
Tobin,rf	4	2	3	3	0	Judge,1b	3	0	1	10	0
Sisler,1b	3	2	2	10	1	Goslin,lf	4	0	3	3	0
McManus,2b	4	0	0	2	4	Brower,rf	3	0	2	0	0
Jacobson,lf	5	3	3	5	1	0	Shanks,3b	4	0	0	2
Durst,lf	0	0	0	1	0	Peck'p'gh,as	4	1	1	2	3
Williams,cf	5	2	3	0	0	Picinich,c	2	0	0	3	0
Collins,c	5	1	1	6	2	Torres,c	1	0	0	2	0
Austin,3b	5	1	2	2	2	Mogridge,p	2	0	0	0	3
Wright,p	5	2	2	1	4	Erickson,p	1	0	0	0	0
						aGoebel	1	0	0	0	0
Total	41	16	19	27	16	Total	33	1	8*	23	12

*Jacobson out for batting out of turn in first inning.

a Batted for Erickson in ninth.
Errors—Collins, Erickson.

St. Louis	0	0	0	0	2	9	5	0	..—16
Washington	0	0	0	0	1	0	0	0	0—1

Two-base hits—Wright, Goslin, Jacobson (2), Tobin, Robertson. Three-base hits—Gerber, Jacobson. Home runs—Williams (2), Collins. Stolen bases—Peckinpaugh, Shanks, Sisler. Sacrifices—Tobin, Picinich, Sisler. Double play—Wright, Collins and Sisler. Left on bases—Washington 8, St. Louis 6. Bases on balls—Off Wright 1, Mogridge 2, Erickson 1. Struck out—By Wright 4, Mogridge 1, Erickson 2. Hits—Off Mogridge 10 in 5 1-3 innings, Erickson 9 in 2 2-3. Hit by pitcher—By Wright (Brower). Losing pitcher—Mogridge. Umpires—Moriarty and Dinneen. Time of game—2:17.

WHITE SOX ON RAMPAGE.

Pound Out Seventeen Hits and Defeat Athletics, 12 to 5.

CHICAGO, Aug. 7.—Chicago recovered from its batting slump and today pounded out seventeen hits off four Philadelphia pitchers, defeating the visitors 12 to 5. Every member of the locals got one hit or more, Hooper leading the attack with four, including a home run. Leverette eased up after Chicago had jumped into the lead. Chicago had lost five games in a row, and Manager Gleason changed his batting order to shake off the hoodoo.

The score:

CHICAGO (A.)	Ab	R	H	Po	A	PHILADELPHIA (A.)	Ab	R	H	Po	A
Johnson,ss	5	2	2	3	0	McGowan,cf	5	1	1	0	0
Strunk,cf	4	2	2	4	0	Dykes,2b	5	0	3	2	3
Collins,2b	4	1	1	2	4	Welch,lf	5	1	4	1	0
Hooper,rf	5	4	4	0	0	Hauser,1b	5	0	0	12	1
Sheely,1b	4	1	3	9	1	Miller,rf	4	2	2	1	0
Falk,lf	4	1	1	6	0	Galloway,ss	4	0	0	5	0
Mulligan,3b	4	0	1	0	3	Perkins,c	2	0	1	1	0
Yaryan,c	4	1	1	6	0	Bruggy,c	2	0	2	2	0
Leverette,p	4	0	2	0	2	Calloway,2b	4	0	1	0	5
						Rommel,p	1	0	0	0	1
Total	38	12	17	27	10	Sullivan,p	0	0	0	0	0
						aYoung	1	1	1	0	0
						Ketchum,p	1	0	0	0	0
						bWalker	1	0	0	0	0
						Yarrison,p	0	0	0	0	0
						Total	40	5	15	24	13

a Batted for Sullivan in fifth.
b Batted for Ketchum in eighth.
Error—Bruggy.

Chicago	0	1	6	0	0	1	0	4	..—12
Philadelphia	0	0	1	0	2	1	0	1	0—5

Two-base hits—Strunk, Sheely, Leverette (2), Miller (2), Young. Home runs—Welch, Hooper. Stolen base—Welch. Sacrifices—Sheely, Mulligan. Double plays—Leverette, Sheely and Johnson; Hauser, (unassisted); Mulligan, Collins and Sheely. Left on bases—Philadelphia 9, Chicago 7. Bases on balls—Off Rommel 2, Sullivan 1, Leverette 1. Struck out—By Leverette 5, Ketchum 1, Yarrison 1. Hits—Off Rommel, 6 in 3 innings; Sullivan, 3 in 1; Ketchum, 2 in 3; Yarrison, 5 in 1. Losing pitcher—Rommel. Umpires—Connolly and Nallin. Time of game—1:50.

INDIANS TRIUMPH AGAIN.

Take Shortened Game From Red Sox by Score of 7 to 0.

CLEVELAND, Aug. 7.—The Indians made it two straight from Boston today when they won, 7 to 0. The game was called at the end of the seventh, when it became too dark for the umpires to tell whether or not an outfielder caught the ball. The Red Sox pitchers, Ferguson and Piercy, were easy for Cleveland, while Boston's chances to score off Uhle were dissipated by double plays.

The score:

CLEVELAND (A.)	Ab	R	H	Po	A	BOSTON (A)	Ab	R	H	Po	A
Jamieson,lf	4	1	1	1	0	Lelbold,cf	3	0	2	3	0
W'gms,2b	4	0	0	0	4	Mitchell,as	2	0	0	1	1
Speaker,cf	2	2	1	1	0	Burns,1b	3	0	1	8	0
Steph'son,3b	3	3	2	1	1	Pratt,2b	3	0	1	2	5
J. Sewell,ss	3	0	1	2	5	Harris,rf	3	0	0	3	0
Wood,rf	3	1	2	2	0	Menosky,lf	3	0	0	3	0
Guisto,1b	3	0	0	11	1	Fewster,3b	3	0	1	0	2
O'Neill,c	3	1	2	0	0	Walters,c	3	0	2	1	0
Uhle,p	3	0	1	2	2	Ferguson,p	2	0	0	0	1
						Fullerton,p	0	0	0	0	0
						Piercy,p	0	0	0	0	0
						aKarr	1	0	0	0	0
Total	28	7	9	21	13	Total	26	0	7	21	9

a Batted for Fullerton in seventh.
Error—J. Sewell.
Called in seventh because of darkness.

Cleveland	0	0	3	1	2	0	1	0	7—7
Boston	0	0	0	0	0	0	0	0	0—0

Two-base hits—Lelbold, Walters, Stephenson, Wood, O'Neill. Three-base hit—Wood. Stolen base—Stephenson. Sacrifices—Mitchell, Guisto, Wood. Double plays—Sewell and Guisto; Wambsganss, Sewell and Guisto. Left on bases—Boston 7, Cleveland 6. Bases on balls—Off Ferguson 3, Fullerton 1, Piercy 1, Uhle 1. Hits—Off Ferguson, 8 in 4 1-3 innings, Fullerton 0 in 1 2-3, Piercy 1 in 1. Losing pitcher—Ferguson. Umpires—Guthrie and Evans. Time of game—1:15.

Southern Association.

Mobile 5, Chattanooga 5.
(Called end of tenth.)
Nashville 5, Birmingham 2.
(Ten innings.)
New Orleans 9, Memphis 6.
(Game forfeited to New Orleans on account of failure of Memphis Club to report in New Orleans for game.)

American Association.

No games scheduled.

Giants vs. Cincinnati today 3:00 Polo Grds. Grandstand adm. $1.10 Inc. tax.—Adv.

MUFF BY HORNSBY LETS IN 3 TALLIES

Braves Score 6 Runs in Eighth Inning and Defeat Cardinals by 9 to 8.

BOSTON, Aug. 7.—Six runs in the eighth, three of which were scored when Hornsby muffed Ford's short fly and fell, gave Boston a 9 to 8 victory over St. Louis today and prevented the Cardinals from taking the league lead. Powell and Fournier made home runs. Smith and Ainsmith each had four hits in four times at bat.

The score:

BOSTON (N.)	Ab	R	H	Po	A	ST. LOUIS (N.)	Ab	R	H	Po	A
Powell,cf	4	3	3	3	0	Flack,rf	5	1	1	1	0
Nixon,lf	6	1	2	2	0	Stock,3b	4	1	1	0	2
Nicholson,rf	2	2	1	1	0	Smith,lf	4	2	4	2	0
Boeckel,3b	3	1	1	2	2	Hornsby,2b	4	1	1	0	4
Holke,1b	4	0	1	9	0	Toporcer,ss	4	2	0	1	2
Ford,ss	4	0	0	1	2	Lavan,as	0	0	0	0	0
Kopf,2b	5	1	0	2	2	Fournier,1b	4	2	2	11	1
O'Neil,c	4	0	0	2	2	Mueller,cf	5	0	1	7	0
Watson,p	3	0	0	0	1	Ainsmith,c	4	0	4	2	0
McNamara,p	0	0	0	0	0	Clemens,c	0	0	0	0	0
Oeschger,p	1	0	0	0	0	Haines,p	1	0	0	0	1
aGowdy	1	1	1	0	0	Barfoot,p	0	0	0	0	0
						Sherdel,p	0	0	0	0	0
Total	35	9	9	27	10	bSchultz	1	0	0	0	0
						Total	39	8	13	24	10

a Batted for Watson in eighth.
b Batted for Lavan in ninth.
Errors—Ford (2), Kopf, Hornsby (2), Haines.

Boston	0	0	1	0	1	0	1	6	...—9
St. Louis	0	2	0	0	0	2	0	1	2—8

Three-base hit—Ainsmith. Home runs—Powell, Fournier. Stolen bases—Nixon, Nicholson. Sacrifices—Hornsby, Boeckel. Double play—Boeckel, Kopf and Holke. Left on bases—St. Louis 8, Boston 10. Bases on balls—Off Haines 5, Sherdel 2, Watson 1, McNamara 2. Struck out—By Haines 2, Oeschger 1. Hits—Off Haines 8 in 7 1-3 innings, Barfoot 1 in 0 (pitched to 1 man), Sherdel 0 in 2-3, Watson 11 in 8, McNamara 1 in 0 (none out in ninth), Oeschger 1 in 1. Wild pitch—McNamara. Winning pitcher—Watson. Losing pitcher—Barfoot. Umpires—Hart and O'Day. Time of game—2:05.

PIRATES TROUNCE PHILLIES.

Capture Slugging Match in First Game of Series, 17-10.

PHILADELPHIA, Aug. 7.—The Pittsburgh Pirates won a slugging match from the Phillies today in the first game of the series, 17 to 10. Each team used a trio of pitchers, Glazner alone proving effective. Rapp led in hitting with three doubles and a single. J. Smith, Walker, Lee and Glazner hit home runs.

The score:

PITTSBURGH (N.)	Ab	R	H	Po	A	PHILADELPHIA (N.)	Ab	R	H	Po	A
Maranv'le,ss	5	1	2	1	2	Rapp,3b	5	4	0	0	0
Carey,cf	3	2	3	2	0	Parkinson,2b	5	2	2	3	2
Bigbee,lf	6	3	2	0	0	Williams,cf	5	0	2	6	0
Barnhart,rf	2	1	1	0	0	Walker,rf	3	1	1	2	0
Russell,rf	3	2	2	0	0	Mokan,lf	4	0	2	4	0
Tierney,2b	5	2	2	3	4	J. Smith,as	5	1	2	2	0
Traynor,3b	5	1	2	5	2	Lee,1b	5	1	2	6	1
Grimm,1b	5	2	2	10	0	Henline,c	5	0	1	5	1
Schmidt,c	6	2	2	8	1	Weinert,p	1	1	0	0	0
Cooper,p	1	0	1	0	0	Singleton,p	0	0	0	0	0
Carlson,p	2	0	2	0	0	Hubbell,p	3	0	0	1	1
Glazner,p	2	1	2	0	1	aWr'stone	1	0	0	0	0
Total	48	17	22	27	10	Total	42	10	15	27	9

a Batted for Hubbell in ninth.
Errors—Carey, Bigbee, Lee, Singleton.

Pittsburgh	2	1	1	8	0	0	4	1	—17
Philadelphia	2	2	2	2	0	0	2	0	—10

Two-base hits—Bigbee, Rapp (3), Mokan, Schmidt, Russell, Grimm, Carlson, Williams, Traynor. Three-base hit—Tierney. Home runs—Walker, J. Smith, Lee, Glazner. Sacrifices—Grimm, Maranville, Walker. Left on bases—Pittsburgh 9, Philadelphia 10. Bases on balls—Off Weinert 2, Hubbell 1, Carlson 4. Struck Out—By Weinert, 3, Cooper 2, Glazner 6. Hits—Off Cooper 8 in 2 2-3 innings, Carlson 1 in 2-3, Glazner 6 in 5 2-3, Weinert 7 in 3 (none out in fourth), Singleton 4 in 1-3, Hubbell 11 in 7 2-3. Winning pitcher—Glazner. Losing pitcher—Singleton. Umpires—Moran and Quigley. Time of game—2:20.

ORIOLES DEFEAT NEWARK.

Hit Kneisch Freely and Profit by His Wildness, Winning, 6 to 4.

Special to The New York Times.

NEWARK, N. J., Aug. 7.—The Baltimore Orioles, in their last appearance here this season, made it five out of six today, when they defeated the Newark Bears by the score of 6 to 4. It was the Bears' inability to hit in the pinches that brought defeat to them. Several times they had men on bases, but the necessary blows to bring them around were lacking. The Orioles found Kneisch for ten hits, but they profited as much by the wildness of the Newark hurler, as Kneisch issued nine passes.

The Orioles got away to a two-run lead in the first inning as the result of four hits. In the following frame two passes on balls, a hit and a sacrifice fly gave the visitors another. They tallied once again in the third on two hits and a passed ball. They registered their final tallies in the eighth on two hits and two errors.

The Bears did not find the score column until the sixth when they chalked up three counters on two hits and two passes. In the eighth they tallied once on a pair of blows.

The score:

BALTIMORE (I.)	Ab	R	H	Po	A	NEWARK (I.)	Ab	R	H	Po	A
Maisel,2b	4	0	1	0	3	Altenberg,lf	3	1	2	2	2
Lawry,lf	3	1	1	2	0	Devine,c	4	0	4	0	0
Jacobson,cf	2	0	1	2	0	W'worth,rf	4	1	1	2	0
Walsh,rf	4	0	1	2	1	Barnhardt,cf	4	0	2	5	0
Porter,2b	4	2	2	3	3	Walker,1b	4	0	0	10	0
Bisley,as	5	2	2	3	1	Brainard,3b	4	0	1	0	2
Styles,1b	4	1	0	14	0	Moores,2b	3	0	1	3	5
McAvoy,c	4	1	1	5	1	Benes,as	4	0	0	0	1
Frank,p	4	1	1	0	3	Kneisch,p	2	2	1	1	4
						aDelvalin	1	0	0	0	0
						bMuller	1	0	0	0	0
Total	34	6	10	27	12	Total	33	4	8	27	12

a Batted for Kneisch in ninth.
b Ran for Benes in ninth.
Errors—Devine, Benes, Kneisch.

Baltimore	2	1	1	0	0	0	2	0	—6
Newark	0	1	0	0	0	0	3	0	—4

Two-base hits—McAvoy, Kneisch. Three-base hits—Barnhardt, Wrigglesworth. Sacrifices—Jacobson (2), Styles. Double plays—Walsh and Styles, Styles (unassisted), Moores and Walker, Altenberg and Walker. Left on bases—Baltimore 13, Newark 5. Bases on balls—Off Kneisch 9, Frank 3. Struck out—By Kneisch 2, Frank 2. Umpires—James and Carpenter. Time of game—1:45.

OTHER INTERNATIONAL GAMES

At Toronto.
FIRST GAME.
(Ten Innings.)

										R.	H.	E.
Buffalo	0	0	4	0	0	0	0	0	0	2—6	10	0
Toronto	0	0	3	0	1	0	0	0	0—4	13	0	

Batteries—Reddy and Urban; Best, Connally and Vincent.

SECOND GAME.

									R.	H.	E.
Buffalo	0	2	0	0	0	0	1	0	0—3	9	0
Toronto	0	0	0	0	0	0	0	0	0—0	2	2

Batteries—Llewellyn and Urban; Baumgartner and Fisher.

Jersey City, Reading, Syracuse and Rochester clubs not scheduled.

STANDING OF THE CLUBS.

	Won.	Lost.	P.C.
Baltimore	78	33	.709
Rochester	66	45	.606
Buffalo	66	50	.569
Jersey City	62	50	.554
Toronto	55	58	.487
Reading	48	63	.432
Syracuse	41	72	.363
Newark	32	80	.286

WHERE THEY PLAY TODAY.

Rochester at Jersey City (two games).
Syracuse at Newark.
Toronto at Reading.
Buffalo at Baltimore.

SUBSTITUTE BOUT CARDED.

Thompson and Johnson Clash in Oakland A. A. Ring Tonight.

Jack Thompson, Denver heavyweight, and Clem Johnson, California negro heavyweight, will clash this evening in the main bout of twelve rounds at the Oakland A. A., Jersey City. The bout has been arranged as a substitute for the Jack Sharkey-Jabez White contest, scheduled for last night but which was postponed following Sharkey's suspension by the New Jersey State Athletic Commission.

In a semi-final of ten rounds Jimmy Kirk will engage Al Boyle. Another ten-round bout will be between Johnny Gray and Al Herman.

BASEBALL

YESTERDAY'S RESULTS.

NATIONAL LEAGUE.

Cincinnati at New York, rain.
Chicago at Brooklyn, rain.
Boston 9, St. Louis 8.
Pittsburgh 17, Philadelphia 10.

AMERICAN LEAGUE.

New York 4, Detroit 3.
Chicago 12, Philadelphia 5.
Cleveland 7, Boston 0.
(Seven innings, darkness.)
St. Louis 16, Washington 1.

STANDING OF THE CLUBS.

NATIONAL LEAGUE.

	Won.	Lost.	P.C.
New York	61	41	.598
St. Louis	62	43	.590
Chicago	55	48	.534
Pittsburgh	53	47	.530
Cincinnati	55	51	.519
Brooklyn	50	51	.495
Philadelphia	36	60	.375
Boston	34	65	.343

AMERICAN LEAGUE.

	Won.	Lost.	P.C.
St. Louis	63	42	.600
New York	63	44	.589
Detroit	57	50	.533
Chicago	54	51	.514
Cleveland	55	54	.505
Washington	49	55	.471
Philadelphia	41	61	.402
Boston	40	65	.381

WHERE THEY PLAY TODAY.

NATIONAL LEAGUE.

Cincinnati at New York.
(Game starts at 3:30 P. M.)
Chicago at Brooklyn.
(Game starts at 3:30 P. M.)
Pittsburgh at Philadelphia.
St. Louis at Boston.

AMERICAN LEAGUE.

New York at Detroit.
Philadelphia at Chicago.
Boston at Cleveland.
Washington at St. Louis.

DEMPSEY MAY BOX IN SOUTH AMERICA

Tex Rickard Is Considering Promotion of Bout With Firpo, Argentine Heavyweight.

The situation with regard to a world's heavyweight championship bout, in which Jack Dempsey would defend his title, remained unchanged yesterday, at least in so far as announcements by any of the parties involved are concerned. Jack Kearns, manager of the heavyweight titleholder, and his Eastern representative, Dan McKetrick, held a protracted conference with Promoter Tex Rickard and Matchmaker Frank B. Flournoy at Madison Square Garden late in the afternoon. At the end of the session, however, it was announced that "there was nothing for publication."

Pressed for information on what transpired at the meeting, Rickard said he had discussed a number of things with Kearns. The promoter mentioned the proposed bouts with Harry Wills, negro challenger for the title, and Jess Willard, former titleholder. Rickard added that he has under consideration the promotion of a bout in South America between Dempsey and Luis Firpo, Argentine heavyweight, who earned distinction as a national hero in his native land when on his visit here last Spring he knocked out several mediocre heavyweights. Rickard, however, declined to divulge details of this or any other match he had discussed with Kearns. The champion's manager, too, was reticent.

Kearns reiterated what he has said all along—that he is ready to sign for a bout in which Dempsey will defend his title just as soon as any promoter submits a proposition which appeals to the champion. The matter of an opponent, Kearns said, is left to the promoter and the public. No one aspiring to the championship is excluded from the ranks of Dempsey's prospective foes. Kearns plans to leave today for Chicago, where he expects to arrange with Promoter Floyd Fitzsimmons for a Dempsey-Bill Brennan bout in Michigan City, Ind., on Labor Day.

"There is nothing new that I know of," said Rickard when he emerged from the conference with Kearns. "We talked over a lot of things, but that's all we did—talk. Willard, Brennan, Wills and Firpo were discussed as opponents for Dempsey. I have been asked to promote a bout between Firpo and Dempsey in South America, and we talked over that proposition. But there was nothing of a definite nature accomplished. I don't expect anything definite for a couple of days."

Kearns said he had been in telephonic communication with John M. O'Connor, President of the Republic A. C., who has applied for a license to conduct bouts at the Polo Grounds. Kearns said he had assured O'Connor of his readiness to arrange a bout between Dempsey and Wills just as soon as an attractive offer was made. Since O'Connor had not yet received his license, Kearns said he did not attempt to detail his demands for the champion. "When he gets a license it will be time enough to talk over terms for a Wills bout or any other match for the Polo Grounds," said Kearns.

TWO LOSE LICENSES.

Athletic Commission Acts Against a Referee and Manager.

The licenses of Eddie Forbes, a referee, and Benjamin H. Benton, a manager of boxers, were revoked yesterday at the meeting of the State Athletic Commission. Secretary Burchell, in announcing the revocation of Forbes's license, said the action was taken for alleged disorderly conduct. Benton lost his license, Secretary Burchell said, for alleged violation of the commission's rules. Following its action, the commission sent notification to all clubs licensed under the law. Under the rules of the commission anybody suffering the revocation of a license under the commission is barred from attendance at any licensed club and all licensed operators are prohibited from conducting any business, either directly or indirectly, with the recipients of this drastic action.

No action was taken on the application for a license to conduct bouts at the Polo Grounds, submitted last week by John M. O'Connor, President of the Republic A. C. Secretary Burchell announced the application had not come before the meeting. He added, however, that this did not indicate that the license would be refused. "The application simply has not been returned to the commission as approved by the different State departments

RANCOCAS STABLE WINS THREE RACES

Little Chief Carries Colors to Victory in North Creek Handicap at the Spa.

SCHUYLERVILLE TO EDICT

Aladdin Is Also Victor Over Muddy Track—Mayor Hylan and Hearst Reach Saratoga.

Special to The New York Times.

SARATOGA SPRINGS, N. Y., Aug. 7. This was a great day for the Rancocas stable, Trainer S. C. Hildreth and Jockey Laverne Fator. This combination won three races in sequence at the local track, including the feature event of the card, the Schuylerville Stake.

The well known White and Green of the stable showed in front for the first time this afternoon in the second race, an event for two-year-olds at five and a half furlongs, won by Aladdin. In the third race, the North Creek Handicap for three-year-olds at a mile, the Rancocas colors were carried first to the wire by Little Chief. In the fourth race, the Schuylerville Stakes for fillies two-year-olds at five and a half furlongs, the Rancocas representative, Edict, won easily and added $3,400 to her owner's bank account.

Mayor Hylan of New York, accompanied by Irving O'Hara, his brother-in-law, arrived here about 4:30 this afternoon by auto from the Lake George district. The Mayor, who expects to be here for a couple of days, is at the United States Hotel. William Randolph Hearst, accompanied by Mrs. Hearst, registered at the same hotel this evening, coming by train from New York City. Mayor Hylan is getting to be quite a racing enthusiast. He attended the races a number of times this season while the horses were at the Metropolitan tracks, and was accompanied once or twice by Mr. Hearst.

A fair crowd was in attendance, although track conditions were bad and rain kept threatening for most of the afternoon. There were heavy rains Sunday night and this morning, making the going excessively muddy. As a result there were numerous scratches, the card showing a total of fifty-four horses as victims of the blue pencil. It had originally been announced that there would be seven races on today's program, but one race failed to fill so there was only the usual half dozen.

Twelve Fillies in the Schuylerville.

After the scratching had ceased there were twelve fillies left to go to the post in the Schuylerville. It was a difficult race for the bettors and numerous entrants had support. Comixa went to the barrier a mild favorite, held at 4 to 1, while Edict, Henna and Great Luck were equal second choices at 6 to 1.

The field got off to a good start after four minutes at the post. Comixa and Edict went out as pacemakers, close together, with Betty Beall and Toucana two lengths back. When two furlongs had been covered, Comixa had her head in front of Edict, with Betty Beall third. In a few more strides, Comixa faltered a little and Edict went into easy command on the turn, having a lead of over a length, Comixa still being second and Toucana third. Coming into the stretch the Rancocas filly had increased her lead to three lengths and it was evident that she was going to win, as she was moving well. Comixa was second, half a length in front of Toucana.

In the stretch run Edict held her margin readily and won by three lengths. Comixa faded to nothing and finished eighth. Miss Smith made a brilliant run in the straightaway, coming from the rear and running over horses to take second money by two lengths from Great Luck, a filly which also showed good speed in the stretch. Nothing in the way of good time could be expected on such a track and the distance was clocked in 1:08 4-5.

The first race won by the Rancocas stable brought seven youngsters to the post, J. E. Madden's Best Love being the made favorite. Hildreth scratched Zev and evidently believed that Aladdin was good enough to win, in which he was quite right. The Rancocas colt was well supported at 5 to 2.

Aladdin Beats Banter by Head.

The race produced the best finish of the afternoon. In the early stages of the event Banter stole a lead of five lengths and came into the stretch looking like a sure winner. This colt, however, stopped badly in the straightaway, while Aladdin and Best Love made good stretch runs, Aladdin's being the better. This got the decision in a furious finish by a head, Banter lasting long enough to take second money by the same margin from Best Love.

The second race, which went to the Rancocas stable, had only three starters. There was a big play on Little Chief, backed from even money to 3 to 5 at post time. The Rancocas colt was the lightweight of the party, having but 108 pounds up, Rockminister carrying 123 and Hephaistos 118.

When it came to racing there was nothing to it but Little Chief. Fator got the colt off winging and he soon opened a lead of three lengths, Hephaistos running second throughout. On the turn into the stretch Hephaistos gained on the leader for a few strides, but Fator shook up his mount again and Little Chief responded, getting back his margin of three lengths and holding it to the wire. Hephaistos was ten lengths ahead of Rockminister.

Good Times a Good Mudder.

That good mud runner, Sleiveconard, owned by E. G. Soule, met a better mudder than himself in the last race of the day, the High Rock Purse for three-year-olds at six furlongs. Good Times, carrying the J. S. Cosden colors, was an easy winner by three lengths, Sleiveconard, the favorite, saving second place in a drive from Bud Fisher's Violinist. While Sleiveconard was conceding eight pounds to the winner, which was a well-played second choice, the way the race was run it did not look as if the Soule colt could have won at equal weights. Dexterous threw his jockey Garner while going to the post and ran away nearly a mile. He finished fourth.

The summaries:

FIRST RACE.

For two-year-olds; selling; purse $1,000. Five and a half furlongs.

Horse.	Wt.	Jockey.	Odds.	Fin.
Miss Carina	106	Scoble	4-1	1½
Daniel	112	Garner	8-5	2nk
Winner Take All	104	Thomas	50-1	3¼
Tassel	112	Kummer	6-1	4
Rustem	107	Fator	5-1	5
Pellettone	107	McLaughlin	30-1	6
Simplex	104	Callahan	15-1	7
Dream Days	104	Penman	15-1	8
Little Beauty	104	Carroll	50-1	9

Time—1:08.

Start good; won driving; place same. Miss Carina, ch. f., by Sir John Johnson—Carina; owned by Montfort Jones and trained by Kay Spence.

SECOND RACE.

For two-year-olds; allowances; purse $1,000. Five and a half furlongs.

Horse.	Wt.	Jockey.	Odds.	Fin.
Aladdin	119	Fator	2-1	1h
Banter	115	Connolly	7-5	2h
Best Love	116	Garner	7-5	3h
Miss Star	109	Rice	12-1	4
Bright Tomorrow	112	Wilson	15-1	5
Balzoni	106	Scoble	15-1	6
Luminist	118	Butwell	30-1	7

Time—1:09 2-5.

Start good; won driving; place same. Aladdin, blk. c., by Dick Finnell—Viola Vail; owned by Rancocas Stable and trained by S. C. Hildreth.

THIRD RACE.

The North Creek Handicap; for three-year-olds; $1,500 added. One mile.

Horse.	Wt.	Jockey.	Odds.	Fin.
Little Chief	108	Fator	3-5	1h
Hephaistos	118	Johnson	4-5	2nk
Rockminister	123	Scoble	5-1	3

Time—1:43 1-5.

Start good; won easily; place ridden out. Little Chief, b. c., by Wrack—Madora II.; owned by Rancocas Stable and trained by S. C. Hildreth.

FOURTH RACE.

The Schuylerville Stakes; for fillies, two-year-olds; guaranteed value $4,000. Five and a half furlongs.

Horse.	Wt.	Jockey.	Odds.	Fin.
Edict	107	Fator	6-1	1h
Miss Smith	107	Morris	10-1	2h
Great Luck	104	McAtee	6-1	3¼
Henna	107	Lang	6-1	4
Betty Beal	104	Wilson	10-1	5
Toucana	113	Keogh	8-1	6
*Adventuress	107	Scoble	8-1	7
Comixa	107	Josiah	4-1	8
Solias	107	Thomas	8-1	9
*Dream Star	104	Kelsay	8-1	10
Sun Thistle	104	Carroll	20-1	11
Panache	104	Penman	15-1	12

*Rod Fisher entry.

Time—1:08 4-5.

Start good; won easily; place driving. Edict, b. f., by Jim Gaffney—Royal Message; owned by Rancocas Stable and trained by S. C. Hildreth.

FIFTH RACE.

For three-year-olds and upward; claiming; purse $1,900. One mile.

Horse.	Wt.	Jockey.	Odds.	Fin.
Zed	121	Callahan	12-1	1h
Care Free	115	Hughes	15-1	2½
King Albert	116	Jelley	6-1	3h
Orous	106	Babin	10-1	4
Dare	108	Shilluck	30-1	5
Searchlight III.	114	Garner	12-1	6
Rainbow Boy	113	McAtee	4-1	7
Moody	116	Merimee	12-1	8
Fluff	104	Thomas	6-1	9
Boxwood	102	Lang	4-1	10

Time—1:45 1-5.

Start good; won driving; place same. Zed, b. c., 4, by Ballot—Rose Marie; owned by W. Martin and trained by T. Moran.

SIXTH RACE.

The High Rock Purse; for three-year-olds; conditions; purse $1,000. Six furlongs.

Horse.	Wt.	Jockey.	Odds.	Fin.
Good Times	111	Kummer	3-1	1h
Sleiveconard	119	Johnson	6-5	2½
Violinist	111	Kelsay	10-1	3h
Dexterous	111	Garner	12-1	4
Widgeon	106	Scoble	12-1	5
Lucky Antoine	103	Fator	15-1	6
Excelsis	116	Taylor	40-1	7
The Hottentot	101	Thomas	60-1	8

Time—1:15 2-5.

Start good; won easily; place driving. Good Times, b. g., 5, by Theodore Cook—Bounty; owned by J. S. Cosden and trained by W. Garth.

Weather cloudy; track muddy.

41 YEARLINGS BRING $46,950 AT SPA SALE

J. C. Milan Pays Top Price of $5,000 for Imp. Sport Grass—Intrigue Colt.

Special to The New York Times.

SARATOGA SPRINGS, N. Y., Aug. 7.—The second of the local yearling sales was held tonight at the Fasig-Tipton paddocks. Prices obtained were not as good as on the opening night of the sale season last week. Tonight forty-one yearlings went under the hammer, the total amount realized being $46,950, an average per head of $1,145.

Top price of the night was brought by a bay colt sired by imported Sport Grass, out of Intrigue. J. C. Milan paid $5,000 for this colt, the seller being the Short Grass Stud Company. The same company also obtained the second highest price of the sale, $4,800, paid by William Martin for a bay colt by Pennant—Gentlewoman.

S. D. Riddle bought a bay colt by Campfire Edna Marie for $4,000, the seller being R. H. McCarter Potter. A chestnut colt by imported Glencairn, out of Ringling, brought $3,100, the buyer being the Quincy Stable and the seller Joseph Marrone.

Other yearlings sold tonight were the property of the Balgowan stud, Belle Meade stud, H. C. Ragan and others.

The third sale of the series will be held tomorrow night when the yearlings of William Woodward's Belair stud will go under the hammer. It was at this stud that the good two-year-old Cyclops, which has won four races in succession, was bred. The Belair consignment to the sale will consist of five colts and eight fillies. Two of the colts are by Omar Khayyam, two by Jim Gaffney and one by Rock View. Of the fillies, four are by Wrack, one by Ambassador, one by Luke McLuke, one by Jim Gaffney and one by Rock View.

ROSENBERG TO MEET KRUG.

Bout at Velodrome Monday Night Will Decide State Title.

The next boxing attraction at the New York Velodrome will be the clash on Monday night between Dave Rosenberg, Brooklyn middleweight, and Phil Krug of Harrison, N. J., which has been ordered by the State Athletic Commission for the purpose of settling the question of possession of the middleweight championship as far as this State is concerned. The coming match follows the action of the commission in declaring Johnny Wilson's title vacated because of the champion's refusal to go through with a match with Harry Greb. Greb, incidentally, was suspended for his failure to consent to a meeting with Rosenberg.

Rosenberg and Krug are slated for fifteen rounds at the middleweight limit, 160 pounds, at 2 o'clock next Monday afternoon. The Brooklyn middleweight is training hard for the contest and is reported rounding into superb shape. The match is the most important for which Rosenberg has signed since quitting the ranks of local amateur boxers, and the Brooklynite is leaving nothing undone to attain proper fighting form.

To Hold Amateur Bouts.

Entry blanks have been distributed among the local clubs for the amateur boxing tournament which will be conducted by the Metropolitan A. A. U. at the New York Velodrome on the nights of Aug. 16 and 17. Bouts have been scheduled in six classes. The weights are 118, 128, 138, 147 and 158 pounds and heavyweight division.

Amateur Boxers Entered.

The Crescent A. C. of Brooklyn will conduct an open-air amateur boxing tournament this evening on its grounds at Bay Ridge. Bouts are scheduled in four classes. A number of the district's leading amateur boxers have entered in the different classes in which bouts are planned.

SARATOGA ENTRIES.

FIRST RACE—Claiming; for maidens; two-year-olds; five and a half furlongs. Paddy's Lass 104 pounds, Evelyn Sawyer 112, Eldorado 106, Betty Wood 104, *Quaint 102, *Poor Pass 104, Avalanche 112, Rubke 104, *Chief Flynn 107, Noon Glide 107, Don't Bother Me 110, Hillhouse 112, Child's Play 110, Yankee Traveler 110, *Jennie C. 99, Marten 107, Fit-de-Fer 109.

SECOND RACE—Steeplechase; four-year-olds and upward; about two miles; Grenadier 135 pounds, *Hallavill 127, *Sea Bryn 130, Joyful 136, New Haven 137, Comique 133.

THIRD RACE—Conditions; for mares; three-year-olds and upward; six furlongs. Prelude 108 pounds, Roulette 105, Ten Lac 116, Polly Wiss 98, Penrose 123.

FOURTH RACE—The Delaware Handicap; for three-year-olds and upward; one mile. Best Pal 118 pounds, Grey Lag 114, Rouleau 109, Ben Homme 116, Thunderclap 127, Prudery 122, Knot 107, Georgie 107, Blazes 115. Note—The weight on Georgie includes a penalty of five pounds.

FIFTH RACE—The Skidmore Handicap; selling; three-year-olds and upward; one mile. Two Feathers 106 pounds, Red Legs 100, *Wellfinder 90, Rebuke 107, *Tangerine 108.

SIXTH RACE—Conditions; two-year-olds; five furlongs. Cash 115 pounds, Bellhour 105, Gold Tassel 112, Prince Til Ti 106, Master Belle 115, Zev 115, High Prince 108, Owasco 108, Nassau 113, Aladdin 118, Wildermere 108, Dunlin 115.

*Nine pounds apprentice allowance claimed. Weather cloudy; track muddy.

PETER THE BREWER TAKES $5,000 TROT

Ray Drives Him to Victory at Cleveland as Well as Robert Direct in 2:14 Pace.

CLEVELAND, Aug. 7 (Associated Press).—Nat Ray of Cleveland, formerly of Toronto, Ontario, had a field day at the opening of the second Grand Circuit racing meet here today, winning two of the three events decided, one of his mounts, Peter the Brewer, owned by Ed Stout of Pontiac, Mich., capturing the Press Trot, with a value of $5,000, the feature of the card.

Peter the Brewer was a favorite in the betting, and took the event in straight heats. Baron Worthy and Eleanor Guy furnished what contest there was in the first heat in a fight down the stretch for the place, Baron Worthy winning second place. In the second heat Eleanor Guy reversed the decision, taking the place.

Ray also drove Robert Direct, the favorite, to victory in the first division of the 2:14 pace. The other event, the second division of the 2:14 pace, went to Buddy Mac in straight heats.

Just as the horses were scoring for the first heat of the 2:04 pace a terrific storm drove the thousands of spectators to cover, and a heavy rain made further racing impossible. The events left undecided will be raced off tomorrow if the track is in condition.

The black silk of Edward F. ("Pop") Geers, dean of Grand Circuit drivers, was missing here today for the first time since 1880. Geers shipped his horses from Toledo to Davenport, Iowa. The summaries:

2:14 CLASS PACING.
FIRST DIVISION.
Purse $1,900.

Robert Direct, ch. g., by Walter Direct (Ray)	1	1	ro
Pagan, b. g., by Walter Direct (Palin)	2	2	1
The Sherwood, ch. g., by Norchen (Murphy)	6	6	2
Laddy Todd, b. m. (Erskine)	3	3	4
George Patenter, br. g. (King)	4	5	3

Jim Allring and Platinum also started.
Time—2:07¼, 2:08¼, 2:10.

2:14 CLASS PACING.
SECOND DIVISION.
Purse $1,300.

Puddy Mac, b. g., by Wilkes (Wickersham)	1	1	ro
B. M. P., br. g., by Little Frank (Valentine)	2	2	1
Jolly Girl, b. m., by Bynjolla (Mallow)	3	4	2
Edna Forbes, b. m. (Beede)	8	3	3
Volen Belle, b. m. (Nickols)	4	5	4

Maxin W., Lackaspar and Rulie Cachaeto also started.
Time 2:08¼, 2:08¼, 2:10¼.

THE PRESS STAKE, 2:16 CLASS TROT.
Purse $5,000.

Peter the Brewer, b. c., by Peter the Great (Ray)	1	1	ro
Baron Worthy, b. c., by Worthy McKinney (Lewis)	2	3	1
Eleanor Guy, b. f., by Guy Axworthy (Loomis)	3	2	2
Tolus Boy, blk. h., Britenfield)	7	7	3
Taurida, b. m. (H. Fleming)	6	4	4

David Axworthy, Peter Pluto and Teddy Jay also started.
Time—2:08¼, 2:10¼, 2:08¼.

OGG LEADS ON LINKS.

Tops Field in New England Qualifying Round for P. G. A. Tourney.

WORCESTER, Mass., Aug. 7.—Willie Ogg, Worcester Country Club pro, topped the list of professionals from various New England courses who competed here today in the qualifying round for the National Professional Golfers' Association tournament to be held in Pittsburgh Aug. 14 to Aug. 18. Ogg also won $80 in prizes.

Those who qualified and their scores follow:

Willie Ogg, Worcester, 148; Gil Nicoll, Providence, 152; Dan Cosa, Leicester, 154; George Gordon, Wannamoisett, 154; Al Cuici, Milford, Conn., 159; Tom Mahan, Haverhill, 159; R. S. Miner, Stamford, Conn., 160; George Derrbach, Agawan, 160.

John Cowan of Oakley qualified, but as he cannot make the trip, he withdrew.

GOLFERS DONATE SERVICES.

Hagen and Sarazen to Play in McDermott Benefit.

Walter Hagen, British open golf champion, and Gene Sarazen, winner of the national open at Skokie a few weeks ago, have donated their services for a benefit for Jack McDermott, first great American home-bred star, who captured the national title on two successive occasions, at Wheaton, Ill., in 1911, and at Buffalo the following year. They will play a four-ball match against two of the best professionals in the Philadelphia section in the feature match of a monster benefit which is being planned at the Whitemarsh Valley Country Club some time next month. During his hey-dey, when he was head and shoulders over any other golf professional in America, McDermott had an antipathy to a foreign-born professional that was almost an obsession and in addition his confidence so far as his own ability was concerned, was such that he was by no means overly-popular with the other home-breds.

MANY YACHTS ENTERED.

Huguenot Y. C. to Hold 27th Annual Regatta Saturday.

NEW ROCHELLE, N. Y., Aug. 7.—The Huguenot Yacht Club will hold its twenty-seventh annual regatta Saturday, which will be open to all yachts enrolled in any recognized yacht club. Entries on the approved form of entry blank should be received by the race committee on or before Aug. 10. The rules of the Yacht Racing Association of Long Island Sound will govern the racing. If two or more yachts start in a class, a first prize will be awarded; if four or more start, a second prize; if seven or more a third prize. There will be no sail over prizes. Many entries already have been received by the race committee and all seems favorable for a most successful regatta.

YOUTH TO ATTEMPT SWIM.

Harold Brunette Will Make Effort to Cross the Channel.

OGDENSBURG, N. Y., Aug. 7.—Harold Brunette, 19-year-old high school athlete, announced today that he would begin training for an attempt to swim the English Channel.

He is to sail for England Sept. 15. The announcement followed what is believed here to have been the first successful attempt at swimming the St. Lawrence River near here at a point where it is a mile and a quarter wide and the current dangerously swift. Brunette accomplished the feat, swimming from one shore to the other and return after being in the water an hour and forty-five minutes.

SWIMMING EVENTS LISTED.

Three Met. A. A. U. Titles Will Be Decided in Garden Pool.

Three Metropolitan A. A. U. championship swimming events are listed for decision on Thursday night on the occasion of the next swimming meet in the Madison Square Garden pool. The title events scheduled are a junior fancy diving test for women, junior 100-yard backstroke event for women and a senior 100-yard championship for men. In addition to these events there will be a 75-yard swim for women, 100-meter breast stroke swim for men and a 300-meter swim for men, all handicap events.

Capablanca Beats Bogoljubow In International Chess Play

LONDON, Aug. 7 (Associated Press).—In the international chess tournament today José R. Capablanca, the champion, defeated M. Bogoljubow, Russia; Tartakover, Russia, won from Marotti, Italy; Atkins, England, defeated Rubinstein, Russia; Vidmar, Jugoslavia, won from Yates, England; Maroczi, Hungary, was successful over Snosko Borowsky, Russia, and Watson, Australia, defeated Morrison, Canada. The games between Wahltuch, England, and Alechine, Russia, and Euwe, Holland and Reti, Czechoslovakia, were drawn.

HERRON AND TIPPET WIN BY 3 STROKES

Lead Amateur-Pro Golfers in Event Preliminary to L. I. Open Championship.

Special to The New York Times.

GARDEN CITY, L. I., Aug. 7.—Golfers from all points of the Long Island compass gathered at the Cherry Valley Club today to set in motion the first annual Long Island open championship, one of the latest creations of that busy little neighborhood centre, the Long Island Golf Association. The day was devoted to a pro-amateur best-ball event over the unusual 36-hole route as a conditioner for the championship test—a 72-hole affair instead of one of half that distance, as is usually the case.

In the pro-amateur event a field of approximately eighty golfers participated. The prizes went to two members of a club noted not particularly for its golf, but for its polo. G. Herron, professional at the Meadow Brook Club, partnered by H. C. C. Tippet, the club secretary, who has cut something of a swath in the district invitation tournament play this season, walked in with the first place trophy, their total score of 142 for the two rounds being three strokes lower than any of the other pairs returned.

Robert Nichols and J. F. Risdell Jr. of the Entertaining Club, Jack Dowling and Frank Hoyt of the Engineers' and Aleck Gerard and M. P. Lewis of the Oakland Club were tied for second with scores of 145, while Frank Bellwood and the veteran, John M. Ward, missed the tie by a shot. After them came Louis Costello and Dave Frankel of Millburn and Eddie Lucas and Henry James of North Hempstead with like totals of 147.

Play Well After Turn.

A par-shattering 33 over the last nine holes of the morning round, a figure that was duplicated by only two other pairs, Bellwood and Ward and Costello and Frankel, during the day, was instrumental in bringing home the prize for the Meadow Brook players. Their start was neither startling nor impressive, but after reaching the turn they fairly burned the course and their afternoon round was one under par each way for another 71.

For the first five holes, Herron and Tippet played in par figures but they were a stroke over at the sixth and seventh. They recovered one of the strokes with a birdie at the ninth and were 36 at the turn. Their sensational work started at the twelfth, where they had a birdie 4. They followed it up with a birdie at the next and at the fifteenth they notched a deuce, giving them their 33 for the last nine and 71 on the round.

Birdies at the second and fourth left them two up on par at that point in the afternoon but after dropping a stroke at the sixth, they finished out in 5, 4 instead of a 4, 5, losing nothing thereby. On their last incoming round they had birdies at the twelfth and seventeenth and strayed from the par path only once, that being at the home green where neither of them could do better than a 4.

Their morning round with par:

Out—Par	4	4	4	5	4	4	3	5	5	37
Herron-Teffet	4	4	4	5	4	5	4	4	4	38
In—Par	5	4	5	4	3	4	4	5	3	36
Herron-Teffet	5	4	4	5	3	4	2	4	4	35

The afternoon round:

Out	4	3	4	4	4	5	3	5	4	36
In	5	3	4	4	4	4	4	3	4	35

When the first half was completed the column was headed by Eddie Lucas and Henry James and Bellwood and Ward, who had 70s, the North Hempstead pair shooting double 35s and the Garden City duo 37 and 33. Neither pair could hold the fast pace, however, Lucas and James taking a 77 and Bellwood and Ward a 76.

Kline and Edwards Have 71.

Young Kline, the Garden City Country Club assistant, who looks like one of the district's comers, and his partner, Edwards, accounted for a 71 in the morning, while Don Marquis Parker and Ferguson Cameron, representing the same club, shot a 71 between them in the afternoon round.

Two former metropolitan amateur champions were entered in the tournament, but only one of them—Ned Sawyer, representing Lido—competed. Gardiner W. White, last year's titleholder, was paired with Jimmy Maiden, the Nassau pro, but was left waiting at the first tee when Jimmy sent in his regrets. Gardiner will start in the open tomorrow, Maiden or no Maiden. Sawyer, playing with Charles McAllister, failed to fare as well as was expected, totaling an even 150.

More than a hundred have entered the open championship.

The scores:

G. Herron and H. C. C. Teppet, Meadowbrook	71	71	142
Robert Nichols and J. F. Resdell Jr., Cherry Valley	72	73	145
Jack Dowling and Frank Hoyt, Engineers	73	72	145
Aleck Gerard and M. P. Lewis, Oakland	72	73	145
Frank Bellwood and John M. Ward, Garden City Golf	70	76	146
L. W. Costello and Dave Frankel, Melburn	73	74	147
Eddie Lucas and Henry James, North Hempstead	70	77	147
William Kline and H. G. Edwards, Garden City Country	71	77	148
Ferguson Cameron and Dr. Parker, Garden City Country	77	71	148
J. H. Manny and F. T. Brubaker, St. Albans	76	72	148
Jack Hager and J. K. Van Vranken, Midland	74	75	149
Jack Firle and Ellis Wiener, Woodmere	75	74	149
Will Lupine and Wesley Oler, Massapequa	75	74	149
Joe Merida and H. H. Will, Nassau	76	74	150
C. H. Gardner and W. H. Cox, Marine and Field	75	74	149
James Law and Grant Peacock, Cherry Valley	75	75	150
Gary Ketcham and Robert Tobin, South Shore	74	76	150
C. McAllister and Ned Sawyer, Lido	73	77	150
Jack Drucker and Neal Fulkerson, Bellectaire	76	75	151
C. W. Singleton and Gel Rhodes, North Shore	74	77	151
Will Noon and W. M. Rhett, Garden City Golf	76	76	152
George Star and R. A. Steiner, Inwood	74	78	152
Will Malcolm and Edmund McGrath, Riverhead	74	78	152
Arthur De Mane and Andrew Stewart, Soundview	74	78	152
J. P. Constagne and W. L. Hicks, Nassau	74	78	152
Nick De Mane and J. W. Noble, Soundview	76	76	152
Joe Sylvester and F. J. Hamer, St. Albans	76	77	153
Irving Stringer and J. E. Lilash, Ocean	76	77	153
C. J. Carlin and F. W. Kendall, Huntington	76	79	155
George Wolfe and E. C. Carter, Huntington	78	78	156
James West and A. L. Norris, Rockaway	79	77	156
James Crossan and H. V. Copinellus, Wheatley Hills	78	78	156
Del Ladd and Peter Smith, Rockaway	78	79	157
Fred Dinger and C. Scott, Oakland	81	76	157
A. A. Harned and Hiram Serino, Forest Park	81	84	165

QUEEN MAB LEADS IN SCHOONER CLASS

Nathaniel F. Ayer's Two-Sticker Wins Vice Commodore's Cup —Alice Also Scores.

Special to The New York Times.

GLOUCESTER, Mass., Aug. 7.—The schooners and sloops of the New York Yacht Club which comprise the racing section of the squadron making the annual cruise sailed a boiling race today from Provincetown to this port. It was a day of wet sheets and a flowing sea. The ocean path from the Cape Cod fishing port to the fishing port of Cape Ann, forty nautical miles away, bearing north by west seethed with foam. The wind, sixteen knots from the Southwest, gave the skippers a broad reach and they carried on flying top sails and ballooners and with lee rails awash and drenched decks. The Gloucester fishermen are famous the world over for the way they crack on sail, and drive her. But for gameness and seamanship the amateur mariners who came into port here today, with light sails and narrow beamed frail hulls, proved themselves sailors on a par with the best.

The Vice Commodore's Cups, offered this year by George Nichols, were the chief trophies of today's battle, and both the schooner cup and the sloop cup were won on corrected time by the smaller craft in the two divisions.

Nathaniel F. Ayer's two-sticker Queen Mab, sailed by Robert Emmons 2d, captured the trophy for schooners. The thirty-foot sloop Alice, owned by Gherardi Davis, and sailed by Sherman Hoyt, was winner of the sloop trophy. The corrected times of the thirty-footers had not been figured by the Regatta Committee at the time the officials announced the winners, as an exact computation was not necessary. Queen Mab was formerly Vagrant, and owned by Harold S. Vanderbilt before he became Commodore.

Cast-Off Turns Tables.

The cast-off Vagrant today turned the tables on her namesake who succeeded her. The new Vagrant, however, rating at sixty-five feet, with Commodore Vanderbilt at the wheel, was not to be cheated of all honors. In Class C, pitted against Carl Tucker's Ohonkara, and J. Fred Brown's Mariette, the latter racing for the first time on the course, she won from both vessels on a boat for boat basis. Vagrant made a poor start at the line off Woodend, Provincetown, going over too soon, and was obliged to beat back on the recall. Irolita, E. Walter Clark's two-master, in class E, also crossed ahead of the gun, but failed to heed the recall signal and was, in consequence, not timed at the finish.

In a combination of classes C and D, with H. G. S. Noble's schooner Virginia sailing against the best time of Vagrant, Virginia failed by the narrow margin of 9 seconds of corrected time.

In Class E, Winthrop W. Aldrich's Flying Cloud defeated Shawna, formerly owned by Elmer J. Bliss and now the property of Seth M. Milliken. Shawna also was sailing her first race of the cruise. The fleet of schooners, numbering eight, was the largest of any day so far.

The usual quartet of 50-foot sloops was out in half today. Barbara, owned by Frank Paine, sailed on the conclusion of Saturday's race directly to Marblehead without putting in at Provincetown.

Vice Commodore Nichols did not care to race for his own cup and sailed Carolina across under a storm trysail.

The 50-foot winner was Harpoon, the latest addition to F. D. M. Strachan's large private yacht club. Harpoon, formerly Acushla, defeated Carroll B. Alker's Istalena by 56 seconds in a driving race. Harpoon carried away her ballooner three miles from the finish. Istalena had all the better of the start.

A sextet of the 40-footers, with Holland S. Duell's Rowdy in the lead, crossed the finish line off Eastern Point. John Lawrence's squaw was but 40 seconds astern of Rowdy.

In a combination of sloop classes N and O, Charles Smithers's Zada won on corrected time from the Larchmont 38-footer Maisie, owned by L. V. Lockwood, and in Class N Zada defeated C. B. Keller's Alice and T. K. Lothrop's Cricket. Gherardi Davis's Alice, winner of the Vice Commodore's Cup for sloops, led her sisters of the 30-foot class across the line of finish, with Ogden Reid's Lena less than three minutes astern. Five sailed in the class.

The fleet is riding tonight and anchored at Eastern Point, Gloucester. The squadron in reaching Gloucester has touched the most easterly part of the cruise; tomorrow the vessels will head to the northwest, for the old town of Marblehead. The distance sailed will be dependent on the weather. If conditions are favorable a course will be signaled calling on the skippers to round Boston Light Vessel, giving them twenty-four miles of sailing. Should the wind be too slight to take the yachts around in fair time, a short course of fourteen miles will be sailed. The trophies are the navy alumni challenge cups.

To Sail for King's Cup.

With this race to Marblehead, over whichever course it is sailed, the port-to-port runs of the New York Yacht Club fleet will come to an end. On Wednesday schooners and sloops in one class will sail for the King's Cup, a perpetual trophy presented to the American organization by King George V.

A program of races supplementary to the New York cruise has been arranged for the New York skippers by the Regatta Committee of the Eastern Yacht Club for Thursday, Friday and Saturday.

The summaries:

SQUADRON RUN, PROVINCETOWN TO GLOUCESTER. Distance, 40 Miles.

SCHOONERS—CLASS C.

Start, 10:10.

Vagrant, H. S. Vanderbilt	2:01:58	3:51:58
Ohonkari, Carl Tucker	2:02:28	3:52:28
Mariette, J. Fred Brown	2:02:16	3:56:16

SCHOONERS—CLASSES C AND D.

Vagrant, H. S. Vanderbilt	2:01:58	3:51:58
Virginia, H. G. S. Noble	2:00:28	3:50:28

Corrected times—Vagrant, 3:17:21; Virginia, 3:17:30.

SCHOONERS—CLASS E.

Start, 10:10.

Flying Cloud, W. W. Aldrich	2:11:58	4:01:58
Shawna, S. M. Milliken	2:25:14	4:15:14
Irolita, E. W. Clark	started before signal.	

CLASSES F AND E—SPECIAL.

Start, 10:10.

Queen Mab, N. F. Ayer	2:28:32	4:16:32
Flying Cloud, W. W. Aldrich	2:11:58	4:01:58

Corrected times—Queen Mab, 3:07:58; Flying Cloud, 3:11:46.

NEW YORK YACHT CLUB 50-FOOTERS.

Start, 10:15.

Harpoon, F. D. M. Strachan	2:35:39	4:20:39
Istalena, C. B. Alker	2:36:35	4:21:35

SLOOPS—CLASS N.

Start, 10:20.

Zada, C. Smithers	3:08:53	4:48:53
Alice, C. B. Kesler	3:07:50	4:47:50
Cricket, T. K. Lothrop	3:08:55	4:28:55

Corrected times—Zada 3:17:45, Alice 3:18:18, Cricket 3:37:53.

NEW YORK YACHT CLUB 40-FOOTERS.

Start, 10:20.

Rowdy, H. S. Duell	2:26:07	4:26:07
Squaw, J. S. Lawrence	2:26:47	4:26:47
Monsoon, H. H. Raymond	3:01:07	4:41:07
Pampero, G. L. Andrews	3:03:07	4:42:57
Sally Ann, Spencer Borden Jr.	3:03:06	4:45:06
Mistral, W. H. Bowes	3:13:08	4:53:08
Elpis, J. E. Hayes	3:22:06	5:03:06

SLOOPS—CLASSES O AND N, SPECIAL.

(No start.)

Zada, C. Smithers	3:08:53	4:48:53
Maisie, L. V. Lockwood	3:37:09	5:17:09

Corrected times—Zada 3:17:45, Maisie 3:43:36.

NEW YORK YACHT CLUB, 30-FOOTERS.

Start, 10:25.

Alice, Gherardi Davis	3:43:31	5:18:31
Lena, Ogden Reid	3:46:10	5:21:10
Oriola, D. C. Pirie	3:40:23	5:21:23
Mike, W. H. Hoffman	3:40:37	5:22:37
Countess, F. S. Dunhaupt	3:46:37	5:28:37

Winners of the Vice Commodore's Cups—Queen Mab and Alice.

Florsheim Shoe Sale

A Reduced Price on Every Style

$10 · $11 · $12

Oxfords Now

$8.

Good square savings at all "four corners"!

Men's suits at revised prices. Many of 'em down to $40, $45 and $50.

So light! So soft! *Solight soft hats.

Trunks. Bags. Suitcases. Cram-jam-full-of-value!

Just added a new golf oxford! A handsome yet comfortable brogue. Glasgow grain, non-skid sole.

*Registered Trademark.

ROGERS PEET COMPANY

Broadway at 13th St. | "Four Convenient Corners" | Herald Sq. at 35th St.

Broadway at Warren | Fifth Ave. at 41st St.

WILLIS DAVIS WINS FROM CHARLES WOOD

Meadow Club Title-Holder Pushed in Second Set of Southampton Tourney.

TENNIS STARS PROGRESS

Leading Players Win Their Opening Round Matches Without Difficulty.

Special to The New York Times.

SOUTHAMPTON, N. Y., Aug. 7.—Vincent Richards of Yonkers, the national junior champion, will play his first match in the annual invitation tennis tournament of the Meadow Club tomorrow when he faces the winner of the match between H. J. Johnson of Boston and E. A. Van Ingen 2d of the local club.

Last year Richards was defeated by Willis E. Davis of California in the final round of this tournament, partly because of an affected tooth, with which he was troubled at the time. The Yonkers youth is out for vengeance this week, and considering the character of tennis he has been playing thus far this season, the chances are that Davis, who is defending here, will leave Southampton minus his crown.

Whether it will be the junior champion, however, who departs with it, is another question. He is pretty certain of defeating the Californian if the two should come together in the final, but before Davis gains that bracket he must put out of the way Zenzo Shimizu of Japan, Robert Kinsey of California and Francis T. Hunter of New Rochelle, the national indoor champion, all three of whom are capable of giving the coast star a terrific battle, if not defeating him.

Victory Often Near.

Kinsey imparted the interesting information today that five times he has been within a point of defeating Wm. M. Johnston of California, but never once came through. While it is the finishing punch that counts in tennis, the same as in boxing or any other sport, the fact that the Coast player was able to come so close to vanquishing "Little Bill" shows the calibre of tennis of which he is capable.

Both Robert Kinsey and his brother Howard are on the way to the top of the American tennis and already hold third place in the national doubles ranking. Neither one has gained a place within the charmed first ten as a singles player, but if they continue to improve as much in the future as they have during the past year it would be extremely hard to explain if they failed to gain a seat among the mighty before another season has rolled by.

Robert defeated Shimizu at Seabright last week, and the number of players who can boast of the same achievement may be counted on the fingers of one hand. Howard put out Henri Cochet of France in the same tournament and reached the round before the semifinal before he was put out by Dick Williams, and then only after he had taken the first set at 6—3.

Hunter made so impressive a showing at Seabright that there is no telling just how far the indoor champion may go. During the past months his work had been extremely disappointing, but he wiped it all out by his smashing victory over Gerald Patterson in the Jersey tournament. The New Rochelle man was a perfect machine in that battle and mowed down all opposition with such irresistible speed and aggressiveness that there were some who vouchsafed the opinion that he could have given Tilden the battle of his life on that day.

The victory of Hunter over Patterson opens the way to some interesting conclusions. As Patterson won the Wimbledon tournament this year, which carries with it, supposedly, the world's title, Hunter, by virtue of his win, may regard himself as the world's champion.

Elliott Binzen of New York, who defeated him at Yonkers in the final of the Eastern New York State championship, may also in turn put in a claim to the title, as also may any who have defeated Binzen, including J. P. Nikonow of New York.

By this simple process of deduction we have a third-rater who has been almost everybody's doormat, though a bristling one, this season, with a perfectly reasonable claim to the world's championship.

Davis Has Hard Road.

It will be seen from the foregoing list of stars who are drawn in the upper half with Davis that the Californian's path to the closing stanza is going to be no easy rose-strewn Appian way.

Richards faces opposition of less severe character. The junior champion is drawn in the lower half with Howard Kinsey, Howard Voshell of Brooklyn, S. Kashio of Japan and James Davies of Leland Stanford University. All of these are foemen of worthy steel, but nothing less than a decided upset can prevent the Yonkers youth from gaining his final bracket.

Three players gained their third round bracket. These were Robert Kinsey, Hugh Kellerer of New York and Carl Fischer of the University of Pennsylvania. The Californian and the Philadelphian drew a bye in the opening round, while Kellerer profited by a default. So all three were called on to play but once.

Kinsey's chop strokes so completely baffled John Maguire of East Hampton that the latter was hardly able to offer enough opposition to give the other a good workout. Mixing up his strokes, changing length and pace and backing up his forcing shots with decisive work at the net, the Californian took the points practically as he pleased, allowing his opponent but one game in the first set and two in the second.

Fischer Meets Opposition.

Fischer, after running out the first set in quick fashion, encountered stiff opposition from Stanley Mortimer of Tuxedo in the second and was carried to ten games before the decision was reached at 6—4. The collegian always had the situation in hand, however, and whenever he chose to force the issue he captured the points in a manner that left no doubt as to his superiority. Kellcher reached the second round when Dean Mathey of New York defaulted, and then put out Gail Borden, a young player from the Riverdale School, at 6—0, 6—1.

Willis Davis, the title-holder, gained his second-round bracket at the expense of Charles M. Wood Jr. of New York, the former national boy indoor champion. Wood submitted easily enough in the first set, but came back strong in the second and kept the Californian on his toes throughout the chapter. With his beautiful ground strokes working to perfection, he passed the title-holder repeatedly as he attempted to close in at the net and occasionally put over a high lob that sent him rushing back to the base line. The showing of Wood strengthens the conviction that he is going to make a strong bid for the national junior title this year.

Shimizu, Voshell and Howard Kinsey all won their opening round matches without any difficulty whatever. The Nipponese disposed of J. Milton Hopkins of Easthampton at 6—0, 6—3. The Brooklyn southpaw put out Perry Pease, local player, at 6—2, 6—0, and the Californian gave the quietus to Captain A. J. Gore of Washington to the tune of the same score.

The summaries:

Invitation Singles, First Round—Herbert L. Bowman defeated John Monroe, 6—2, 6—2; Willis E. Davis defeated Charles M. Wood Jr., 6—1, 7—5; Theron Worth won from C. J. Coulter by default; Gail Borden defeated Dean Mathey, 6—0, 6—3; Hugh Kellener won from Dean Mathey by default; Zenzo Shimizu defeated T. M. Hopkins, 6—0, 6—3; Vincent Richards won from Elon H. Hooker by default; John P. Whitbeck defeated Richard Hickley, 7—5, 6—2; William Crocker defeated G. W. Saunders, 6—3, 6—4; Howard Kinsey defeated A. J. Gore, 6—0, 6—0; James Davies defeated W. W. Hastings, 6—1, 6—1; C. H. Gruner Jr. defeated Frank J. Ross Jr., 6—0, 6—1; S. Howard Voshell defeated Perry Pease, 6—2, 6—0.

Second Round—Robert Kinsey defeated John Maguire, 6—1, 6—2; Carl Fischer defeated Stanley C. Mortimer, 6—4, 6—4.

McLoughlin in Remarkable Return to Old Tennis Form

LOS ANGELES, Aug. 7.—Tennis followers are watching with interest the remarkable return to form of Maurice E. McLoughlin, the former world's singles and doubles champion, as shown in the Southern California tennis championship tournament here. McLoughlin's strokes are as good today as in 1914, when he defeated Norman Brooks and Anthony Wilding, famous Australian players, on successive days. In his drives and cross-court play he is said to play with greater speed and force than ever before.

DAVIS CUP PLAYERS PREPARE FOR MATCH

Australasian and French Teams Practice at Longwood for Semi-Final Contest.

BOSTON, Aug. 7.—The Australasian and French Davis Cup lawn tennis teams practiced on the Chestnut Hill courts of the Longwood Cricket Club today in preparation for their semi-final contest there on the last three days of this week. Of the Australasians Pat O'Hara Wood was still suffering from neuritis, but his condition was improved, and he said he would be able to play in the doubles on Friday if he should be selected for the team. James O. Anderson was slowed up by a heavy cold, and Gerald L. Patterson said he was not yet at top form, but that he was satisfied with his condition. Patterson displayed some hard stroking, while Anderson was exchanging shots with Wood.

The French players arrived late, but in time for some good warming-up play with each other, and with Longwood Club players and Sam Hardy, Captain of last year's United States Davis Cup team. There was still some doubt whether Jean Borotra would play, with indications that Andre H. Gobert and Henri Cochet would carry the burden for the French in both singles and doubles.

MISS HUTCHINS TO PLAY.

Champion of Canada and Bermuda Entered in Women's Title Event.

Entries for the women's tennis championship of the United States will close tomorrow. From the number already received the tournament, which will be held on the West Side Tennis Club's courts at Forest Hills, promises to be thoroughly representative. As usual the Atlantic and Pacific Coasts will supply the majority of the competitors, but there will be contestants from the Middle West and also from Canada.

Miss Marguerite Davis of St. Paul has already sent in her entry and Miss Gladys C. Hutchins, champion of Canada and Bermuda, arrived in New York last week to begin practice for the tourney.

Mrs. Molla Bjurstedt Mallory, the titleholder, of course rules favorite, but she will find worthy rivals in Mrs. May Sutton Bundy, Miss Leslie Bancroft, Miss Martha Bayard and others of the high ranking players. Besides Mrs. Bundy there will be another Californian whose progress in the tourney will be watched with keen interest. This is Miss Helen Wills of San Francisco, who will try for the championship, although she is still eligible to play for the girls' title. Miss Wills's game has shown steady improvement during the last month and on her showing since she came East she is capable of giving any of the older stars a real battle.

CALLS TENNIS MEETING.

R. D. Wrenn to Bring U. S. Davis Cup Committee Together.

Robert D. Wrenn, Chairman of the committee to select the team that will represent the United States in the challenge round of this year's Davis Cup contest, has called a meeting of the committee for tomorrow noon, Aug. 9. Under the regulations governing this international event, each nation must nominate its representatives twenty-one days before their match. As the United States is scheduled to play the challenge round at the West Side Tennis Club, Forest Hills, on Sept. 1, 2 and 4, this makes Aug. 10 the final date for naming the team.

CYCLISTS IN MATCH RACE.

Arthur Spencer, Seargent and Ohrt to Ride at Velodrome Tonight.

A varied program of cycling events will be offered this evening at the New York Velodrome. Unless the weather again intervenes, some interesting races should be witnessed. The features include a two-thirds of a mile match race by Arthur Spencer, Pierre Seargent and Hans Ohrt; a twenty-five-mile motor-paced race in which five professions will start; a five-mile motor-paced race for amateurs, marking the first event of its kind for simon pures at the Kingsbridge track, and an Australian pursuit race between Fred Spencer and Anthony Beckman.

The entrants in the twenty-five-mile motor-paced race are George Chapman, three-time winner of the American championship; Charles Verkyn of Belgium, Frank Corry of Australia, Willy Applehans of Germany and Lawrence Gaffney of Brooklyn. The prospective rivals in the amateur paced event are John Patrick of Newark and Felix Patti and William Marino of Brooklyn.

MATERIAL BELOW STANDARD.

Oarsmen in New Navy Class Not of Quality of Recent Years.

Special to The New York Times.

ANNAPOLIS, Md., Aug. 7.—Though every effort is being made to develop the rowing material in the new class at the Naval Academy, the squad does not appear to be on a par with those of recent new classes. A few have the frame for oarsmen, but most are notably shorter than the usual bunch of candidates. Each of the four battalions has crews which are being coached by Richard Glendon Jr. and Ensigns Jordan, Sanborn and Frawley, former Academy crew men.

The preliminaries for the inter-battalion championship will take place Wednesday and the finals on Saturday. A first crew will then be picked, and it is expected that one race will be scheduled for it with an outside crew on either Aug. 19 or 26.

Spencer to Box Levine.

Willie Spencer, East Side bantamweight, and Billy Levine, former amateur champion, will be rivals in the main bout of twelve rounds at the Broadway Exhibition Association, Brooklyn, Monday night. Sid Terris, another former local amateur, engages Joe (Young) Eppy in another bout on the card.

Erie Chess Team Wins.

BUFFALO, N. Y., Aug. 7.—The only contest at the New York State Chess Association's meeting here today was the match between Erie and Monroe Counties for the Genesee Silver Cup. The Erie team won by 2½ points to 1½. Tuesday afternoon the championship tourney will begin.

MISS DAVIS SCORES DECISIVE VICTORY

St. Paul Girl Defeats Miss Gardner in Opening of Met. Women's Tennis Championship.

Special to The New York Times.

GLEN COVE, L. I., Aug. 7.—The women's metropolitan tennis championship tournament got under way on the courts of the Nassau Country Club here today, the first round being completed and the second well under way before the rain came. There was a surprising and disappointing number of defaults in the opening round, but with that exception the tournament moved along about as expected. Mrs. Molla Bjurstedt Mallory played the championship part in which she apparently is cast in all American tournaments by winning both her first and second-round matches in straight sets.

She lost the first game of the opening set in her first-round match with Mrs. William M. Ellis, but she won the next and the next eleven after that in rapid succession, the final score being 6—1, 6—0. An overwhelming defeat of that nature over Mrs. Ellis was to be more or less expected of the champion, but just to prove that she was really at the top of her game she came back in the second round and administered a like defeat to Miss Jessie Gott. This time, however, the scores of the sets were reversed, being 6—0, 6—1.

A match which was watched with keen interest by the gallery was that between Miss Marguerite Davis of St. Paul and Miss Katherine Gardner of Boston. Miss Davis, who also will take part in the women's national championships at Forest Hills next week, has come East with a fine record, and she sustained her advance notices by scoring a conclusive 6—3, 6—0 triumph.

Miss Gardner has been playing exceptionally good tennis in the tournaments in which she has appeared so far this season and has been rated as among the most promising of the Eastern players, so that her defeat by such a decisive score was looked upon as something of an upset.

With the exception of this match, however, there was nothing startling in the day's play. Miss Helen Wills, the California youngster who played so sensationally at Providence and Seabright, won her match against Miss Hutchins, Canadian and Bermudian champion, by default. Miss Margaret Strahler, another of the Coast contingent, won from Miss Alice Vail by 6—1 and 6—1. Miss Helen Hooker registered a noteworthy and creditable victory over Mrs. E. V. Lynch by a count of 7—5, 6—3. Miss Florence Ballin ran through the final set of her match against Miss Agnes Sherwood, 6—love, after taking the first set, 7 to 5, and being forced to the limit to win it.

There were forty-four players in the draw and among these Mrs. Mallory, Mrs. Jessup, Miss Bancroft, Miss Wills, Mrs. Bundy, Mrs. Roy, Miss Sigourney and Miss Bayard were seeded. From this group Miss Bayard and Mrs. Le Roy defaulted in the first round.

If weather conditions permit play will be resumed today.

The summaries:

Women's Metropolitan Championship, First Round—Mrs. Samuel H. Waring defeated Miss Innis O'Rourke, 6—1, 1—0, 6—1; Mrs. Andy Cafon won from Miss Martha Bayard by default; Miss Martha Hollister won from Miss Isabel Hoffmire by default; Miss Betty Woban won from Mrs. H. F. Briggs by default; Miss Helen Hooker defeated Mrs. E. V. Lynch, 7—5, 6—3; Mrs. Molla Bjurstedt Mallory defeated Mrs. W. M. Ellis, 6—1, 6—0; Miss Ceres Baker won from Mrs. T. C. Collingwood by default; Miss Jessie Gott won from Miss Marie Wagner by default; Miss Theodore Sohst defeated Mrs. B. F. Stenz, 6—2, 3—6, 7—5; Miss Marguerite Davis defeated Miss Catherine Gardner, 6—3, 6—0; Miss Helen Wills won from Miss Gladys Hutchins by default; Mrs. Amy Egbert won from Miss Jacqueline Green by default.

Second Round—Miss Florence Sheldon won from Mrs. H. A. Collingwood by default; Mrs. F. H. Godfrey won from Mrs. Robert Le Roy by default; Miss Margaret Strahler defeated Miss Alice Vail, 6—1, 6—1; Miss Leslie Bancroft defeated Mrs. Boudinot Atterbury, 6—0, 6—1; Mrs. Molla Bjurstedt Mallory defeated Miss Jessie Gott, 6—0, 6—1; Miss Leah Robertson defeated Miss Alberta Olsen, 6—3, 6—1; Miss Edith Sigourney defeated Mrs. W. H. Pritchard, 6—0, 6—1; Miss Florence Ballin defeated Miss Alice Sherwood, 7—5, 6—0.

AWAITS KILLINGER'S COMING

Dickinson College Pleased With His Retention as Grid. Coach.

CARLISLE, Pa., Aug. 7.—Dickinson College is awaiting with eagerness the coming of the gridiron season which will see Glenn Killinger, former Penn State College gridiron star and all-American quarterback, installed as head coach. The retention of Killinger has been the greatest boost that local football has received in years and prospects are the brightest that they have been in many a year. Indications are that Killinger will have a wealth of material to draw from with a number of veterans remaining from last year. The ex-Nittany lion will have undisputed away as head coach and F. E. Craver, the physical director and former coach, will act in a purely advisory capacity.

ATHLETES LEAVE TONIGHT.

Matt Geis Will Take Squad to Compete in Games at Buffalo.

Matt Geis, Lawrenceville School track coach, will leave here tonight with a squad of local athletic stars for Buffalo. The district's athletes, numbering at least eight, and possibly ten, are scheduled to compete tomorrow afternoon at Erie Beach Stadium, Canada, in a meet under the auspices of the Erie Club, a Buffalo police organization.

Matt McGrath, New York A. C. "whale," is making the journey for a special 16-pound hammer throw event. Pat Ryan of the Loughlin Lyceum is a possibility for the trip. Eddie Farrell and Andy Kelly, and possibly Bob McAllister of the New York A. C. are members of the squad scheduled to compete in a 100-yard special. Kelly is also entered for a quarter-mile special, in which Billy Stevenson, former Princeton star, and Jack Sellers, will wear the Mercury Foot of the New York A. C. Walter Koppisch, Columbia short distancer, who makes his home in Buffalo, will race in this test, together with Jake Driscoll and Earl Dudley o tthe Boston A. A.

Walter Higgins of Columbia and the New York A. C.; Sid Leslie, another Mercury Footer, and Mike Devaney, Millrose A. A. veteran, are making the trip to oppose Jole Ray, Jimmy Connolly, Ray Watson, Kansas City A. C., and possibly Larry Shields, Penn State runner, in a mile chase.

Electrical & Engineering Co.
716 Eighth Ave. (45th St.) Bryant 6874

The Automobile Exchange Columns of The New York Times at this season contain offerings of used cars at attractive prices. Telephone Bryant 1000.—Adv.

Girl Athletes Representing United States Land in France

CHERBOURG, Aug. 7.—Fifteen women athletes who will represent the United States in the international games scheduled to begin Aug. 20 in the Pershing Stadium, near Paris, arrived here today on the steamship Aquitania. They said they had an agreeable voyage, during which they kept up daily training. All were in good health and spirits, and expressed confidence that they would give a good account of themselves in the forthcoming meet.

PHILADELPHIA FOUR DEFEATS RAMBLERS

Wins Final Match for Atlantic Cups by Score of 12 to 10 at Narragansett Pier.

Special to The New York Times.

NARRAGANSETT PIER, R. I., Aug. 7.—By way of preliminary to the junior championship, which will occupy most of the week, Philadelphia and the Meadow Brook rambler fours put on a smashing match in the finals for the Atlantic Cups on the famous old field at Point Judith today, the Quakers coming home to victory by the scant margin of 12 goals to 10. Starting with a six-goal advantage by handicap, the fast riding, crisp team work and uncanny turning of the ball of Raymond Belmont, who was at No. 2 for the Philadelphias, had a lot to do with the result.

Converse, at the pivot position for the team, was outridden much of the time by the faster ponies of the Meadow Brook combination, but Belmont was ably supported by Albert Smith at back, some of whose backing strokes led directly to sending Belmont away into the clear with nothing in front of him but the goal. The two teams came into the closing chukker tied at ten goals each, and Smith and Belmont, working speedily together, one on the defense, the other on the attack, broke out of the tie and into the deciding two goals lead.

Belmont was hitting neatly on both sides of his pony, and he put on a world of speed toward the close, although throughout the game Mead, at No. 1 for the Ramblers, had the pace of the field, as well mounted a player as has been seen in action this season. The young New Yorker lost a stirrup in the final chukker, but as it came off the left leg he didn't bother to pick up another, and went on with his attack as heartily and as speedily as at any stage of the game.

Combination Is Inferior.

Beadlestown and Mead, and occasionally Heckaher, worked up the pace for Meadow Brook, but they were all out for long-distance stroking and failed to manage their combination quite as well as the Philadelphians, who did most of their pivoting around the flying Belmont.

For a good part of the game the Philadelphians held the advantage of their handicap and at half time the Meadow Brook combination had picked up just half of it. They came along with a rush when they did get going, but their hitting in a golden opening was wide of the posts, and they were not as clever as their opponents in feeding the ball to each other, nor were they so handy in getting the ball out into play off the boards. The Ramblers seemed to be obsessed by the long handicap against them, each man apparently feeling that the burden of proof was on him individually, with the result they shot for goal at impossible angles and from improbable distances.

The Ramblers were consistently pressing their foemen and working into the scoring opening only to have Smith tack the ball out, or attempt too much and hit over the goal line and wide of the posts. The Meadowbrook combination went after the goals early in the game, Earle taking the ball out, only to lose it to Belmont. A moment later Belmont ran over the ball and Talbott came on it going nicely. He made a pretty long-distance feed-up to Mead, and the latter slipped the willow through the posts.

Belmont and Earle Combine.

Belmont and Earle worked out a combination that resulted in a tally early in the second period, and a little later Heckaher stormed up through the press and tallied. Beadleston and Talbott took command for a time; for Converse was all but anchored on unhandy mounts, and for the moment they found it easy to get away from him.

The Ramblers worked up their speed in the sixth chukker and picked up some of the handicap, due to fast and furious riding by Beadleston and Mead, with the result that in the sixth period the score was ten goals each.

The lineup:

PHILADELPHIA.		RAMBLERS.	
Pos. Player.	Hdcp.	Pos. Player.	Hdcp.
No. 1—C. H. Smith	1	No. 1—H. H. Mead	6
No. 2—R. Belmont	4	No. 2—H. B. Talbott	4
No. 3—J. W. Converse	5	No. 3—C. H. Beadleston	5
Back—A. L. Smith	2	Back—G. M. Heckaher	4
Total	10	Total	16

Goals—Philadelphia: By handicap 6, Earl R. Smith 1, Belmont 5. Total—12. Meadow Brook Ramblers: Mead 3, Talbott 1, Beadleston 3, Heckaher 3, from penalty 1. Total—10.

Referee—Captain H. H. Holmes. Scorer and timekeeper—H. B. Kane.

POLO BEGINS TODAY.

General Hale Announces Series of Matches for Fort Hamilton.

Major General Hale, U. S. A., acting corps commander of the Second Area, yesterday announced a series of polo matches at his division headquarters, Fort Hamilton, Brooklyn, beginning this afternoon and continuing tomorrow, Friday and next Monday. Some of the best Army players will be seen in action and as there will be no charge for admission it is expected that there will be a large attendance every afternoon during the tournament.

There are now more than seven hundred active Army players and while the highest handicap in the Army list is at present four goals, the standard of play this season has been so high that it is evident that the handicap committee of the Polo Association will have a real task on its hands in revising the list.

August Sale of Men's Fur Coats

At Prices Lower Than the Coming Fall and Winter Will Offer

Choicest domestic and imported overcoatings lined with rich fur for dress wear. Roomy, swagger Raccoons for motor and sports wear—*and, of course, for the football games soon to come.*

Just select the coat you want, and we'll keep it in our storage vaults on the premises without charge 'til you want it in the Fall. There's a decided saving in selecting your coat at this sale. Worth the hot weather effort!

For Sports Wear

	August Price
RACCOON	275.
MUSKRAT	375.
NATURAL BEAVER	635.

For Dress Wear

CLOTH COATS, lined Muskrat, Beaver or Otter collar	325.
CLOTH COATS, lined Mink, Mink collar	550.

Gunther

Fifth Avenue at 36th Street

Furriers for More Than a Century

EARL

Motor Cars

excel many other cars on the market in performance, economy and design, selling at *new* price that places them in a class by themselves. A demonstration drive in the Earl will prove our contention.

MORROW MOTORS CORP.
1761 Broadway, N. Y.
Phone Circle 4162
Brooklyn Branch
1619 Bedford Avenue.
Phone Lafayette 6057.

$1095

EVERY DRIVER AN ESCORT

Yellow Taxi Corp.

Lenox 2300

LOWEST CASH RATE OF FARE IN GREATER NEW YORK

20¢ FOR THE FIRST THIRD MILE
30¢ PER MILE THEREAFTER
ONE TO FIVE PASSENGERS

LOOK FOR OUR NAME AND PHONE NUMBER ON THE DOOR

The Thinking Fellow Calls *A Yellow*

ADVERTISEMENT.

Cuticura Is a Good Beauty Doctor

Daily use of Cuticura Soap, with touches of Cuticura Ointment now and then, helps keep the skin fresh, smooth and clear. Cuticura Talcum is also ideal for the skin.

Cuticura Soap Shaves without mug.

There is no other cigarette of such quality at such a price.

FATIMA

CIGARETTES

Always slightly higher in price than other Turkish Blend cigarettes—but

—just taste the difference!

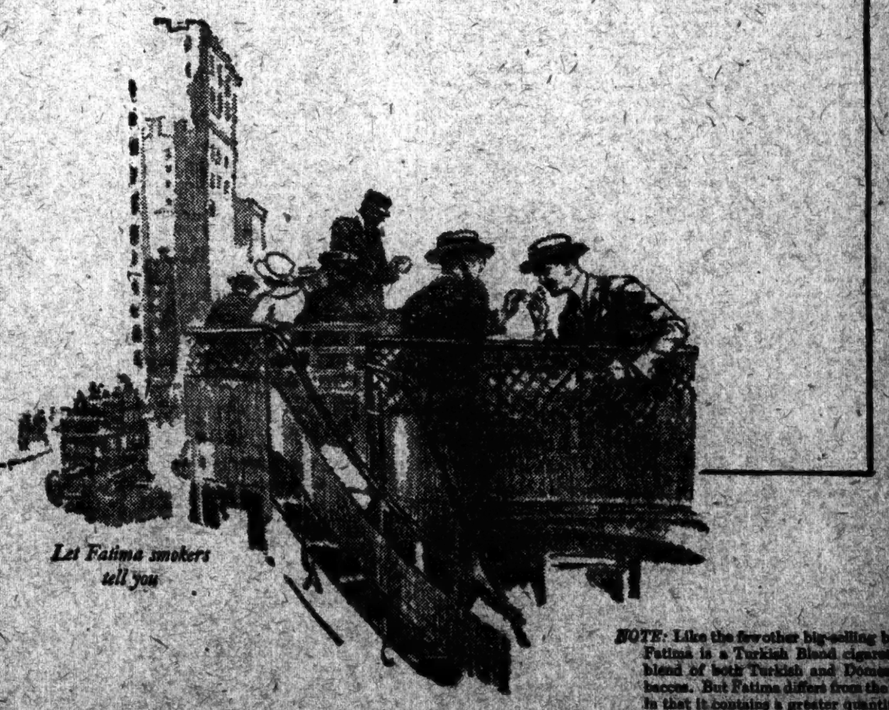

Let Fatima smokers tell you

NOTE: Like the few other big-selling brands, Fatima is a Turkish Blend cigarette—a blend of both Turkish and Domestic tobaccos. But Fatima differs from the others in that it contains a greater quantity and finer quality of Turkish tobacco—the reason both for Fatima's slightly higher cost and its greater delicacy of taste and aroma.

LIGGETT & MYERS TOBACCO CO.

AUTO KILLS A MAN, DRIVER ESCAPES

Unidentified Italian Run Down at Fourth Avenue and Twenty-first Street.

BOY IS HIT; 4 IN CAR FLEE

Two Women Injured When Chauffeur Runs Car on Sidewalk to Avoid Collision.

An unidentified man was knocked down and killed at Fourth Avenue and Twenty-first Street yesterday by an automobile, the driver of which escaped. Witnesses gave the police two license numbers, which were investigated in the hope that one of them would cause the arrest of the motorist. The man who was killed was apparently an Italian, about 26 years old.

Four men escaped after their automobile knocked down a boy at Second Avenue and 117th Street last night, but their car was traced to a garage and their arrest is expected. Their victim was George Dimano, 5, of 250 East 117th Street, who was crossing Second Avenue when an automobile going north hurled him to the street. He was taken to Harlem Hospital, where his injuries were reported as not serious.

Two women were severely injured yesterday afternoon when a motorist ran his car upon the sidewalk, at Humboldt and Devoe Streets, Brooklyn, to avoid a collision with another automobile. Grace Satora, 44, of 203 Skillman Avenue and Mary Delario, 26, of the same address were walking together when the automobile ran into them. They were taken to St. Catherine's Hospital. Michael Pertalio, of 125 Irving Avenue, Brooklyn, driver of the automobile, was summoned to appear in court, as was Abraham Leviten, of 440 Gregory Avenue, Weehawken, operating the second automobile.

Killed on Way to Pick Berries.

Special to The New York Times.

HAMMONTON, N. J., Aug. 7.—Antonio Tuanteri, 51 years old, of Germantown, Pa., was killed by an automobile near here this afternoon while he was walking across a road to pick blackberries. With his wife, three daughters and son, Tuanteri was returning home from a week-end in Atlantic City when he saw the berries near Red Lake. Stepping his own automobile, he got out and started across the road without noticing another car approaching on the way to Atlantic City. The car that struck him was driven by Thomas Skinner Jr. of Hammonton, who was absolved of blame by the Coroner.

Six Hurt When Car Skids.

TRENTON, N. J., Aug. 7.—Six persons were injured, one probably fatally, when their automomile skidded and ran into a telegraph pole on "Dead Man's Curve" today on the Bordentown Road from Philadelphia to Trenton. Edward Wierner of Philadelphia, the driver, was taken to St. Francis's Hospital here suffering from internal injuries and a possible fractured skull. The others hurt were Mrs. Fanny Goodman of Philadelphia, her three daughters, Fanny, Kate and Molly, and Harry Wineberg. All but Wierner went home after treatment at the hospital.

50 WHO FELL INTO BAY WITH PIER ALL SAVED

Women, Babies and Children Caught in Collapse at Gilgo Beach Accounted For.

AMITYVILLE, L. I., Aug. 7. — The authorities definitely established today that no one had been drowned yesterday when fifty persons, mostly women and children, were thrown into the Great South Bay off Gilgo Beach, by the collapse of a pier. The pier was crowded with passengers waiting for the ferryboat to take them back to the mainland, many of them women, some with babies in arms or with small children.

Some of the women managed to grasp part of the piling and cling to it until rescued. Others were thrown into the water and screamed for help. The cries of the children added to the general confusion as men leaped overboard and dragged the women and children back to the beach. Several rowboats near by were pressed into service. Ropes and blankets were thrown to some in the water and they were hauled back to the pier or upon the beach.

When the excitement was over and the hysterical women and children had been treated, a report spread that all had not been accounted for, and officials began dragging for bodies.

RADICAL "SICK OF RUSSIA."

He Returns After Deportation and Wants to Remain in America.

Joseph Kowalski, a Polish weaver, one of the radicals deported from this country after being indicted for criminal anarchy, was arrested yesterday. He said that he was "sick and tired of Russia" and wanted to remain in the United States if the Government would let him. He was locked up at Police Headquarters on the charge of illegal entry into the country.

He was arrested at Seventy-seventh Street and Columbus Avenue by Department of Justice agents and police detectives on a warrant issued by United States Commissioner Hitchcock. In his room at 359 West Fifteenth Street the police said they found literature and correspondence indicating Kowalski was a Communist. His reading matter included "the Liberator," the Communist, the Bulletin and the Toiler.

One of the police said that Kowalski was formerly superintendent of prisons in Moscow, and had come here on "a secret mission."

Special to The New York Times.

WASHINGTON, Aug. 7.—Joseph Kowalski, arrested in New York, was formerly commissar of the foreign section of the "Checka" of the Russian Soviet Government. He was deported some time ago on the Buford, but recently returned to the United States.

AMERICAN PARTY AT VERDUN

"Good-Will" Delegates Sleep in the Citadel After a Visit to Rheims.

PARIS, Aug. 7 (Associated Press).—The American "good-will" delegates are sleeping tonight in the citadel of Verdun, after a visit to Rheims, the Argonne and the Romagne cemeteries. Cardinal Lucon received the delegates at Rheims and told them the story of the bombardment of the cathedral.

They visited the battlefields, inspecting the underground shelters and earthworks which still exist. They made a special inspection of the forts surrounding Verdun, the most disputed positions during the German onslaught.

The delegates placed flowers on a number of graves in the Romagne Cemetery. Several of them took some of the soil, which they expect to give to the relatives of American men who are buried there.

The delegates will finish their visit to the Argonne Forest tomorrow.

'WHISPERING WIRES' A MYSTERY PLAY

Production Opening at Forty-ninth Street Theatre Is Sometimes Creepy.

WHISPERING WIRES, a play in three acts, by Kate L. McLaurin; based on The Saturday Evening Post story of the same name, by Henry Leverage. At the Forty-ninth Street Theatre.

Ann Cartwright ..... Bertha Mann
Walters ..... Stanley Harrison
Peyton ..... George Lynch
Doris Stockbridge ..... Olive Tell
Montgomery Stockbridge ..... Ben Johnson
James Bennett ..... William Webb
Barry McGill ..... Paul Kelly
Drew ..... George Howell
Delaney ..... M. Telio Webb
Jackson ..... Willard Robertson
The Trouble Hunter ..... Malcolm Duncan
Jeannette ..... Gaby Fleury

The opening gun of the theatrical season was fired both literally and figuratively last night at the Forty-ninth Street Theatre with the presentation of a generally interesting mystery play called "Whispering Wires." In accordance with the well established tradition this event took place on the hottest night of the Summer, or thereabouts, but even with this handicap the play provided a diverting and occasionally creepy evening.

This newest contribution to mystery literature began as a Saturday Evening Post story a year or more ago—long enough, at all events, for most persons to have forgotten all about it. Its author in story form was Henry Leverage; the play has been fashioned by Kate L. McLaurin, who may or may not be recalled as the author of "The Six-Fifty," an interesting failure of a season ago.

Outwardly "Whispering Wires" differs a little from its predecessors in that it begins well in advance of its murder, and demonstrates—prior to the crime instead of after it—the practical difficulties in the way of the crime's commission. It is in this first act that the play furnishes its chief thrills. Here we have an autocratic and unpopular financier, warned of approaching death and taking every measure to guard against it. With watchers at every entrance the rich man's murder is still effected—and the audience is requested to guard the secret, if it doesn't mind.

Except for occasional overwriting "Whispering Wires" is a little better than the majority of plays of the kind. As is usual with these plays, the audience begins to guess hard and furiously as to the outcome, and it must be admitted that a few of them guessed correctly last night. In the present instance the mystery is twofold—both the manner of the murder and the identity of the murderer are there for you to speculate about.

The performance is generally capable. Paul Kelly, grown out of juvenile roles, reaches the estate of the leading man, and Olive Tell makes an exceptionally beauteous heroine. There are also George Howell, as a business-like detective who miraculously manages to keep the police off a murder case; Ben Johnson, as the strong financier, and Bertha Mann and Malcolm Duncan in roles that they make effective.

FILM STRIKE AVERTED.

Machine Operators Say a Tentative Agreement Has Been Reached.

The Moving Picture Machine Operators' Union issued through its President, Samuel Kaplan, a statement last night in which it said that it was believed that the strike of operators scheduled for Sept. 1, which threatened to involve more than 700 moving picture theatres of the city, has been averted.

At a meeting of operators with the Theatre Owners' Chamber of Commerce, at 1,540 Broadway yesterday the Employers' Committee and the operators arrived at an amicable understanding, which is to be ratified later by both organizations, the statement added. Jeremiah P. Mahoney of the firm of Phillips, Mahoney & Liebell, represented the operators. State Senator James J. Walker acted for the exhibitors.

TO ADMIT 'KITCHENER' FILM.

Conditional Caption for "Betrayal" Pictures Required by Customs.

WASHINGTON, Aug. 7. — Customs authorities have decided to admit into the country for exhibition purpose the moving picture film "How Kitchener Was Betrayed," which was protested by the British Embassy, it was said today at the Treasury.

A showing of the film in New York, officials declared, revealed nothing improper in the picture, and it was decided that it could be exhibited in this country with the insertion of a caption stating that it was not based on historical facts so far as it portrays high British officials. The importer, it was stated, would be bonded to insure the insertion of such a caption, but the amount of the bond has not yet been fixed.

GIRL LOST IN ADIRONDACKS.

11-Year-Old Strays From a Summer Camp Near Near Limekiln Lake

UTICA, N. Y., Aug. 7.—Virginia Stone, 11 years old, of Columbus, Ohio, is reported lost in the woods in the vicinity of Limekiln Lake in the Adirondacks. She had been staying at Boulders Camp, a girls' Summer camp, and was out hiking when a severe storm came up. It is feared she either perished in the lake or is lost in the woods.

Bloodhounds may be brought from Tupper Lake to take up the search for the girl at daybreak.

"Blossom Time" Resumes.

After an interval of five weeks the Schubert operetta, "Blossom Time," last night resumed its engagement at the Ambassador Theatre with the original company. It was presented at the Ambassador last season for 325 performances, and it is planned to continue it in New York all of the coming season. In the meantime two companies will be sent on tour.

"Better Times" New Hippodrome Show.

This year's show at the Hippodrome, the eighth annual production of Charles B. Dillingham at that house, will be known as "Better Times." Rehearsals are now under way, and the theatre will be opened around Labor Day.

THEATRICAL NOTES.

"Tangerine," with Julia Sanderson again as its star, reopened last night at the Casino Theatre, where it will remain for three weeks.

"The Endless Chain," by James Forbes, will be produced in Rochester on Aug. 21, and will come to the Cohan Theatre on Sept. 4. Margaret Lawrence will be starred, and the cast will include Olive May, Martha Maye, Lucille Sears, Kenneth McLenna, Charles Hampden, Harry Stubbs and Charles Ninturn.

"The Ginger Box" again failed to open at the Greenwich Village Theatre last night.

"Oh, Joy," the negro revue at Bamboo Isle, Seventh Avenue and Fifty-seventh Street, will hereafter be presented nightly at the regular theatre hour, with Wednesday matinees and midnight performances on Tuesdays and Thursdays.

"Lonely Wives" will open at the Eltinge Theatre next Monday.

"The Monster" will open tomorrow night at the Thirty-ninth Street Theatre and not at the Maxine Elliott, as announced in THE TIMES of Sunday.

Elsie Janis will appear in Keith vaudeville for four weeks before sailing for Europe. She will be seen at the Palace Theatre during the week of Sept. 4.

Walter Woolf and Walter Woolsey have been engaged for the London musical piece, "The Lady of the Rose," which the Shuberts will produce here.

Arnold Daly heads the week's bill at the Palace Theatre. He appears with Galena Kopernak in "The Farewell Supper," of Schnitzler's anatol series.

AMERICANS DOWN IN BALLOON RACE

Westover Lands in Hungary, 480 Miles From Start, Reed in Germany, 265 Miles.

SWISS DROPS IN AUSTRIA

Italian Pilot Makes Spectacular Descent, Dropping 20,000 Feet in 9 Minutes Near Vienna.

GENEVA, Aug. 7 (Associated Press).—Two of the American air pilots who started in the Gordon Bennett balloon race yesterday were heard from tonight. Oscar Westover landed at Choeroetnik, Hungary, at 9:35 o'clock Monday morning, and W. Reed at a point northeast of Pappenheim, Germany, at 1:20 o'clock Monday afternoon.

A dispatch received from Westover says:

"Szent Gothard, Aug. 7, 6 P. M.—Army balloon, Westover pilot, forced to land at Choeroetnik, Hungary, at 9:35 A. M., after a flight of 16 hours 53 minutes."

The report from Reed said:

"Weissenburgbank, Monday, Aug. 7, 10:15 P. M.—Landed at 1:20 P. M. near latitude 49, longitude 11, eight kilometers northeast of Pappenheim, Germany. Navigation difficult owing to numerous thunderstorms. Passed over Berne near Zurich, over Lake Constance and then generally northeastward.

From the message of Westover it would appear that he had made a flight of about 480 miles. The indications are that Reed, before he landed, made about 265 miles.

The French entry, Savole, piloted by Jules Dubois, landed at Rumbach, Upper Bavaria, about thirty-five miles southwest of Mannheim, and the Picardie, Maurice Blemaime, pilot, came down four miles west of Mor, Hungary. The latter place is forty miles west of Budapest.

Major Paul Armbruster of Switzerland, winner of last year's Gordon Bennett balloon race, has landed in the village of Karsiag, in Lower Austria.

A spectacular descent was made by Major Valle, pilot of an Italian balloon. He descended 20,000 feet in nine minutes, landing in a wood near Wiener Neustadt, fifteen miles west of Vienna, without accident.

The Swiss pilot, Lieutenant Ansermier, landed in a forest in Upper Bavaria. The Spaniard, Martinez Sanz, landed at midnight in a storm at Sempach, near Lucerne.

The English balloon Bee, piloted by Griffith Brewer, landed at 9 o'clock this morning near Zurich on account of heavy rains.

Captain George, pilot of the Belgian balloon Zelilck, telegraphed to the committee that he had landed in a snowstorm in the forest northeast of Friedrichshafen at 8:30 o'clock this morning.

The first of the balloons competing in the race to come to earth was the Spanish entry, Jesus Fernando Duro, piloted by E. Magdalena, which was damaged and forced to land in Grand Sacconnex, near here, after one hour's flight.

The leading balloons caught a strong upper current on ascending yesterday afternoon and rushed with express train speed toward Berne. Reports from that city say the first three flying from 900 to 1,500 meters above the earth were seen at 8 o'clock last night and three others at 10 o'clock, traveling rapidly in a northeast direction, which would take them to the vicinity of Lake Constance. Other solitary bags were seen south of Berne later.

TO EXAMINE HER MENTALITY

Commission Will Act on Case of Mrs. Grau on Plea of Doctor's Wife.

A commission in lunacy has been appointed to determine the mental condition of Mrs. Minnie Grau, who is aged and lives with Mr. and Mrs. Henry Regelman at Amityville, L. I. The commission was appointed on petition of Mrs. Minnie Grau Manderiff of 225 East Eighteenth Street, this city, the wife of a physician, and the alleged adopted daughter of Mrs. Grau.

In her affidavit Mrs. Manderiff alleged that Mrs. Grau's mind has been affected since 1920. She said she cared for Mrs. Grau until October 1920, when the Regelmans took her to live with them. She stated in her affidavit that she "is fearful that Regelman's interest is solely for personal financial gain."

In an answering affidavit Mrs. Anna Ruebel, a sister of Mrs. Grau, declared the Regel mans were acting out of friendship for Mrs. Grau and forno other motive. She alleged that Mrs. Manderff was never adopted by the Graus.

FOUND SNAKE DIET DULL.

Scientist Returning From South America With 600 Specimens.

Ernest C. Holt of Montgomery, Ala., returned yesterday from Rio de Janeiro with his wife on the steamship Pan-America of the Munson Lines after spending three years in the wilds of Southeastern Brazil. He brought with him 600 specimens of birds and animals for the American Museum of Natural History. Most of the collection was made, Mr. Holt said, on the slopes of Earra Do Itiaya, one of the highest mountains in that section of South America.

He said the explorers frequently could get nothing to eat but fricasseed monkeys and macaw ragout, to go with wild plantains baked in ashes to serve as a substitute for bread.

Snakes were sometimes stewed for a change of diet, Mr. Holt added, but were rather uninteresting and tasted like spoiled sea-boot leather.

Another passenger on the Pan-America was James Seaton Gray, the American engineer who is removing a mountain from the centre of the City of Rio de Janeiro. He said that half of the work has been completed.

Bishop Andrew Szpticki of Poland, who has been visiting his countrymen in South America, returned on his way back to Warsaw. Dr. Alma C. Arnold of 2 West Sixty-seventh Street, was also a passenger.

SEEK 'PRINCE' AS BIGAMIST.

Boston Police Think "Louis Henri de Bourbon" Married Four.

BOSTON, Aug. 7.—"Prince Louis Henri de Bourbon" was being sought today by Boston police officers on suspicion of bigamy. Officers were at work checking up reports that four women had been married to the man at various times in a career that included, it is said, a job as a dishwasher at the Taunton Insane Hospital.

The first wife was said to be Miss Etibel Abetz of New Britain, Conn., whom the "Baron" is alleged to have married in Hertford in 1918, and the second wife Miss Catherine Lynn of this city, a department store cashier. The third is reported to have been a nurse in the Taunton Insane Hospital, and the fourth a Brooklyn, N. Y., girl, who was employed in the Metropolitan Hospital, Welfare Island.

"Prince Louis Henri de Bourbon" was recently arrested here on charges of disorderly conduct. Detectives who went to the apartment house in which he lived at 320 West Ninety-sixth Street with warrants for the arrest of several women, said that he attempted to halt them by drawing a sword. When his case was heard by Magistrate Simpson in the West Side Court, he appeared in the full dress uniform of a pre-revolution Russian Army officer. He told the court that he had been head of the late Czar's bodyguard, was an Oxford graduate and had been wounded three times. He was honorably discharged.

Today's Radio Program

STATION WJZ, NEWARK, N. J.
360-Meter Wave Length.
(Daylight Saving Time.)

9:00 A. M.—Agricultural reports; musical program.
12:00 M.—Opening prices on active bonds and stocks under the authority of the New York Stock Exchange; grain quotations from Chicago Board of Trade; coffee and sugar prices from New York Coffee and Sugar Exchange; agricultural reports, baseball schedules; musical program.
12:55 P. M.—Standard time signals from Arlington; midday prices on active stocks and bonds under the authority of the New York Stock Exchange; grain quotations from the Chicago Board of Trade; baseball schedules; musical program.
4:00 P. M.—Baseball scores; woman's fashion news; closing prices on active stocks and bonds under the authority of the New York Stock Exchange; closing grain quotations from the Chicago Board of Trade; closing coffee and sugar prices from New York Coffee and Sugar Exchange; musical program.
5:30 P. M.—Agricultural reports; official weather forecast; shipping news; musical program.
7:00 P. M.—Final baseball scores, "Man in the Moon" stories.
8:15 P. M.—"Household Budget" by Adeline Leiser, director of Home Savings Department of the Williamsburg Savings Bank.
9:30 P. M.—Operatic concert by Oreste Biora, "Una thritva Lagrima," "Che Gelida manina," "Recondita Armonia," "Mi par dudir ancora."
10:30 P. M.—Musical program by Elisabeth Carpenter, mezzo soprano. Malwa Harvey, pianist.
10:52 to 11:00 P. M.—Official Arlington time.
11:01 P. M.—Official weather forecast.

STATION WVP, ARMY SIGNAL CORPS, BEDLOW'S ISLAND, NEW YORK.
Operated by Amateur Radio Reserves.
1,450-Meter Wave Length.
(Daylight Saving Time.)

8:50 P. M.—Instruction in radio. Brunswick numbers.
9:00 P. M.—Concert under auspices of The Brooklyn Daily Eagle.

STATION WWZ, MANHATTAN.
360-Meter Wave Length.
(Daylight Saving Time.)

1:15 P. M.—Piano solo, La Boheme potpourri.
1:25 P. M.—The love scene from La Boheme.
1:40 P. M.—Timely hints from "House and Garden." "Over-Mantel Decorations."
1:50 P. M.—Piano solo, Musette's waltz.
1:55 P. M.—An article, "The Etiquette of Formal Dress for Men," from Vanity Fair.
2:05 P. M.—Piano solo, La Tosca potpourri.
2:30 P. M.—Original stories by Elsie Jean.
7:45 P. M.—Children's songs by Lepta E. Fischer, soprano.
8:00 P. M.—Informal talk on "How to Keep Well in Hot Weather," by Dr. M. Scuccimarra.
8:20 P. M.—Song recital by Duncan Cornwall, Bass. "The Mighty Deep," "The Ringers," "Lighterman Tom," "Armorer's Song," from Robin Hood.

STATION WOR, NEWARK.
360-Meter Wave Length.
(Daylight Saving Time.)

2:20 P. M.—Songs by Sara Lee, mezzo soprano. "The Want of You," "Wake Up," "Speak to Me."
2:50 P. M.—Piano solos by Veronica Scott.
3:15 P. M.—A lecture on "Radio for the Layman," by Albert E. Sonn.
3:40 P. M.—Songs by Sara Lee. "Lilac Time," "You, Dear, and I," "Perhaps."
3:50 P. M.—Piano solos by Veronica Scott.
6:15 P. M.—Violin recital by Samuel Applebaum of the Newark Symphony Orchestra, accompanied by Julius Lies. "Mazurka," "Romanz."
6:30 P. M.—A lecture by David Levine on "Chemistry of Water."
6:45 P. M.—Violin recital by Samuel Applebaum, "Canzonetta," "Perpetuo Mobile."

STATION WGY, SCHENECTADY, N. Y.
380-Meter Wave Length.
(Eastern Standard Time.)

12:30 P. M.—Noon stock market quotations.
6:00 P. M.—Produce and stock market quotations; baseball results; news bulletins; results of races at Saratoga Springs.
7:45 P. M.—Concert program: Piano solo, "Whispering Wind," May Silver; reading, "Kentucky Watermelon," Ellen L. Koone; contralto solo, "Somewhere a Voice Is Calling," Verena Wells; violin solo, "Songs My Mother Taught Me," Francis Roudebush; piano solo, "Spring's Dawn," May Silver; reading, "Peter in Love," Ellen L. Koone; contralto solo, "One Fleeting Hour," Verena Wells; violin solo, "Walther's Prize Song," from "Die Meistersinger," Francis Roudebush; reading, "Mrs. Smart Learns to Skate," Ellen L. Koone; piano solo, "B Minor Waltz," "Minute Waltz," May Silver; contralto solo, "Good Night, Dear," Verena Wells; violin solo, "Serenade," Francis Roudebush.

STATION WBZ, SPRINGFIELD, (MASS.
360-Meter Wave Length.
(Daylight Saving Time.)

7:45 P. M.—"Alloy Steels," Robert J. Spence; United States market report, from The New England Homestead.
8:00 P. M.—Baseball scores; musical program of vocal and instrumental selections, arranged by the Polish Dramatic Circle.

STATION KDKA, EAST PITTSBURGH, PA.
360-Meter Wave Length.
(Eastern Standard Time.)

6:00 P. M.—The Joseph Horne Company weekly fashion letter.
7:00—United States Public Health Service semi-weekly broadcast.
8:00 P. M.—Mrs. Alice Burgess Seiring, contralto; George D. Thompson, baritone; Miss Josephine McChe, harpy; Pearl Crawford Van Orsdale, accompanist; Earl Mitchell, accompanist. Program: Harp solo, "At the Fountain," "Carry Me Back to Old Virginny," "Irish Dance," "Believe Me, If All Those Endearing Young Charms," "Last Rose of Summer"; contralto solos: "My Heart at Thy Sweet Voice," "Coming Through the Rye," "Dawning"; baritone solos: "Evening Star," "Friar's Song," "Heart Bowed Down."

STATION KYW, CHICAGO, ILL.
360-Meter Wave Length.
(Central Daylight Saving Time.)
MUSICAL PROGRAM.

"The Bells of St. Mary's," "The Big Bass Viol," Frank C. Hollister; "Carmena Waltz," "Cavatine," from "Queen of Sheba," Mme. Rose C. Kwasigroch; "Incident of the French Camp," "How Contrary Are Men," Wilfred C. Marceau; "Springtime Intermeszo," "Still Alarm March," Aimee; the Armorer's song from "Robin Hood," "My Little Love," Frank C. Hollister; aria from the Polish opera, "Halka," Mme. Rose C. Kwasigroch; "The Quitters," "If I Should Die," Wilfred C. Marceau; "Flowers of May," "Bandalero March," Aimee.

MEET ON SCHOOL BUDGET.

Committee Plans to Keep Down Expenses—Begins Work Today.

The first meeting of the Board of Education's committee on the budget estimate for 1923 was held yesterday afternoon. Chairman Arthur S. Somers arranged the details for future sessions of the committee, which will keep the budget total as far down as will be possible with the efficient administration of the public school system.

Another meeting of the committee will be held at 3:30 P. M. today, when the real work will be begun.

Forsythe Memorial Meeting.

The Interborough Association of Women Teachers will hold a memorial service in honor of their President, Mrs. Grace Strachan Forsythe, in the Town Hall on Sunday evening, Sept. 17.

LABOR STRIKES FAIL TO CHECK INDUSTRY

Labor Bureau Survey for July Shows Increased Employment in Ten Basic Industries.

WASHINGTON, Aug. 7.—Despite the coal and rail strikes, there is a strong undercurrent throughout the country in the direction of industrial recovery, the Department of Labor announced today in an analysis of business conditions for the month ended July 31. An optimistic conviction prevails, the statement added, that with the settlement of the two major controversies the country will experience a rapid advance in industrial prosperity.

Evidence to support this opinion, the department said, was found in decided increases of employment in ten of fourteen basic industries. The iron and steel industry in some sections suffered through inadequate fuel supply, it was said, though employment registered material increases. A more substantial increase was said to have been shown in other metals and metal products, but the most encouraging incease was found in the leather industry. Decreases of employment in liquor and beverage plants and the tobacco industry were said to have been negligible.

The survey indicated that the railroad repair shops of the country recorded the heaviest decreases in labor employment. Employment in the textile industry continued to improve, it was asserted, with Lawrence, Mass., and Providence, R. I., textile centres, in the van of cities showing increased employment, while Paterson, N. J.; Springfield, Fall River, Lowell and New Beford, Mass., and Bridgeport, Conn., followed along satisfactorily.

In many sections of the country building operations were said to be reflected in the employment increases in the lumber industry. The building boom continued unabated, it was asserted.

Forty-four cities out of sixty-five covered by the industrial analysis reported employment increases for the month.

AMERICA'S FOREMOST THEATRES AND HITS. DIRECTION OF LEE & J. J. SHUBERT.

WINTER GARDEN By 2.50th. Evs. 8:30. Mts. Tues., Thurs. & Sat.
MATINEE TO-DAY
WORLD'S GREATEST REVUE SPICE of 1922
VALESKA SURATT, ADELE ROWLAND, GEORGIE PRICE, and Superlative Cast.
BLOSSOM TIME 2ND YEAR ORIGINAL CAST
Greatest Musical Hit of Ages!
AMBASSADOR Thea., W. 49th St. Evs. 8:30. Mats. Wed. & Sat.
MATINEE TOMORROW, Best Seats, $2.
Shubert Thea., 44 St., W. of B'way. Evs. 8:30. MATINEE TOMORROW, 2:30.
RAMBEAU MAJORIE
"More Beautiful Than Ever."—Times.
IN THE COMEDY CLASSIC
The GOLDFISH

BELMONT W. 48th. Bry. 0048. Evs. 8:30. Mats. Thurs. & Sat.
THE KEMPY 100 TIMES TONIGHT. SOUVENIRS.
Big HIT!
9th MONTH—BIJOU 45th. W. of B'y. Mts. Tom'w & Sat.
THE DOVER ROAD By A. A. MILNE With CHAS. CHERRY
SEASON'S SMARTEST COMEDY

3 WEEKS ONLY—MATINEE TOMORROW
CASINO'S BIGGEST HIT! "TANGERINE" JULIA SANDERSON 12TH MONTH
BEST SEATS $2.50

HE WHO GETS SLAPPED GARRICK 65 W. 35th. Evs. 8:30. Mats. Thurs. & Sat., $2.
PINWHEEL MICHIO ITOW'S SENSATIONAL LITTLE Thes., W. 44 St. Evs. 8:30. Mats. Tom'w and Sat.
REPUBLIC W. 42d St. Evs. at 8:30. Matinees Wed. & Sat. 2:30.
ANNE NICHOLS' Laughing Success 'ABIE'S IRISH ROSE'

TIMES SQUARE W. 42d St. Evs. 8:30. Mts. Thurs. & Sat., 2:30
The Queen of Musical Comedies.
"SUE, DEAR"
NATIONAL THEA., 41 St., W. of B'y. Bry. 1584
CAT AND THE CANARY EVES. 8:30. POPULAR MATINEE TOMORROW

MOROSCO W. 45th St. Evs. 8:30.
WED. MAT. THE BAT LAST WEEKS SAT. MAT.
GREATEST MYSTERY PLAY EVER SEEN IN NEW YORK.

2D YEAR OF THE LAUGH HIT! SELWYN THEATRE, W. 42d St. Evs. 8:30, Mats. Wed. & Sat., 2:30.
NIGHTS $2.50. WED. & SAT. MATS. $2.00. NO HIGHER.
BERNARD & CARR ALEXANDER BARNEY in "PARTNERS AGAIN"
FUNNIEST SHOW IN THE WORLD!
ASK THE PUBLIC—THEY KNOW!

49TH ST Thea., W. of B'way. Evs. 8:30. Mats. Tom'w & Sat., 2:30.
First Dramatic Hit of the Season!
WHISPERING WIRES
A New Play by KATE L. McLAURIN (based on the Saturday Evening Post story by HENRY LEVERAGE).
WITH A BRILLIANT CAST.
FIRST MATINEE TOMORROW

39TH ST. THEATRE, NEAR BROADWAY
BEGINNING TOMORROW EVE. AT 8:30.
JOS. M. GAITES Announces
THE MONSTER
By CRANE WILBUR
With A Cast of Distinguished Players Including
Wilton Lackaye, McKay Morris, Frank McCormack, Marguerite Risser, Walter James, Charles W. Wallace

F. RAY COMSTOCK & MORRIS GEST Present
BALIEFF'S Chauve-Souris
From MOSCOW—Direct from LONDON—PARIS
NOW AT CENTURY ROOF THEA. 62d St. & 7th Av. C.P.K.W.
Entrance on 62d St. Phone Columbus 3200.
Evs. 8:30. Mats. Today & Sat., 2:30.
MATINEE TO-DAY, 2:30.

Wm. A. Brady's 48TH ST. THEA., n'r B'way.
In FLORENCE MILLS
The PLANTATION REVUE
Evgs. 8:30. MATS. THURS. & SAT. | Last Week

NEW AMSTERDAM, W. 42nd St., at 8:10.
POPULAR MATINEES TOM'W & SAT.
ZIEGFELD FOLLIES

LYCEUM West 45th St. TONIGHT AT 8:30 SHARP
FIRST MATINEE THURSDAY.
DAVID BELASCO Will Present
FRANCES STARR in "SHORE LEAVE"
BELASCO West 44th St. Evs. at 8:30. Mats. Thurs. & Sat. at 2:30.
"Miss Ulric's Performance as Kiki is the most finished piece of acting of the season."—Heywood Broun.
DAVID BELASCO Presents
LENORE ULRIC as KIKI
EARL CARROLL 7th Av. & 50 St. Evs. 8:30. Mts. Tomor'w & Sat. 2:30
STRUT MISS LIZZIE

SAM H. HARRIS ATTRACTIONS
Harris W. 42 St. Evs. 8:30. 51st WEEK. Mats. Tomor'w & Sat., 2:30.
SIX CYLINDER LOVE
By Wm. Anthony McGuire, with ERNEST TRUEX
CORT W. 48 St. Evs. 8:30. 257 Times. Mts. Tomor'w & Sat. 2:30. Tonite
Wallace Eddinger—Mary Nash
CAPTAIN APPLEJACK
Walter Hackett's Comedy
Music Box W. 45 St. Evs. 8:15. 374 Times. Mts. Tom'w & Sat. Tonite
IRVING BERLIN'S
"MUSIC BOX REVUE"
With Wm. Collier, Florence Moore, Joe Santley, Ivy Sawyer, Ethelind Terry, Solly Ward, and many others. Staged by Hassard Short.
Good Morning Dearie
Musical Comedy Sensation at the GLOBE Evs. 8:25. Mats. Tomor'w & Sat., 2:26

All Interested in Immigration Should Attend the Meeting
TONIGHT At 8:15 TOWN HALL 123 W. 43 ST.
SPEAKERS:
Hon. Arthur M. Free, Rep. in Congress
Hon. F. H. LaGuardia, Ex. Mem. of Cong., N. Y.
Hon. Fred'k A. Wallis, Ex. Comm. of Immigration
Mr. Hugh Frayne, Gen'l. Organizer A.F. of L.
15TH INFANTRY MILITARY BAND

B.F.Keith's PALACE B'way & 47 St. ARNOLD DALY & Co. | FLORENCE WALTON & Co. | K. Watson Mac & Rose Wilton. Jack Donohue & VINCENT LOPEZ & Band.
B.F.Keith's RIVERSIDE B'way & 96 St. EVA SHIRLEY & BAND | RUTH BUDD JOSEPHINE & HENNING, "THANK YOU, DOCTOR."
B.F.Keith's 81 STREET B'way & 81 St. GEORGE LEMAIRE & Co., Harry Rose, Raymond Bond & Co., Photoplay "Flesh & Blood," with Lon Chaney.
VIRTUE? Coming!
TO BROADWAY SOON—A PLAY THAT WILL THRILL and DELIGHT!
Written by WILLIAM EVERETT

BAMBOO ISLE 57th St., at 8th Ave. Phone Circle 7367, 7683.
UNDER COVER "OH! JOY"
THE SENSATIONAL MUSICAL COMEDY WITH WHITNEY & TUTT
Presented by Louis T. Rogers
Every Night at 8:30
Midnight Show Tonight at 11:30
Matinee Wednesday at 2:30 P. M.

STADIUM SYMPHONY CONCERTS
N. Y. Philharmonic Orchestra
Lexington Stadium, Amst. Av. & 138th St.
WILLEM VAN HOOGSTRATEN, Conductor
TO-NIGHT at 8:30 SOPRANO.
PRICES, 25c; 50c, $1.00

MOTION PICTURES
Theatres under direction of Hugo Riesenfeld
RIVOLI B'WAY AT 49TH STREET
Home of Paramount Pictures
Gladiators of Today
Only in distant Spain survives the Roman circus. Through the ages man has pitted his strength, skill and courage against beast—and called it sport. The bull-fight has kept the imagination of a nation inflamed through the centuries. Heroes of the arena have held lofty places in the affections of the masses.
—Against a background of crimson cruelty, this love story of the generation is unfolded. Passion and sacrificing affection have their struggle for a man's soul.
The man is Gallardo—and such a man of courage, strength and beauty a Cleopatra might covet.
RODOLPH VALENTINO in "Blood and Sand"
"Everybody's Going to the Rivoli Now"
RIALTO GLORIA SWANSON in "Her Gilded Cage" TIMES SQUARE A Paramount Picture Famous Rialto Orchestra

BUY SEATS in ADVANCE
For Rex Ingram's
"PRISONER of ZENDA" A Metro Production
ASTOR THEATRE BROADWAY AT 45TH ST.
The Biggest Photoplay Hit New York Has Ever Known!
TWICE DAILY Aft., 2:30, 25c. to $1.00. Nights, 8:30, 50c. to $1.50

CRITERION B'WAY & 44TH STREET. Continuous Noon to 11 P. M.
"FORGET ME NOT" 3RD WEEK THE TALK OF NEW YORK.
Metro Pictures Corp'n. Distributors.
CAPITOL "VOICES of the CITY" with LON CHANEY B'way at 51st. Capitol Grand Orchestra.
NEXT WEEK "The PRINCE and the PAUPER" MARK TWAIN'S
STATE —LOEW'S— B'way & 45th St. 11 A.M. to 12 P.M.
ANITA STEWART in "A Question in Honor" "A MODERN CORK TAIL" WARREN & O'BRIEN, stgs.
CAMEO 42nd St. & B'way. John Barrymore in "SHERLOCK HOLMES"

DANCING
CLOVER GARDENS
GRAND CENTRAL PALACE
Evgs. 8:30. Sat., Sun., 2:30-8:30.
Ladies 75c. Gentlemen $1. No extra charges.
STEEPLECHASE CONEY ISLAND The Funny Place Surf and Pool Bathing
PALISADES AMUSEMENT PARK Opp. W. 130 St. Ferry. 50 New Attractions Salt Water Surf Bathing. Now Open.

HOTELS AND RESTAURANTS
HOTEL COLONIAL
Columbus Ave. at 81st St.
Newly decorated and furnished all outside rooms. Convenient to park, subway, elevated and surface cars. Complete hotel service. Restaurant.
SUMMER RATES.
Room, use of Bath...$10 Weekly Up
2 Rooms, Private Bath, $20 Weekly Up
HOTEL NOBLETON
126 WEST 73D ST.
Centrally located to Park and express subway and elevated stations, surface cars and buses. Newly decorated, luxuriously furnished 2 and 3-outside suites at attractive Summer rates. Full hotel service; restaurant a la carte. Moderate prices. All conveniences.
RATES UNTIL SEPT. 1.
2 Rooms, Private Bath, 1 Person, $20 Weekly, $35 Monthly.
2 Persons, $25 Weekly, $100 Monthly.

MOTION PICTURES
WILLIAM FOX Announces
The PREMIERE PRESENTATION of
A Colossal Picturization of the World's Greatest Romance of Love, Hate and Vengeance
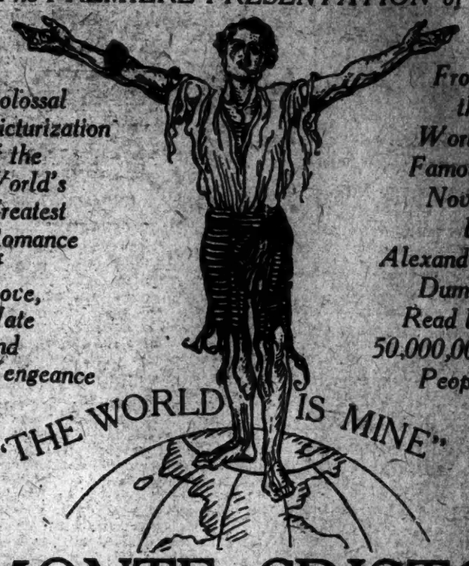

From the World Famous Novel by Alexandre Dumas Read by 50,000,000 People
MONTE CRISTO
STAGED BY EMMETT J. FLYNN
44th ST. THEATRE STARTING MON. AUG. 14
SEATS ON SALE AT BOX OFFICE THURSDAY

WILLIAM FOX presents
NERO LYRIC THEATRE, W. 42d St. TWICE DAILY, 2:30 & 8:30. 157th & 158th Times. Last 2 Weeks.
Silver W

MEXICO PROTESTS HERRIN MASSACRE

Representations to the State Department Say Mexicans Were Killed and Beaten.

AN INQUIRY IS PROMISED

Depositions of Brothers in Kansas City Hospital Tell of Attack by an Illinois Mob.

Special to The New York Times.

WASHINGTON, Aug. 7.—The State Department has received a protest from the Mexican Government against the alleged killing of two Mexican citizens and the "beating up" of others in connection with the mine massacre at Herrin, Ill.

The Department has acknowledged receipt of the representations and has given its assurance that the circumstances will be thoroughly investigated. It is understood that representations have been made to the Governor of Illinois and that when the Illinois authorities have completed their investigations a further reply will be made to the Mexican Government.

The representations from the Mexican Government are based upon the alleged formal acknowledgement of the Governor of Illinois that two Mexicans had been killed during the disorders at Herrin and others beaten up, and on depositions from the Resendiz brothers, Mexican subjects, who for some time have been undergoing treatment in St. Margaret's Hospital, Kansas City, for injuries received at the hands of the mob.

One of the Resendiz brothers received dangerous knife wounds about the head, and both suffered bruises and lacerations from stones and clubs. In their depositions, the brothers stated that they set out from Chicago in company with two other Mexicans, whose names they do not know, in search of work. About a day and a half out of Chicago the way train made a stop for food and the four Mexicans alighted to eat at the station restaurant. While eating they were set upon by a mob armed with clubs, knives and stones and were badly beaten, it is alleged, but the Resendis brothers managed to escape. The other two were left behind and were not seen afterward by them.

The two wounded Mexicans, it is stated, were taken to Kansas City and placed in a hospital where they remained for some weeks. Inquiry addressed to the railway upon which the Resendis brothers were traveling developed the fact that the train upon which they took passage was routed through Herrin, Ill., and the time of about a day and a half specified by the two wounded men was thought to be about the time necessary for them to have reached that station. The two brothers indicated in their depositions that they did not know the name of the place at which they were attacked. It was reported immediately after the rioting at Herrin that two Mexicans had been killed and two others badly beaten.

Some weeks ago, at the time when the State Department was making vigorous representations to the Mexican Government against the reported kidnapping of A. Bruce Bielaski by Mexican bandits, and the activities of several bandit leaders in the vicinity of Tampico, a report was published that the Mexican Government had protested to the United States against the kidnapping of five Mexicans near Salt Lake City, Utah, and also had protested against the killing of Mexicans at Herrin, Ill. The State Department, in a formal statement at that time, denied that any representations had been made by Mexico regarding the outrage at Herrin and made a full explanation of the Utah incident.

The Mexican Embassy also denied that any representations had been made to the department in connection with the Herrin affair and expressed entire satisfaction with the manner in which the State Department had acted in clearing up the Utah incident, which upon investigation had simmered down to the fact that three Mexicans had been detained over night by strikers and had been released the next morning without mistreatment. The Governor of Utah is understood still to be investigating the fate of the two other Mexicans of the five originally reported to have been kidnapped near Salt Lake City.

While it is true that no representations had been made concerning the Herrin affair at the time the State Department made its statement, the Mexican Government authorities apparently were even then making their investigations of the reported outrages against Mexican citizens at the Illinois mining town. The Mexican Consul at Chicago, according to information in possession of the State Department, went to Herrin to make personal inquiries. Upon asking for the Mayor of Herrin, it is said, he was told that official was not in town and when he asked to see the acting Mayor, was informed there was no such person. The Consul then went to the Chief of Police, who is declared to have said he knew nothing about the matter. The Consul did succeed, later, however, in getting a statement from the Governor of Illinois that two Mexicans had been killed and others injured.

Army Orders and Assignments.

Special to The New York Times.

WASHINGTON, Aug. 7.—The War Department published the following orders today:

Miscellaneous.

Morrow, Col. J. J., C. of E., is retired after more than 35 years' svce.

Pelzman, Capt. L. A., Med. Corps, to Camp Eustis.

Bender, Capt. W., Air Svce., to Brooks Fld.

Fulton, 1st Lt. F. F., Fin. Dept., to Asst. to Fin. Offr., Ft. Mason, Cal.

Leaves.

Kranthoff, Brig. Gen. C. R., Asst. Qm. G., 3 mos., 24 days.

Foreman, Lt. Col. A. W., Gen. Staff, 1 mo.

Collins, Maj. O. G., Gen. Staff, 1 mo.

Llewellyn, Maj. F. W., Inf., 1 mo.

Byers, Maj. A. S., C. A. C., 21 days.

Bates, Maj. R. D., C. A. C., 1 mo. ext.

Ruoff, Capt. C. F., F. A., 3 mos.

Wineman, Capt. A. G., F. A., 2 mos.

Pruden, Chaplain A. A., 4 mos.

Reserve Corps Orders.

(Second Corps Area.)

Headquarters Second Corps Area, Governors Island, revocations of previous orders are announced as to 2d Lt. Thomas J. Clary Jr., F. A., O. R. C.; 1st Lt. Edward T. Rogers, Inf., O. R. C.; Capt. George B. Kennedy, Cav., O. R. C.

Capt. Alfred C. Danat, Inf., O. R. C., and 2d Lt. Thomas F. McLean, Cav., O. R. C., ordered to duty for 30 days as instructors Military Training Camp, Camp Dix, N. J.; effective Aug. 8.

Those are relieved of present attachments or assignments and transferred or otherwise assigned:

Capt. Abraham B. Cox, Ord., O. R. C., to 12th Corps hdqrs., C. A. and G. H. Q. Group, to 4th Army, Ord. Serv. hdqrs.; transferred from B. A. to A. Group.

1st Lt. Eben F. Oliver, Ord., O. R. C., 12th Corps hdqrs., C. A. and G. H. Q. Group, to G. H. Q. Special Troops, 642d Ord. Co., Ammun.; transferred from B. A. to A. Group.

Capt. Edward A. Kircher, C. A., O. R. C., 62ist Art. (A-A) 4th Army, to 12th Corps Art., 502d Art. (A-A).

1st Lt. Bert J. Greenwood, Inf., O. R. C., 98th Div., to 390th Inf., 98th Div., due to promotion.

2d Lt. Joseph H. Bailey, C. A., O. R. C., to 621st Art. (A-A), 4th Army, moved to 8th Corps Area.

Maj. John D. Leonard, Eng., O. R. C., 351st Eng., 4th Army, holds commission in N. Y. N. G.

Naval Orders.

Special to The New York Times.

WASHINGTON, Aug. 7.—The Bureau of Navigation published the following orders today:

COMMANDERS.

Stogdell, J. T. G., to the Pittsburgh as Exec. Offr.

Wilson, R. D., to command Nav. Hosp., Key West, Fla.

LIEUT COMMANDER.

McClung, E. R., to Bur. Ord., Washington.

LIEUTENANTS.

Hutchins, G., to the Rigel.

Brown, C. E., to temp. duty Navy Recr. Sta., Providence, R. I.

Spackman, E. S., to the Vixen.

Mathis, M. S., to Nav. Tra. Sta., Hampton Rds.

Quinn, G. F., to rec. barr., Hampton Rds.

Pacific, La C., to recg. yard, Mare Id.

Marsh, S. L., to 9th Nav. Dist.

Walford, R. L., to navy yard, Mare Id.

Dugle, R. W., to the Pruitt.

Mahaffey, E. E., to 4th Nav. Dist.

Black, C. J., to Navy Air Sta., Lakehurst, N. J.

THE WEATHER.

WASHINGTON, Aug. 7.—The pressure was quite low Monday night over a wide belt extending from the Ohio Valley northeastward to the Canadian Maritime Provinces with the centre of minimum pressure, 2,954 inches, over Maine. The pressure was relatively high and rising over the upper Mississippi Valley and the Plain States and it remained high off the South Atlantic and North Pacific coast.

There have been gentle showers within the last twenty-four hours in the Middle Atlantic and New England States, the Ohio and upper Mississippi Valley and the region of the Great Lakes and local showers along the east gulf coast, and in Kansas and the Rocky Mountain region.

The weather has become considerably cooler since Sunday night in the great central valleys, the region of the Great Lakes and the Middle Plain States and warmer over the far Northwest.

COUNTRY-WIDE WEATHER CONDITIONS.

Observations at United States Weather Bureau stations during the twenty-four hours preceding 8 P. M. yesterday:

Station.	High.	Low.	Temperature, Barom-eter.	Rain-fall.	Weather.
Abilene	98	74	29.80	..	Cloudy
Albany	80	64	29.82	.24	Pt. Cl'dy
Atlanta	90	70	29.88	..	Pt. Cl'dy
Atlantic City	80	74	29.70	..	Cloudy
Baltimore	84	72	29.68	..	Pt. Cl'dy
Bismarck	76	52	30.08	..	Clear
Boston	80	70	29.80	..	Cloudy
Buffalo	74	68	29.82	.26	Cloudy
Cincinnati	86	66	29.68	.16	Cloudy
Charleston	88	76	29.92	..	Pt. Cl'dy
Chicago	94	72	29.80	..	Cloudy
Cleveland	84	72	29.62	.24	Rain
Denver	82	60	29.98	..	Clear
Detroit	82	66	29.88	.02	Cloudy
Galveston	86	80	29.88	..	Clear
Helena	86	54	29.92	..	Pt. Cl'dy
Jacksonville	88	74	29.98	.32	Clear
Kansas City	82	76	29.90	..	Pt. Cl'dy
Los Angeles	82	64	29.88	..	Clear
Milwaukee	78	66	29.94	.12	Clear
New Orleans	88	76	29.90	..	Clear
New York	81	71	29.69	.06	Cloudy
Oklahoma	88	78	29.90	..	Clear
Philadelphia	84	72	29.70	..	Clear
Pittsburgh	78	68	29.64	..	Cloudy
Portland, Me.	72	58	29.58	.12	Cloudy
Portland, Ore.	82	68	29.94	..	Clear
Salt Lake City	86	66	29.92	..	Cloudy
San Antonio	98	74	29.78	..	Clear
San Diego	72	68	29.90	..	Cloudy
San Francisco	60	52	29.82	..	Clear
Seattle	74	56	30.00	..	Clear
St. Louis	90	74	29.78	..	Clear
Washington	86	70	29.72	.01	Clear

FORECAST: TODAY AND WEDNESDAY.

Northern New England — Clearing and cooler Tuesday. Wednesday fair.

Southern New England and Eastern New York—Showers followed by clearing and cooler Tuesday. Wednesday fair.

Eastern Pennsylvania, New Jersey—Showers followed by clearing and cooler Tuesday. Wednesday fair with moderate temperature.

Western New York—Fair and cooler Tuesday. Wednesday fair with rising temperature.

NEW YORK CITY WEATHER RECORDS.

Official Temperatures.

3 AM (low)	71	12 M.	77	6 PM (high)	81
6 AM	71	1 PM	80	7 PM	81
8 AM	72	2 PM	81	8 PM	80
9 AM	73	3 PM	76	9 PM	79
10 AM	75	4 PM	80	10 PM	78
11 AM	81	5 PM	81	11 PM	78

Average temperature yesterday, 76.
Average same date last year, 78.
Average same date for 33 years, 75.

Barometer, 29.82 at 8 A. M.; 29.68 at 8 P. M.

Humidity, 95 at 8 A. M.; 69 at 8 P. M.

Winds at 8 A. M., South velocity, 16 miles; at 8 P. M., West velocity, 16 miles.

Weather, cloudy at 8 A. M.; cloudy at 8 P. M.

Weather in Cotton and Grain States.

Special to The New York Times.

WASHINGTON, Aug. 7.—Weather forecast: North Carolina, South Carolina, Georgia, extreme Northwest Florida, Alabama and Mississippi—Local thunder showers Tuesday, not quite so warm in the interior. Wednesday probably fair.

Florida—Local thunder showers Tuesday and Wednesday.

Tennessee, Kentucky and Ohio—Fair, cooler Tuesday. Wednesday fair, rising temperatures.

Illinois—Generally fair Tuesday and Wednesday; warmer Tuesday in north.

Wisconsin—Fair Tuesday, probably Wednesday; somewhat warmer.

Missouri—Partly cloudy, somewhat unsettled Tuesday and Wednesday; warmer Wednesday in Northwest.

Minnesota—Fair, warmer Tuesday. Wednesday probably increasing cloudiness.

Iowa—Fair, warmer Tuesday. Wednesday increasing cloudiness, possibly showers.

North Dakota—Partly cloudy, unsettled Tuesday and Wednesday; moderate temperature.

South Dakota—Partly cloudy Tuesday, warmer in west; Wednesday unsettled.

Nebraska—Partly cloudy, unsettled Tuesday and Wednesday; not much change in temperature.

Fire Record.

A. M.		Loss.
12:05	816 Washington St.; William Tobelman	Not given
12:20	511 E. 164 St.; A. Disenbaum	Slight
12:35	82 Canon St. (rubbish)	Not given
1:50	912 Longwood Av. (awning); Max Mayer	Not given
5:25	801 Riverside Drive; D. Dukoff	Slight
5:25	32 W. 40 St.; Engineers' Club	Not given
10:15	631 E. 11 St.; Leona Squire	Not given
P. M.		
12:30	71 W. 124 St.; Mrs. Carlyle	Not given
1:05	594 Broadway; Adler & Rosenberg	Not given
2:10	749 E. 187 St.; Max Seiger	Not given
2:40	204 Allen St. (auto); P. S. Thrig	Slight
3:00	1 W. 131 St.; M. Ashley	Not given
4:15	315 W. 68 St.; Hudson Motor Co.	Slight
7:40	49 W. Houston St.; Silverstein & Allmin	Not given
8:40	66 St. and Park Av. (auto); Edward Lana	Not given
9:05	184 Rivington St.; Jacob Gold	Not given
10:10	2 W. 112 St.	Not given

The Civil Service.

City.

An examination will be ordered soon for electrical engineer, tunnel division. Candidates must be at least 21 years of age. The subjects and weights of the examination will be: Experience, 6; oral, 3; citizenship, 1. The eligible list will be used for certifying candidates for appointment in the office of the chief engineer, tunnel division, of the Board of Estimate at a salary of $4,500 a year.

United States.

The commission has ordered an examination for senior engineer, Grade 2, civil, electrical, mechanical, signal, structural, telegraph and telephone. Interstate Commerce Commission, at from $2,100 to $2,700 a year. The subjects and weights will be: General and technical education and preliminary training, 30; responsible experience and fitness, 70.

Sail Under The Stars and Stripes
MEDITERRANEAN
Regular sailings to
SPAIN, ITALY, GREECE, TURKEY
Aug. 18th, Oct. 7th, Dec. 5th, Jan. 20th.
S.S. "PHILADELPHIA"
Special Tourist Rates.
Write for Booklet A.
N. Y. Naples S. S. Co., 120 Broadway, N. Y. C.
A. J. Dwyer, Gen. Pass. Agt. Tel. Cort. 4472.

MEDITERRANEAN
DIRECT SERVICE TO
NAPLES—PIRAEUS—VARNA
CONSTANTINOPLE—CONSTANZA
Constantinople ..... Aug. 9
PALERMO—CONSTANTIOPLE—CONSTANZA
Magalhellam ..... Aug. 26
NATIONAL GREEK LINE
39 PEARL STREET, NEW YORK CITY

Transatlantica Italiana
Two of the Largest and Fastest Steamers of the Italian Mercantile Marine
Direct Passenger Service Between NEW YORK—GENOA—NAPLES
S. S. Dante Alighieri ..... Aug. 23
S. S. Giuseppe Verdi ..... Sept. 12
1st Class, $230 up; 2d Class, $160 up.
McDONNELL & TRUDA, General Agents, 5 State St., New York.

SWEDISH AMERICAN LINE
Short Route to principal points in SCANDINAVIA, GERMANY and BALTIC STATES
Superior Passenger Accommodations on Large Modern Steamers
DROTTNINGHOLM Aug. 19 Sept. 23 Oct. 28
STOCKHOLM Sept. 2 Sept. 30 Nov. 25
Swedish American Line, 24 State St., N. Y.

JAPAN-CHINA
AND THE FAR EAST
By 22,000-ton vessels every 10 days from San Francisco.
Tour Rises Kaisha, 165 Bway., N. Y.

NORWEGIAN-AMERICA LINE
NORWAY—SWEDEN—DENMARK
Passenger Office, 25 Whitehall St.

SHIPPING AND MAILS

(All the Times Indicated Are Under Daylight Saving.)

	Sandy Hook. A.M.	Sandy Hook. P.M.	Governors Island. A.M.	Governors Island. P.M.	Hell Gate. A.M.	Hell Gate. P.M.	THE SUN. Rises. A.M.	THE SUN. Sets. P.M.
High water	2:01	2:17	2:41	2:52	11:46	11:59	5:52	8:05
Low water	8:50	8:10	8:39	8:49	5:45	6:04		

Incoming Steamships Carrying Mail

ARRIVED YESTERDAY.

Steamer.	From.	Sailed.
Orduna	Hamburg	July 29
Mount Clay	Hamburg	July 27
Fort St. George	Bermuda	Aug. 5
Nieuw Amsterdam	Pt. au Prince	Aug. 1
Philadelphia	San Juan	Aug. 1
Porto Rico	San Juan	Aug. 1
Sama	Baracoa	Aug. 3
Pan America	Rio Janeiro	July 25
General Gorgas	Colon	July 29
Bogota	Kingston	July 31

DUE TODAY.

Steamer.	From.	Sailed.
Miantinaw	Havana	Aug. 5
Siboney	Havana	Aug. 5
Zacapa	Ft. Barrios	Aug. 1
Sawa	Baracoa	Aug. 3

DUE TOMORROW.

Steamer.	From.	Sailed.
Colombo	Naples	July 21
Crofton Hall	Montevideo	July 14

DUE THURSDAY.

Steamer.	From.	Sailed.
St. Paul	Hamburg	July 21
Britannia	Marseilles	July 25
Metapan	Kingston	Aug. 5
Rosalind	St. Johns	Aug. 5
President Monroe	London	Aug. 2

DUE FRIDAY.

Steamer.	From.	Sailed.
Mauretania	Southampton	Aug. 5
Drottningholm	Gothenburg	Aug. 1
Nordam	Plymouth	Aug. 1
Carmania	Liverpool	Aug. 5
George Washington	Bremen	Aug. 2

Other Incoming Steamships

ARRIVED YESTERDAY.

Steamer.	From.	Sailed.
Splendor	Genoa	July 20
Sonora	Bordeaux	July 22
W. D. Munson	Matanzas	Aug. 1
Zoppot	Lobos	July 20
Momus	New Orleans	Aug. 1
Sama	Tiaumo	Aug. 3
Nordstjernen	Sagua	July 29
Knut Jarl	Kotka	July 6
Nevis	Antilla	July 30
Santiago	Philadelphia	Aug. 5

DUE TODAY.

Steamer.	From.	Sailed.
Stuart Dollar	Cristobal	July 27
Eastern Tempest	Ardrossan	July 20
Hongo	London	July 20
Santa Barbara	Colon	July 29
Juliana	Colon	July 29
C. Emanuel	Candia	July 22
	Tarragona	July 22

DUE TOMORROW.

Steamer.	From.	Sailed.
Anaconda	Rotterdam	July 26
Manchurian Prince	Bahia	July 26
Eldena	Colon	July 25

DUE THURSDAY.

Steamer.	From.	Sailed.
Chasca	Barry	July 22
Mercier	Antwerp	July 23
Comerio	Naples	July 22
Polarine	Rotterdam	July 22

DUE FRIDAY.

Steamer.	From.	Sailed.
Rousillon	Havre	July 31
Storm King	Antwerp	June 27

DUE SATURDAY.

Steamer.	From.	Sailed.
Henry Mallory	Galveston	Aug. 5
Ossabaw	Tampa	Aug. 5
Riol	Shields	July 27

Outgoing Steamships Carrying Mail

SAIL TODAY.

Steamer.	Destination.	Mails Close.	Vessels Sail.	Carries Mail For
Reliance	Hamburg	8:00 A.M.	10:00 A.M.	Great Britain, Ireland, South Africa, Madeira, Cape Verde Islands and Sierra Leone (other countries must be specially addressed.)
Manuel Calvo	Barcelona	7:00 A.M.	11:00 A.M.	Spain (specially addressed only.)
Belvedere	Southampton	8:00 A.M.	12:00 M.	Europe, Africa, West Asia (Syria and Palestine must be specially addressed.)

SAIL TOMORROW.

Pres. Garfield	London	8:00 A.M.	1:00 P.M.	Europe, Africa, West Asia (Italy, Northern Europe, Syria, Palestine, Portugal specially addressed.)
Polonia	Libau	11:30 A.M.	3:00 P.M.	Poland, Northern Europe (Germany specially addressed.)
Constantinople	Constanza	12:30 P.M.	4:00 P.M.	Italy, Greece, Turkey, Rumania (specially addressed.)
Port St. George	Hamilton	7:30 A.M.	11:00 A.M.	Bermuda.
Tivives	Santa Marta	8:00 A.M.	11:00 A.M.	Jamaica, Canal Zone, Panama, Colombia, Ecuador, Nicaragua (except east coast.)

SAIL THURSDAY.

Manchuria	Hamburg	7:00 A.M.	12:00 M.	Europe, Africa, West Asia (specially addressed).
Hypatia	Cape Town	8:00 A.M.	11:00 A.M.	South Africa (specially addressed).
Oscar II	Copenhagen	10:00 A.M.	2:00 P.M.	Norway, Sweden, Denmark and Finland.
Canada	Piraeus	11:30 A.M.	3:00 P.M.	Azores, Portugal, Syria and Palestine (Greece must be specially addressed).
Conte Rosso	Naples	12:00 M.	3:00 P.M.	Italy.
Inca	San Domingo City	9:30 A.M.	12:00 M.	Dominican Republic.
Morro Castle	Vera C.	10:00 A.M.	1:00 P.M.	Yucatan, Campeche (Cuba and other parts Mexico specially addressed).

SAIL FRIDAY.

Stavangerfjord	Bergen	9:30 A.M.	2:00 P.M.	Norway.
Munargo	Antilla	9:00 A.M.	12:00 M.	Bahamas, Inagua, Fortune Island, City of Antilla (other parts Cuba specially addressed.)
Bogota	Savanilla	10:30 A.M.	2:00 P.M.	Haiti, Colombia (Jamaica especially addressed.)
Guiana	Barbados	11:00 A.M.	2:00 P.M.	West Indies (Virgin Islands, Trinidad, Guiana specially addressed.)
W.M. Tupper	Cayenne	3:00 P.M.	12:00 M.	Virgin Islands, Trinidad, Guiana, Ciudad Bolivar.
Nevis	Nassau	9:00 A.M.	12:00 M.	Bahamas (specially addressed.)

Other Outgoing Steamships

Steamer and Destination.	Date of Sailing.	Hour.
London	Aug. 8	10:00 A.M.
Cornish City, Hamburg	Aug. 8	9:00 A.M.
Vennonia, London	Aug. 12	10:00 A.M.
Caledonier, Antwerp	Aug. 12	11:00 A.M.
Thordis, Naples	Aug. 12	12:00 M.
Kentucky, Hongkong	Aug. 12	10:00 A.M.
African Prince, Dundee	Aug. 12	1:00 P.M.

Steamer and Destination.	Date of Sailing.	Hour.
Eastport, Petrograd	Aug. 15	11:00 A.M.
Pipestown County, Rotterdam	Aug. 15	12:00 M.
City of Sparta, Bombay	Aug. 15	11:00 A.M.
Collamer, Bordeaux	Aug. 16	2:00 P.M.
West Mahomet, Batavia	Aug. 16	8:00 A.M.
Fleeton, Shanghai	Aug. 20	1:00 P.M.
Alaska Maru, Yokohama	July 20	12:00 M.

Foreign Ports—Arrivals and Departures

ARRIVED.

Steamer.	At	Date.
Cameronia	Constantinople	Aug. 4
Saxon Prince	Smyrna	Aug. 2
Dromore Castle	Beirn	Aug. 4
Union City	London	Aug. 3
Eastern Glade	Delegoa Bay	Aug. 3
Tantar Prince	Algoa Bay	Aug. 6
Vestris	Buenos Aires	Aug. 6
Canning	Buenos Aires	Aug. 6
Celtic	Liverpool	Aug. 6
America	Plymouth	Aug. 6
Aquitania	Cherbourg	Aug. 7

SAILED.

Steamer.	From.	Date.
President Adams	Cherbourg	Aug. 6
Taormina	Gibraltar	Aug. 5
Craigness	London	Aug. 5
Fort Pitt	London	Aug. 5
Columbia	Movilla	Aug. 5
United States	Christiania	Aug. 5
Hallanger	Newport, Eng.	Aug. 4
Egremont	Bombay	Aug. 4
Arcturus	Gibraltar	Aug. 3
Rosala	Cardiff	Aug. 3
Bolton Castle	St. Michaels	Aug. 3
Ioannis Vatis	Barry	Aug. 5
Glory of Winchester	Barry	Aug. 5
Maindy Hill	Barry	Aug. 5
Irequrno	Liverpool	Aug. 5

Transpacific Mails

Connecting mails close at G. P. O. and City Hall Station at 8 P. M. as follows:

Hawaii, Samoan Islands, Australia, and specially addressed mail for New Zealand, via San Francisco; also parcel post mails for Australia and Samoan Islands.	Sonoma ..... Aug. 10
Japan, Korea and China (specially addressed only), via Seattle	Shidzucka Maru ..... Aug. 11
Hawaii, and specially addressed mail for Japan, Korea and China, via San Francisco	Siberia Maru ..... Aug. 11
Hawaii, via San Francisco; also parcel post mails for Fiji Islands	Manoia ..... Aug. 11
Hawaii, Fiji Islands, New Zealand and Australia, via Vancouver and Victoria, B. C.	Makura ..... Aug. 14
Japan, Korea, China, Siberia, French Indo-China, Netherlands East Indies (except Sumatra), and Philippine Islands, via Seattle; also parcel post mails for Japan, Korea, China, Siam, French Indo-China and Straits Settlements	President McKinley, Aug. 14
Hawaii, via San Francisco	Maui ..... Aug. 16
Japan, Korea, China, Siberia, French Indo-China, Netherlands East Indies (except Sumatra), and Philippine Islands, via Vancouver and Victoria, B. C.; also parcel post mails for Shanghai City	Empress of Canada, Aug. 19

NAVIGAZIONE GENERALE ITALIANA

To ITALY in 9 DAYS
By the Palatial New ss. GIULIO CESARE
From N. Y. Aug. 30, Oct. 5
Other Sailings to AZORES-ITALY-EGYPT
Colombo ..... Aug. 17
Europa via Palermo ..... Sept. 2
Italia-America Shipping Corp.
1 State St., New York.

NORTH GERMAN LLOYD
NEW YORK—BREMEN, Direct
S.S. York Aug. 16—Sept. 13
S.S. Hannover Aug. 30—Oct. 11
S.S. Seydlitz Sept. 27—Nov. 9
S.S. Sierra Nevada Oct. 2—Nov. 2
and fortnightly thereafter
Cabin and 3rd Class.
Unsurpassed cuisine and service
For Rates, etc., Apply
14-19 PEARL ST., NEW YORK CITY
Phone Bowling Green 6783
or any local steamship agent

NORFOLK BY WATER
VIRGINIA Only line, Passenger and Freight Service OLD DOMINION
TRANSPORTATION CO.
Steamers Hamilton, Jefferson and Alliance leave N. Y. Mon., Wed., Fri., 4 P. M. Steamer Time Arrive Norfolk 10:30 A. M. next day.
Pier 81, North River. Telephone Canal 1015

Australia
OCEANIC STEAMSHIP CO.
Fast U. S. mail ss. Sonoma, Ventura, 16,000 tons. Lloyd's A1 rating. Delightful service. Quickest short line—Ramas (HONOLULU), 3,125 N. T. Pacific Mark, 8225; 120 class. Sailings: Sonoma, Aug. 10, Oct. 5; Ventura, Sept. 19, Nov. 21.
M. J. Dalvard, Agt., 317 Battery Pl., N. Y. or Oceanic S. S. Co., 2 Pine St., San Francisco, Cal.

HONOLULU
SUVA, AUCKLAND, SYDNEY
The Well Equipped Royal Mail Steamers, "MAKURA" (13,000 tons) Aug. 14, 30 Oct. 24. "NIAGARA" (20,000 tons) Sept. 28 Nov. 24.
Sail from Vancouver, B. C.
For rates and sailings apply Canadian Pacific Railway, Can. Pass. Agency, 344 Fifth Ave., N. Y. or Canadian Australasian Line, 11th Floor, Robbins Bldg., 141 Eighth St., West, Vancouver, B. C.

SOUTH AMERICA
$250 and up to Rio
$450 Round Trip
The Brazilian Exposition at Rio de Janeiro opens in September. Travel by ships specially built for tropical voyages. Broad promenade decks—large, well ventilated cabins and luxurious public rooms.
RIO DE JANEIRO
MONTEVIDEO
BUENOS AYRES
Stop-overs allowed, calling at Trinidad and Barbados (Northbound).
S. S. Vauban, Aug. 26
S. S. Vandyck, Sept. 9
S. S. Verdi, Sept. 23
S. S. Vasari, Oct. 7
For information apply company's office, 42 Broadway, N. Y., or any local agent.
LAMPORT & HOLT LINE

UNITED AMERICAN LINES
JOINT SERVICE WITH
HAMBURG AMERICAN LINE
TO PLYMOUTH, BOULOGNE HAMBURG
By New American-Flag Steamers
Reliance ..... Aug. 8 Sept. 5 Oct. 3
Resolute ..... Aug. 22 Sept. 19 Oct. 17
TO HAMBURG DIRECT
Sailings every Thursday, by the popular steamers, Mount Clay, Mount Carroll, Mount Clinton, Hanse, Bayern, Wuerttemberg, with special cabin and improved third class accommodations.
UNITED AMERICAN LINES, INC.
39 Broadway, N. Y. Whitehall 1600

ROYAL MAIL to EUROPE
"The Comfort Route"
New York—Cherbourg
Southampton—Hamburg
ORDUNA ..... Aug. 12 Sept. 16 Oct. 21
OROPESA ..... Aug. 26 Sept. 30 Nov. 4
ORBITA ..... Sept. 9 Oct. 14 Nov. 18
The ROYAL MAIL STEAM PACKET CO.
SANDERSON & SON, INC., Agents,
26 Broadway, N. Y., or local agents.

Clark's 3rd Cruise January 20, 1923
ROUND THE WORLD
"EMPRESS OF FRANCE" 18481 Gross TONS
4 MONTHS CRUISE, $1,000 and up
Including Hotels, Fees, Drives, Guides, etc.
Clark Originated Round The World Cruises
Clark's 19th Cruise, February 7, 1923
TO THE MEDITERRANEAN
THE "EMPRESS of SCOTLAND" 25000 Gross Tons
45 DAYS CRUISE, $600 and up
Frank C. Clark, Times Building, New York

French Line
N. Y., Plymouth—Havre—Paris
PARIS ..... Aug. 23 Sept. 13 Oct. 4
FRANCE ..... Aug. 30 Sept. 20 Oct. 11
ROCHAMBEAU ..... Sept. 14 Oct. 19 Nov. 22
NEW YORK—HAVRE—PARIS
La Savoie ..... Aug. 12 Sept. 9 Oct. 21
Rouen ..... Aug. 14 Sept. 16 Nov. 2
Lafayette ..... Aug. 19 Sept. 30 Oct. 28
Chicago ..... Aug. 31 Oct. 5 Nov. 9
La Touraine ..... Sept. 7 Oct. 11 Dec. 7
La Lorraine ..... Sept. 14 Oct. 19 Nov. 14
La Bourdonnais ..... Sept. 26 Oct. 26 Dec. 2
N. Y.—VIGO (Spain)—BORDEAUX
Niagara ..... Sept. 12
All Sailings by Daylight Saving Time.
COMPANY'S OFFICE, 19 STATE ST., N. Y.

SCANDINAVIAN AMERICAN

DENMARK, NORWAY, SWEDEN, GERMANY and BALTIC STATES
Oscar II. ..... Aug. 18
United States ..... Aug. 24
Heilig Olav ..... Aug. 31
Frederik VIII. Sept. 12
Oscar II. ..... Sept. 27
United States ..... Oct. 5
Heilig Olav ..... Oct. 12
Frederik VIII. Oct. 24
Oscar II. ..... Nov. 2
Large, Fast, Steady, Comfortable Steamers. Spacious Stateroom & Promenade Decks. Unexcelled Cuisine. Daily Concerts.
For Passenger Rates: 27 Whitehall St., N.Y.

HOLLAND AMERICA LINE
NEW YORK TO ROTTERDAM
Via Plymouth, Boulogne-Sur-Mer.
11 A. M. Eastern Standard Time.
N. Amsterdam ..... Aug. 12 Sept. 16 Oct. 21
Noordam ..... Aug. 19 Sept. 23 Oct. 28
Rotterdam ..... Aug. 26 Sept. 30 Nov. 4
Ryndam ..... Sept. 2 Oct. 7 Nov. 11
General Passenger Office, 24 State St., N. Y.
LLOYD SABAUDO
New de Luxe Oilburner "CONTE ROSSO"
16,500 Tons Register—20 Knots per hour.
For Naples and Genoa: Aug. 10, Sept. 14.
SPECIAL WINTER VOYAGES DE LUXE
Madeira, Gibraltar, Monaco, Genoa, Naples
January 13th, February 24th.
Passenger Offices: 2 State St., New York.

Hudson River by Daylight

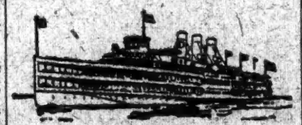

Daily, including Sundays, for Kingston Point, Catskill, Hudson and Albany. Steamer leaves Desbrosses St., 9:00 A. M.; W. 42d St., 9:20 A. M.; W. 129th St., 9:40 A. M. Yonkers, 10:00 A. M. (Also for Poughkeepsie every day but Saturday). Direct rail connections. All rail tickets New York to Albany and Albany to New York accepted.

Daily, including Sunday, for †Bear Mountain, †West Point (except Sunday), †Newburgh and †Poughkeepsie. (Str. Robert Fulton Tuesdays). Steamer De Witt Clinton leaves West 42d St., 10:00 A. M.; West 130th St., 10:20 A. M.; Yonkers 10:46 A. M.

Daily, except Sunday, for †Bear Mountain, †West Point and †Newburgh. (Also Poughkeepsie Saturday only). Steamer leaves Desbrosses St., 8:40 A. M.; West 42d St., 9:00 A. M.; W. 129th St., 9:20 A. M.; Yonkers, 9:50 A. M.

Saturdays only—For †Bear Mountain, †West Point and †Newburgh. Str. Robert Fulton leaves Desbrosses St., 1:30 P. M.; W. 42d St., 1:50 P. M.; W. 129th St., 2:10 P. M.; Yonkers, 2:40 P. M.

Sundays only—For †Bear Mountain, †Newburgh and †Poughkeepsie. Str. Washington Irving leaves Desbrosses St., 9:30 A. M.

†Return steamer same day from points marked †. Daylight Saving Time.

Round Trip Rates: New York to Bear Mountain, $1.15; West Point, $1.35; Newburgh, $1.50; Poughkeepsie, $2.00; Kingston Point, $3.00;

The tremendous increase

in the demand for services of electric light and power companies is indicated by 1,001,700 new customers who had to be supplied in 1921.

Prosperous utility companies are constantly striving to keep up with this demand—this permanent assurance of prosperity.

We recommend these bonds for investment.

Ask for "Bond Topics" with selected list of such securities yielding

6% to 7½%

A.H. Bickmore & Co.
111 BROADWAY, N.Y.

Street Railway Securities

We have prepared an analysis of the basic factors affecting this industry and its future prospects.
Copy of this analysis will be sent on request.

Bonbright & Co.
Incorporated
25 Nassau Street, New York

E. H. Rollins & Sons
Founded 1876
43 Exchange Place, New York
Boston Philadelphia Albany
Buffalo Chicago San Francisco

Exempt from all Federal Income Taxes and State, County and City Taxation in the State of of North Carolina

State of North Carolina
4½% Highway Bonds

Legal Investment for Savings Banks and Trust Funds New York State

Maturities and Yields

July 1, 1933-39 to yield 4.40%
July 1, 1947-56 to yield 4.35%

Descriptive circular on request

BONDS

Information contained in our August circular should prove of value to the investor.

A copy giving prices and description will be sent upon request.

McDONNELL & Co.
120 BROADWAY
NEW YORK
Members New York Stock Exchange
SAN FRANCISCO LOS ANGELES

PROVINCE OF British Columbia
6% Coupon Bonds
Due 15th July, 1926
Principal and Interest payable in United States gold coin.
Price 101.50 and Interest
Yielding 5.55%

A. E. AMES & CO.
74 Broadway, New York
INVESTMENT SECURITIES.
Established 1889
Head Office: Union Bank Bldg., Toronto
Chicago Montreal Victoria, B. C.

FINANCIAL MARKETS

Further Recovery in Stocks, Railway Shares Leading—Another Advance in Sterling Exchange.

Such news as came to light over Sunday concerning either our own labor controversies or the London conference was sufficiently reassuring to prove that the Stock Exchange had not been ill-advised last week in its attitude of composure. Yesterday's market reopened in what appeared to be an atmosphere of still greater confidence that the solution of the coal and railway-strike problem, at any rate, was not far distant. Railway shares led the further recovery which occurred; many of them advanced a point or more, and practically all of them closed at the day's best prices.

The President's proposal, made to both parties in the shopmen controversy during the afternoon, that the "seniority question" be left for decision to the Railway Labor Board, may have embodied the turn of events which financial markets had been expecting. Probably it will not be regarded in conservative financial circles as an ideal solution, when the refusal of the executives to concede restoration of such prior rights to returning strikers was based on the ground of good faith to the loyal men, and when uniform precedent of previous railway strikes has been against such restoration of rights when a strike was settled. If the new proposal is accepted by managements and unions, the shopmen's strike would doubtless end, but the judicial quality of the Labor Board would be tested exactingly afterward.

Without regard to this proposal in the railway strike, financial judgment continued hopeful regarding results of the coal strike conference; this notwithstanding the known divergence of opinion among different operators as to a reasonable basis for agreement. There was no distinct news from Cleveland during the day, however, nor was there any means of learning what was the actual drift of things at the London conference, which yesterday resumed discussion of the German reparations. This time the course of foreign exchange gave little or no clue even to financial judgment; the Paris rate declined, while the mark rose slightly, and sterling was distinctly strong. New York, however, had the exchange market largely to itself, for yesterday at London was the midsummer "bank holiday," which traditionally leaves Lombard Street deserted.

This being so, the continued rise in sterling was the most noteworthy of all the movements in exchange. Yesterday's top rate of $4.48¼ was the highest that the market has reached in more than seven weeks. It is 8½ cents above the low figure which the market touched on the reaction from the year's high price of June 6, and it is only 5 cents below that high price of the year. In view of recent achievements of the sterling market in upsetting expert predictions and expectations, this movement is particularly interesting. Even financial London was prophesying a lower sterling rate at this time in 1921, in spite of which the rate rose 11 cents in August, 24 in September and 30 in the next six weeks.

This year it has been urged that Europe's Autumn purchases of American produce will prevent a further rise; but the same contention was constantly heard a year ago, and with equal reason. It is probable that, both then and now, the really preponderant force was resumption, on a continuously increasing scale, of remittance of foreign commercial balances to London. That once entirely familiar practice was suspended during the great fall of sterling rates in 1919 and 1920, because of the foreign merchant's natural dislike to taking the risk of a loss in the exchange value of his London credit when he might wish to draw on it again. Its readoption is logical after a twelve months' period in which not only has no great decline occurred in sterling, but in which the remitter of one month has as a rule got a higher rate when he drew on his balance two or three months later.

MONEY.

MONDAY, AUG. 7, 1922.

There was a little stiffening in the demand for call money near the market's close yesterday and the rate advanced from 3½ per cent. to 4 per cent. However, at this figure there were ample offerings to take care of such demand as presented. Time loans were in greater demand, too, and the rate most generally quoted was 4 to 4½ per cent., instead of the 4 to 4¼ per cent. rate which had prevailed heretofore.

Call Loans.

	High.	Low.	Last.	Last.
Renewals.	4	4	4	4
Time Loans.	4¼	4	4¼	4

Time Loans.

Mixed collateral, 60-90 days	4	
4, 5 and 6 months	4	04¼
All industrial collateral, 60-90 days	4	
4, 5 and 6 months	4	04¼

Commercial Paper.

Best names, 4 to 6 months	4 04¼
Other names, 4 to 6 months	4¼
Discount rates, Federal Reserve Bank.	
Commercial paper, 15 days, 4; 16 to 90 days	4
Liberty bonds, Victory notes and Treasury certificates of indebtedness, 15 days, 4; 16 to 90 days	4

Bankers' Acceptances.

Call loans against acceptances	4
Prime bankers' acceptances, eligible for purchase or rediscount by Federal Reserve Banks. Rates quoted are for discount at purchase:	Bid. Asked.
30 days	3⅞ 3
60 days	3¾ 3
90 days	3¾ 3
4 months	3¾ 3
5 months	3¾ 3¼
Non-member and private bankers, 60-90 days	5% 4¾

London Market.

Yesterday's London money market was closed because of bank holiday. Saturdays' quotations were: Money 1½ per cent., short bills 2¼ per cent., three months 2 3-16 per cent.

Gold bullion at 92s 9d. Taking the British Mint standard price of 85s per fine ounce as par, the market quotation for gold would represent a price of 108 at London. On the same basis the highest London price for gold for the year to date was 115⅝, on Jan. 6. The highest price since open trading in gold was resumed at London in September, 1919, was 119¾, on Feb. 6, 1920; the lowest, 107⅝, on June 7, 1922.

Clearing House Exchanges.

Exchanges of checks at the New York Clearing House, $340,890,000; balances, $62,300,000; Federal Reserve Bank credit balance, $57,700,000; clearing this day a year ago, $253,100,000.

SILVER BULLION.

Holiday in London. Last quotation on bar silver 35⅝d. New York price for domestic silver was quoted yesterday at 69½c per ounce; the Mint price; foreign silver up ¾ at 69¾c.

Range for 1922:

	Highest.	Lowest.
London	67¾d May 22	32¼d Feb. 20
New York	70½c May 23	62¼c Feb. 28

Range for 1921:

London	43¾d Sep. 27	30¼d Mar. 5
New York	73½c Oct. 17	52½c Mar. 8

PROTEST HIGH SUGAR TARIFF

American Producers Renew Opposition—Say Cuba Prevented Shortage

The American producers of Cuban sugar have again gone on record against a high tariff on sugar imports. They point out that recent developments in the industry do not warrant protection for the domestic industry. When discussion on the tariff started, the proposal called for a rate of $2.00 a hundred pounds, which the association declares would be equivalent to a tax of $162,000,000 annually on the American consuming public. Furthermore, it declares that this rate was proposed when sugar prices were much lower than at present. Since the beginning of the year raw sugar has virtually doubled in price.

The statement of the association, issued in connection with the current debate on the sugar schedule in the United States Senate, says in part:

"The United States depends on Cuba for at least one-half of its sugar requirements. This year at least 2,500,000 tons will be required from Cuba. In the first seven months of this year, the United States imported from Cuba more than 2,920,000 tons of sugar, of which about 700,000 tons were re-exported as refined sugar.

"Since the first of the year the largest amount of Cuban sugar ever imported into this country has been required. Cuba's ability to contribute such a large share has practically saved this country from a sugar shortage.

"The Department of Commerce estimates that sowings of sugar beets this year are 276,000 acres below those of last year, and that the beet crop for 1922 will be 35 per cent. below last year's crop."

I. & G. N. to File New Charter.

Announcement was made that the International & Great Northern Railway, which recently was sold by the receivers to M. T. Brown and E. T. Ballie of the Central Trust Company, New York, will file a new charter in a few days with the Attorney General of Texas. The New York officials represented the second mortgage bondholders' reorganization committee in the transaction.

BONUS FINANCING LAGS.

Survey Shows About Half the States Have Issued Bonds.

Financing with State bond issues to pay soldiers' bonuses not more than half completed, according to a survey by the Bond Buyer. While bonds actually have been sold by thirteen States aggregating $174,500,000, eight State Legislatures have authorized referendum elections involving bonus bond issues amounting to $170,500,000, and all but one of these propositions, that of Pennsylvania, will be determined at the general election in November this year.

In Oregon $20,000,000 of an authorized $30,000,000 issue remains unsold. A number of States have as yet taken no action on soldiers' bonus. These, likely, are waiting for definite knowledge of what the Federal Government intends to do in the way of a bonus. If Federal payment is abandoned, State action in many cases would result.

PACIFIC GAS EARNINGS GAIN.

Total for Six Months $19,490,813, Half Million Increase Over 1921.

The Pacific Gas and Electric Company in its report for the six months ended June 30, 1922, showed a surplus, after all charges, but before dividends, amounting to $3,059,674, an increase of $490,110 as compared with the first half of the year 1921. Gross earnings for the six months were $19,490,813, an increase of $523,627 over a year ago. Commenting on the report A. F. Hockenbeamer, Vice President, said: "We gained 2,901 customers net in June, as against 1,568 in June 1921. The gain for the six months ended June 30, 1922, was 14,062 as against 10,606 for the same period of the preceding year."

Otto Kahn Home Next Monday.

Otto H. Kahn of the firm of Kuhn, Loeb & Co., who has been abroad on a vacation trip for several weeks, is expected home next Monday.

TOPICS IN WALL STREET.

The Market and the Strike News.

The action of the stock market in the late transactions yesterday indicated that Wall Street regards the latest plan of President Harding to settle the shopmen's strike as a practicable way out. That opinion was expressed in several financial quarters after the close of the market. It was for this reason that railroad stocks moved sharply forward at the last. Gains of more than a point were reported in half a dozen active issues. The industrials, with a few exceptions, also made headway. The opinion was also expressed, however, that professional operators are taking advantage of the situation, pending a settlement of the strike problem, to carry their "specialties" into new high ground, and that the response to an actual settlement of the strike might be realising sales. Those stocks which attracted most attention yesterday included Adams Express, Baldwin, American Locomotive, Corn Products, Great Northern preferred, May Department Stores, Sears Roebuck, Union Pacific and the coppers.

***

The President's New Move.

President Harding's new move to end the nation-wide railway strike through submission of the seniority question to the Railway Labor Board was not unanimously approved. In some quarters of the financial district it was held to be a further embarrassment to the executives in their program of combatting the strike and restoring the morale of the service. Railway officials were naturally reticent in discussing the new development at so early a stage. The general opinion prevailed that the railroads would acquiesce in the President's wishes. But it was pointed out that such action could not be taken until a formal meeting of the member roads of the Association of Railway Executives had been called to consider the new issues involved. Such a meeting will be called shortly, although it will probably be physically impossible for the roads' executives to meet until several days from now. Granting that the matter of seniority would be taken to the Labor Board for adjudication, some officials privately expressed the opinion that the Board could do nothing now but reiterate its position as outlined on July 8 by Chairman Hooper, when he said that the loyal workers and the new men who were being taken on undoubtedly had acquired rights that the Board "could not ignore." This was considered to mean that the roads would have the right to take back only such of the strikers as were needed to fill their remaining vacancies, and that none of the carriers could agree to discharge present employes in order to make places for all the men who walked out on strike.

***

A Conflicting Exchange Market.

The movement of foreign exchange rates was too conflicting to give to Wall Street any clear view of the expectations regarding the London conference entertained by European financiers. No very definite movement had been expected, however, because the August "bank holiday" at London is one traditionally marked by complete suspension of business in financial London. It was recalled yesterday that the so-called "run on the Bank of England" on Saturday, Aug. 1, 1914, was largely a result of the fact that every one was drawing out gold coins for his holiday expenses over the ensuing Monday bank holiday, and that an unfortunate reluctance on the part of the private banks to cashing Bank of England notes in exchange for their holdings of gold coin had sent individuals hurrying to the Bank of England, where such conversion could not be refused. In spite of the exchange market's somewhat contradictory movement yesterday, sterling advanced to $4.48¾, a price touched momentarily on July 18, but otherwise not reached on any day since June 17. The day's weakness in French exchange at New York was duplicated by a movement of sterling against France on the Paris market. It was admitted that this movement appeared to expressed the skeptical view of French financiers regarding the pending London conference.

***

Averages at New High Record.

Stock averages rose to a new high record for the year to date as a result of the gains reported in both the rail and industrial group yesterday. The rail average for twenty-five stocks went to 67.27, while the average for twenty-five industrial stocks advanced to 103.01; both of them high points for 1922. The average for the fifty stocks touched 85.14; their highest record previous to yesterday was 84.50, on July 31. The low level for the current year to date was 66.21 on Jan. 10. For 1921 it was 58.35, on June 21.

***

A Sudden Demand for Coppers.

After acting sluggishly during the greater part of the day a sudden demand arose for copper stocks in the final hour of trading, which carried some of the favorites up rather sharply. Trading was of small volume, but the size of the advance indicated that the supply was small, as American Smelters on small transactions rose 1¼ points, Anaconda, ¾; Kennecott, 1; Utah Copper, 1½, with smaller gains in some of the lower priced issues. There was no news to account for the rise, except reiteration of recent statements that the statistical position of the industry is gradually being corrected. The industry at the present time is in the midst of the usual summer dullness. In addition to this, it is pointed out that buying has also been held up as a result of the labor controversies in the main industries. Settlement of the strikes is expected to result in a new flood of buying to take care of fall and winter demands, for with labor troubles out of the way, producers feel that the larger consumers will be more willing to purchase ahead.

***

A Raid on the Rubber Tire Stocks.

The rubber tire stocks have been under pressure for a week or more, due to the unsettlement in the industry as a result of the numerous reductions in prices announced by leading manufacturers. The decline last week was only gradual but yesterday the speculative element seeking weak spots attacked this group and met with much success in Goodrich, which fell off 4⅞ points net. United States Rubber dropped from 57¾ to 55¾, but ended the day with a net loss of only ¾ point. The motor stocks also eased off with the tire shares. As was to be expected the Street heard rumors of more price cuts pending, but inasmuch as standard tires are now selling at the lowest prices in the history of the industry these reports were scouted in quarters which are believed to be close to the trade. It is pointed out, however, that the peak demand for tires, like that of motor cars, is in the first half of the year and that only small business can be expected in the last half. Trade interests declare that the industry expects to sell enough tires during the balance of 1922 to keep up current operations.

***

Insurance Companies in the Market.

Some of the large insurance companies are an active factor in the railroad bond market, and are taking up first-class railroad securities on a scale in larger volume than they have purchased at any other time this year. Two brokers in the "bond crowd" were actively engaged in buying a list of selected securities all day yesterday, and it was generally understood that they were acting for insurance companies. Only first-grade, seasoned, dividend-paying bonds were touched by these buyers, and on any disposition to advance the offering price unreasonably, they quickly withdrew bids.

***

New Financing at Low Ebb.

From present indications August will be the smallest month of the year, so far as new financing is concerned. Offerings thus far this month of strictly investment securities have been few, and a number of issues which were simmering along awaiting a favorable time for offering, have been again placed on the shelf for future, rather than immediate reference. Most of the investment bankers said yesterday that the reason for the sudden slowing up of new offerings is that it is "between seasons"; the midsummer reinvestment period has passed and the Fall demand has not started. The financial district welcomes the change, to some extent. It gives opportunity for the further digesting of the very large volume of securities sold thus far this year, and a chance to move out the tag-end of some that still are afloat in the financial district.

Tax Exempt Investments

Request List T.X.

W.C. Langley & Co.
Investments
115 BROADWAY, NEW YORK
MEMBERS NEW YORK STOCK EXCHANGE

$100,000

Chicago, Rock Island & Pacific Railway Co.

St. Paul & Kansas City Short Line Railroad

First Mortgage 4½% Gold Bonds

Due February 1st, 1941

At a price to yield 6%

Blodget & Co.
34 Pine St.
New York
Boston Philadelphia
Chicago Hartford

Cities Service Co.
6% Cumulative Preferred Stock
Now Yielding 8¾%

The large, well-managed public utility system of Cities Service Company, and its diversified oil interests, which include drilling, piping, storing, refining, transporting and marketing companies, combine to establish the "degree of safety" so much sought for by every careful investor.

Net earnings of the public utilities division for June, 1922, were larger than for any June in the history of the Company.

Send for Circular PS-10

Henry L. Doherty & Co.
Securities Department
60 Wall Street New York

TOBEY & KIRK
Established 1873
Members New York Stock Exchange
25 Broad St. 208 S. La Salle St.
New York Chicago

BANK OF NEW YORK Stock
Bought—Sold—Quoted

We offer

Province of Ontario
5½s due Jan. 1937
Yield 5.25%

Province of Alberta
5½s due Apr. 1952
Yield 5.35%

Province of Saskatchewan
5½s due Nov. 1946
Yield 5.35%

Æmilius Jarvis & Co.
Established 1889
111 Broadway
Montreal New York Ottawa
Toronto Rector 4591 London, Eng.

NEW YORK STOCK EXCHANGE TRANSACTIONS

MONDAY, AUG. 7, 1922.

Day's Sales.	Saturday.	Friday.	A Year Ago.	Two Years Ago.
562,151	261,550	558,250	278,358	1,000,151

Year to Date.	Same Period 1921.	1920.	1919.	1918.
156,076,733	103,688,747	142,023,148	171,715,295	97,522,076

1922 High.	1922 Low.	Sales.	Stock and Dividend Rate.	First.	High.	Low.	Last.	Net Ch'ge.	Closing Bid.	Closing Ask.
74	48	2,900	Adams Express	71¾	74	70	74	+ 2	72½	74
20¾	10¾	400	Advance Rumely	18⅝	19	18⅝	19	+ 1	18½	18⅝
47¼	45½	800	Air Reduction (4)	54	54	53½	53½	— ⅛	53⅝	53¾
16⅝	9¾	800	Ajax Rubber	11⅝	11⅞	11⅛	11⅛	— ⅛	11⅛	11¼
116	107	100	Am. Cables (7)	112¾	112¾	112¾	112¾	+ 2½		
74⅞	55⅛	700	Allied Ch. & Dye (4)	73	73⅝	73	73⅝	+ ¼	73¼	73½
110	101	500	Allied C. & D. pf. (7)	108¾	108⅞	108	108		107½	108¼
56	37⅝	600	Allis-Chalm. (4)	53¾	53¾	53	53½	— ¼	53	54
42⅝	29⅞	100	Am. Ag. Chem	37½	37½	37½	37½	— ¼	37¼	38½
70⅛	52¾	200	Am. Ag. Chem. pf.	67½	67¾	65¾	65¾	— 1	62½	63½
77¼	57	300	Am. Bank Note (4)	68	69	68	69	+ 1	69	70
54	51½	100	Am. Bank N. pf. (5)	52	52	52	52	— ⅝	50¾	52
49	31⅝	100	Am. Beet Sugar	47¼	47¾	47¼	47¾	— ¼	46¾	47¼
8½	4¾	200	Am. Brug. Synd	5⅝	5⅝	5⅝	5⅝		5¾	5⅝
72	58	100	Am. Hide & L. pf.	70	70	70	70		70	70½
114¼	78	1,200	Am. Ice (7)	113¾	113¾	111¼	112¾		112	113¾
95⅞	72	200	Am. Ice pf. (6)	94¾	94¾	94½	94½	— ⅜	94	95
50¾	35⅝	2,400	Am. Internat	39¼	39¾	38¾	39	— 1	38¾	39¼
13¾	9¼	100	Am. La F. P. En. (1)	12¾	12¾	12¾	12¾		12½	13
121⅞	102	3,500	Am. Locomot. (6)	119¾	121	119¾	120¾	+ 1⅝	120	120⅜
47	45	600	Am. Metal (3)	45¾	45¾	45	45¾		45⅝	45⅞
108¾	107⅝	300	Am. Radiator (4)	104	104½	104	104½	+ ⅝	104	105
9⅝	8¾	100	Am. Safety Razor	9⅜	9⅝	9⅜	9⅝		9¼	9⅝
25⅞	5½	200	Am. Ship & Com.	15⅝	15⅞	15⅝	15⅞	+ ¼	15⅝	15¾
67½	47⅛	2,200	Am. Smelt. & Ref.	60¾	61⅜	60	61⅛	+ ¼	61¼	61⅜
99⅛	86¼	300	Am. Sm. & R. pf. (7)	98¾	98¾	98¼	98½	+ ⅛	98¼	98½
138	105½	100	Am. Snuff (12)	136½	136½	136½	136½	+ ½	136½	137
40⅛	30¾	1,300	Am. Steel F. (3)	39	39	38¾	39	+ ⅛	38½	39
82¾	54⅛	200	Am. Sugar Ref.	81¼	81¼	81¼	81¼	+ ¼	81¼	82
108	84	100	Am. Sugar R. pf. (7)	108	108	108	108	+ ½	108	108¾
47	23¼	200	Am. Sumatra Tob.	39¾	40¼	39¾	40¼	+ ¾	40¼	40¾
77	52¾	200	Am. Sumatra T. pf.	64½	65	64½	65	+ ½	63	65
2,840	114⅝	700	Am. Tel. & Tel. (9)	122¾	122¾	122¼	122¾	+ ½	122½	122¾
152	129¾	1,000	Am. Tobacco (12)	151½	152	150	151½	+ ¾	151½	152
148	126	1,300	Am. Tob. Cl. B (12)	147¾	148	146¾	148	+ 1½	148	148¼
16	6	100	Am. Water W. & El.	16⅛	16⅛	16⅛	16⅛		16	17
93¾	78¼	500	Am. Woolen (7)	90¾	90¾	90¾	90¾		90¾	91
20¾	12¼	200	Am. Zinc, L. & S.	18⅜	18⅜	17⅞	17⅞	— ⅛	17⅞	18
48⅝	38	200	Anaconda Copper	47¾	47¾	46	46	— 1	45¾	46⅛
57	47	4,500	Anaconda Copper	53⅝	54¼	53⅜	54⅛	+ ⅝	54	54⅛
4	2	100	Ann Arbor pf.	4	4	4	4		4	4¼
3	⅞	500	Assets Realisation	2	2	2	2		1¾	2
61¾	43	1,300	Assoc. Dry G. (4)	56	59⅜	57⅝	59⅜	+ 1¾	58	57
153⅞	99	600	Associated Oil (6)	113	116	113	116	+ 4	113	116
106¾	100⅝	2,400	At., Top. & S. F. (6)	102	102⅝	101¾	102¼	+ ⅛	102¼	102⅛
93	85	300	At. T. & S. F. pf. (5)	92¼	93	92¼	93	+ ¼	91½	93
5⅞	⅝	700	Atlanta, Bir. & At.	3½	3¾	3½	3½		3½	3¾
115	83	800	At. Coast Line (7)	113½	115	113½	115	+ 1½	114½	115
5⅛	2¾	100	Atlantic Fruit	3¾	3¾	2¾	2¾		3	3¼
43⅞	23½	900	Atl. Gulf & W. I.	32¾	33¼	32	32¾	+ ⅛	31½	32
117¾	114	100	At. Refining pf. (7)	117¼	117¼	117¼	117½	+ 1	116	118
33½	9¼	200	Austin Nichols	27½	27½	27½	27½	+ ½	27½	28
122¼	92¾	6,700	Baldwin Loco. (7)	120¼	122¾	120	122¾	+ 2¾	122½	122¾
58¾	33½	6,600	Baltimore & Ohio	57⅞	59⅝	57⅞	58⅝	+ ¾	58¼	58⅜
64	52½	200	Balt. & O. (4)	63½	63½	63½	63½	+ ¼	63	64
19¾	15¾	100	Barnsdall Class A	19¾	19¾	19¾	19¾	+ ¼	19¼	19¾
39	19¾	100	Barnsdall Class B	26	26	26	26	— 1	25½	26
1⅛	⅞	100	Batopilas Mining	⅞	⅞	⅞	⅞		⅞	1
55⅞	33	200	Bayuk Bros.	52¾	55¾	54½	54½	— 1	54	56
38⅜	30	100	Beech Nut Packing	32½	32½	32¼	32¾	+ ¼	32	33
82¾	55½	1,800	Beth. Steel Cl.B (5)	77½	77½	77½	77½		77	78
95	40¾	1,800	Bethlehem Motors	84	86	84	86	+ 2	84	85
29⅞	12¾	1,900	Prescott Texas	21⅞	21⅞	21	21⅛		19	19¼
115⅝	100	600	Brooklyn. Ed. El. (8)	115½	115½	115½	115½	+ ⅛	115	116
29	6¾	400	Brklyn. Rap. Tran.	24⅝	25	24⅝	24⅝	+ ⅛	24⅞	25
24⅝	5⅝	500	Do ctfs. of dep.	21	21¼	21	21¼		20⅝	21¼
119	70	100	Brkn. Union Gas (8)	113½	114½	111½	113½	+ 1	111	112
54½	42	300	Brown Shoe	52	52	52	52		52	53
132⅞	115	100	Burns Bros. (110)	125¾	134½	134¼	134½	— ½	133½	135
50	28⅜	1,100	Do Class B (2)	46	46¾	46	46¾	+ ¾	46	46⅝
6	5	600	Butte Coal. & Zinc	7¼	7¼	7¼	7¼		7¼	7⅝
33⅜	20¾	600	Butte & Superior	31	31	30½	30¾	— ¼	30¾	30⅞
15⅞	10	200	Caddo Cent.O. & R.	11	11	11	11		10¾	11
81¾	68	1,500	Cal. Packing (6)	80	83½	80	81	— ½	80½	82
73⅞	43¼	1,000	Cal. Petroleum	58	58	57	57½	— ½	57	58
8¾	5¾	400	Callahan Zinc Lead	8¼	8¼	8¼	8¼		8¼	8½
148¾	78	1,300	Canadian Pac. (10)	141¾	142¾	141¾	142	+ ¼	141⅜	142¾
9½	3	100	Case (J. I.) Plow	6	6	6	6		6	9
42	22⅜	1,600	Central Leather Co.	38¾	38¾	37⅝	38	— ¼	37¾	38¾
74⅜	63⅜	100	Cent. Leath. Co. pf.	70½	70½	70½	70½	— ½	70	71
40⅛	32¾	2,800	Cerro de Pasco Cop.	38	39⅞	38½	39½	+ 1½	39⅛	39½
79¾	47⅝	8,200	Chandler Motor (6)	59½	59¾	57½	58¾	+ 1	58	58¾
75	54	6,500	Chesapeake & O.(4)	76¼	75	73¾	75	+ 1½	74⅝	75
13⅝	7⅛	500	Chicago & Alton	11½	11¼	11¼	11½		11½	12
20¾	3½	700	Chicago & Alton pf.	19½	19¾	19½	19¾		19¼	19¾
69	31½	200	Chicago R. I. pf.	55¾	55¾	55¾	55¾		55¾	56
10⅝	5¼	400	Chi. Great West.	9	9	8½	9	+ ¼	8¾	9
24½	14½	1,100	C. G. W. pf.	21	22	21	21⅝		21¾	22
32¾	14⅞	10,100	C., M. & St. P.	31¼	32⅝	31½	32⅜	+ ¼	32¼	32⅝
40⅜	29	8,100	C. M. & St. P. pf.	48¼	49⅜	48	49⅛	+ ¼	48¾	49⅛
59	39	5,300	Chi. & N. W. (5)	80¾	82¼	80¾	82¼	+ 1¼	82	82⅜
100	100	200	C. St. P. M. & O. (7)	115	115	114½	115		114	120
5⅝	2¾	4,500	C. R. I. & P.	45⅞	46	45¾	45⅝	— ⅛	45¾	46
85	66	800	C. R. I. & P. pf (6)	84	84¾	84	84¾	+ ¼	84½	85
22½	22	2,600	Chile Copper	22¼	22¼	21⅞	22		22	22½
30¾	20	400	Chino Copper	30	30⅝	30	30⅝	+ ⅛	30½	30⅝
79	28	100	C., C., C. & St.L. (2)	78	78	78	78	+ 1	78	79½
98	72⅝	300	Do pf. (6)	97⅝	98	97⅝	98	+ 1	96¾	98
101	87⅞	100	Cluett-Pea. pf. (7)	101	101	101	101		100	101
74½	41	2,600	Coca-Cola (4)	70	71	69¾	70¼	+ ¼	70¼	70⅝
58¼	38	200	Col. & Southern (3)	48¼	49	48¼	49	+ ¼	49	49¾
64	52½	100	Col. & S. 2d pf. (4)	55½	55½	55½	55½		56	58
94½	64⅝	200	Col. Gas. & El. (6).	92¾	92¾	92¾	92¾	+ ¼	92¼	92¾
5⅝	1¼	700	Columbia Graph.	4¼	4¼	4¼	4¼		4¼	4½
21	5	100	Col. Graph. pf.	16	16	16	16		15⅝	16½
79⅜	55½	600	Comp.-Tab.-Rec. (6)	69⅝	69⅝	69	69⅜	+ ⅝	69	69½
2¼	½	100	Consol. Distributors	⅞	⅞	⅞	⅞		⅞	1
38½	18¾	200	Consol. Cigar	37	37¾	37	37¾	+ ¼	37	40
125⅞	85	1,300	Consol. Gas (8)	124¾	125	124¾	124¾	+ ¾	124½	125
15⅝	9	1,200	Consol. Textile	10	10¼	9⅞	10¼	+ ¼	10	10¼
77⅞	45⅜	400	Continental Can	76¼	76¾	75⅞	75⅞	+ ¼	76	76¾
87	66	100	Continental Ins. (6)	86¾	86¾	86¾	86¾	+ ¾	86½	87
116½	91¼	8,800	Corn Pr. Ref. (6)	113¾	116¾	113¾	116¼	+ 1¾	116	116¼
111	100	200	Corn Pr. Ref. pf. (7)	118¾	118¾	118¼	118½		118	120
53⅞	31⅝	1,700	Cosden & Co. (2½)	43¾	44	43¾	43¾	— ¼	43¾	44
94½	52⅝	3,700	Crucible Steel	92	92⅞	91½	92¾	+ ¾	92¼	92⅝
28	14½	4,900

Exempt from Federal Income Taxes. Legal for New York, Massachusetts and Connecticut Savings Banks.

$250,000

Detroit, Michigan

SCHOOL 5s BONDS

MATURITY JANUARY 15, 1941.

Price to Yield 4.25%

Send for detailed description of this issue and other Municipal securities yielding from 4.15% to 6.50%. Circular D 19.

Farson, Son & Co.

Members New York Stock Exchange

115 Broadway, New York

Investment Information

We invite inquiries on all investment securities and will be pleased to furnish up to date information and an impartial opinion on any issue.

Of course, without obligation

Wm Carnegie Ewen

Investment Securities

2 WALL ST.—NEW YORK

Telephone Rector—3273-4

Chic. & West Indiana 7½s, 1935

Chic., Ind. & Louisville 6s, 1966

Grand Trunk Pacific All Issues

Grand Rapids & Indiana 4½s, 1941

Kentucky & Indiana Term'l 1st 4s, 1961 (Sterling)

L. & N. Southern Monon Jt. 4s, 1952

N. Y., Chicago & St. Louis 2nd 6s, 1931

San Antonio & Aransas Pass 4s, 1943

Texas Central 5s, April, 1923

ABRAHAM & CO.

Members New York Stock Exchange

27 William Street, New York.

Telephone: Broad. 3765

A Seasoned Bond Guaranteed Principal and Interest

by the

Illinois Traction Co.

which has never defaulted in the payment of any obligation, and has paid 6% dividends on its preferred stock for over 17 years.

An obligation of the Des Moines and Central Iowa Electric Co., secured by first lien on the electric light and power properties in 5 communities, and a lien on the properties of the Des Moines Electric Co. and the Oskaloosa Traction & Light Co.

Earnings for last year over 3 times interest requirements on total bonded debt.

Price to Yield 6.35%

Circular on request

BODELL & CO.

115 BROADWAY

Providence Boston

Over 7% Income

Secured by FIRST MORTGAGE

DONNER STEEL CO., Inc.

First Ref. Mortgage 20-Year 7% Sinking Fund Gold Bonds Series "AA"

Properties valued at 2½ times total outstanding mortgage indebtedness including this issue.

Earnings for 5 years ending December 31, 1920, averaged 2½ times interest on total mortgage indebtedness including this issue.

Send for Circular T-23

ROBERT S. ROSS & CO.

56 Pine Street, New York

Telephone John 3921

BONDS ON STOCK EXCHANGE

MONDAY, AUG. 7, 1922.

	1922.	1921.	1920.	1919.	1918.
Day's sales:					
Liberty bonds	$5,926,200	$6,267,100	$5,758,350	$7,864,250	$4,070,000
Other domestic bonds	6,156,500	3,206,500	1,883,000	1,192,000	568,000
Foreign bonds	1,260,500	1,399,000	472,500	387,000	1,145,000
Total all bonds	$13,343,200	$10,872,600	$8,113,850	$9,443,250	$5,768,000
Year to date:					
Liberty bonds	$1,162,207,950	$1,140,775,425	$1,786,071,050	$1,434,602,650	$616,899,000
Other domestic bonds	1,155,942,305	518,320,200	347,167,580	333,998,485	170,671,500
Foreign bonds	390,734,300	186,170,200	176,197,800	150,879,100	141,880,000
Total all bonds	$2,708,884,555	$1,845,265,825	$2,306,436,430	$1,919,480,236	$931,900,500

UNITED STATES GOVERNMENT WAR LOANS.

Range Since Date of Issue. High.	Date.	Low.	Date.	Range, '22. High.	Low.	Sales	Issue.	Open.	High.	Low.	Last.	Net Ch'ge.	Closing Bid.	Closing Asked.	Yield.
100.52	May 22,'18	96.60	June 2,'21	101.26	94.64	824	Liberty 3½s, 1932-47	100.04	101.04	100.04	101.00	+.04	100.96	101.00	3.38
101.04	Aug. 1,'22	98.14	July 11,'21	101.04	94.62	...	Liberty 3½s, registered								
101.62	July 25,'22	95.00	May 19,'20	101.58	95.70	4	Lib. 1st cv. 4s, 1932-47	101.18	101.18	101.18	101.18	...	101.04	101.18	3.89
101.80	July 25,'22	88.80	May 19,'20	101.80	97.80	...	Lib. 1st cv. 4s, reg.								
100.80	July 24,'22	81.40	May 20,'20	100.80	95.60	4	Liberty 2d 4s, 1927-42	100.50	100.50	100.50	100.50	...	100.50	100.60	3.90
100.54	July 25,'22	81.56	May 21,'01	100.54	45.50	...	Liberty 2d 4s, registered								
102.00	July 14,'22	90.00	June 4,'20	102.00	98.00	...	Lib. 1st 2d cv. 4½s, '32-47						101.00	101.90	...
101.78	July 26,'22	84.00	May 21,'20	101.78	90.06	60	Lib. 1st cv. 4¼s, '32-47	101.24	101.32	101.22	101.32	—.02	101.24	101.28	4.10
101.40	July 24,'22	84.00	July 30,'20	101.40	95.86	1	Lib. 1st cv. 4¼s, reg.	101.24	100.24	101.24	101.24	+.30			
101.00	July 24,'22	81.40	May 20,'20	101.00	94.18	512	Lib. 2d cv. 4¼s, 1927-42	100.52	100.50	100.52	100.54	...	100.52	100.54	4.70
100.60	July 20,'22	83.50	Dec. 23,'20	101.60	88.68	14	Lib. 2d cv. 4¼s, reg.	100.44	100.44	100.40	100.42				
101.06	July 20,'22	85.60	Dec. 20,'20	101.07	94.74	2,865¼	Lib. 3d 4¼s, 1928	100.52	100.52	100.52	100.52	—.04	100.52	100.54	4.15
100.86	July 25,'22	82.44	May 19,'20	100.86	94.72	298	Lib. 3d 4¼s, reg.	100.50	100.50	100.46	100.46	+.04			
101.62	July 26,'22	82.44	May 20,'20	101.63	95.86	1,903¼	Lib. 4th 4¼s, 1933-38	101.26	101.36	101.14	101.24	—.06	101.24	101.28	4.09
101.86	July 21,'22	83.00	May 20,'20	101.86	96.70	2334	Lib. 4th 4¼s, reg.	101.34	101.34	100.04	100.04	—1.16			
100.62	July 27,'22	100.40	July 28,'22	100.62	100.40	272	Vic. 4¾s, called	100.50	100.52	100.48	100.52	+.02	100.52	100.56	3.47
100.50	July 27,'22	100.30	July 31,'22	100.50	100.30	63	Victory 4¾s, called reg.	100.44	100.46	100.44	100.46	+.02			
100.98	Mar. 20,'22	94.70	May 20,'20	100.98	100.02	211	Victory 4¾s, 1923-47	100.88	100.94	100.88	100.88	...	100.88	100.92	3.75
100.00	Apr. 6,'22	94.66	May 21,'20	100.90	99.84	86	Victory 4¾s, registered	100.74	100.78	100.72	100.76	+.02			

FOREIGN BONDS.

Argentine 5s 1 ... 96 temp 7s 90 ... 100¾ 9 ... 100¾ 1 ... 100¾ 14 ... 100¼ 15 ... 100¼ 4 ... 100¾

City of Bergen 8s 1 ... 114½ 19 ... 118

City of Bord'x 6s 1 ... 100 7 ... 83¼

City of Christiania 8 f 8s 2 ... 110¾

City of Copenhagen 5½s 10 ... 90¾ 10 ... 91 5 ... 91¾

Cy of Grenoble Prague 7½s int ctfs 1 ... 84½ 1 ... 84¾ 1 ... 83¾ 1 ... 83½ 3 ... 84 issue 1909 4 ... 83¾ cv 4s, 1955 2 ... 84 Atl & Ch A L 1st 5s, SerB 1 ... 90¾ Atl Coast line 1st 4s 1 ... 91 1 ... 91¼ 1 ... 90¾ L & N col 4s 8 ... 84½ 1 ... 85¼ 10 ... 84¾ 10 ... 84½ Atl Fruit 7s 13 ... 33 2 ... 33½ Atlantic Ref deb 6½s 9 ... 103¾ 3 ... 103¾ temp deb 5s 2 ... 100 Atlas Powder conv 7½s 1 ... 104½ Baldw Loco 5s 1 ... 103¾ Balt & Ohio gold 4s 20 ... 86 cr lien 3½s 1 ... 53½ conv 4½s 9 ... 56¾ 1 ... 56¾ 1 ... 56¾ 1 ... 56¾ 1 ... 56¾ 3 ... 56¾ Am Sug Ref temp 6s 2 ... 103¾ 5 ... 104 1 ... 103¾ 1 ... 103¾ 1 ... 103¾ 1 ... 103¾ Am Tel & Tel col 4s 8 ... 92½ 1 ... 92¾ 12 ... 92½ 9 ... 93 col tr 5s 8 ... 90¼ 1 ... 90¼ 6 ... 90½ 10 ... 90¼ 1 ... 90¾ 1 ... 90¾ conv 4½s 1 ... 101¼ 1oSf. 100¾ conv 6s 1 ... 115 10 ... 115¾ 5 ... 115¾ 25 ... 116 Am W Wks & Elec col tr 5s 1 ... 81 Am Wr Pa 7s 3 ... 86¾ Arm & Co 4½s 10 ... 90 2 ... 90¼ At. Top & S F gen 4s 8 ... 83¾ 2 ... 83 2 ... 82¾ 5 ... 83¼ adj 4s, stpd 1 ... 82 cv 4s, 1905 1 ... 85¾ 1 ... 83¾ 3 ... 84 issue 1909 2 ... 84 4 ... 83¾ cv 4s, 1955 2 ... 84 Atl & Ch A L 1st 5s, SerB 1 ... 90¾ Atl Coast line 1st 4s 1 ... 91 1 ... 91¼ 1 ... 90¾ L & N col 4s 8 ... 84½ 1 ... 85¼ 10 ... 84¾ 10 ... 84½ Atl Fruit 7s 13 ... 33 2 ... 33½ Atlantic Ref deb 6½s 9 ... 103¾ 3 ... 103¾ temp deb 5s 2 ... 100 Atlas Powder conv 7½s 1 ... 104½ Baldw Loco 5s 1 ... 103¾ Balt & Ohio gold 4s 9

Forty Years Without Loss

STRAUS Protected Mortgage 6½% Bonds are worthy of a place in every estate.

For full information call or write and ask for

BOOKLET A-797

S.W. STRAUS & CO.
INCORPORATED - ESTABLISHED 1882
STRAUS BUILDING
565 Fifth Ave—at 46th St
Telephone VANDERBILT 8500
40 years without loss to any investor
© 1922, S. W. S. & Co.

We Buy ONE SHARE or more for cash

We Buy TEN SHARES or more on margin

"Approximately ⅓ the daily transactions on the New York Stock Exchange are in ODD LOTS."

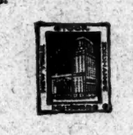

John Muir & Co.
Members New York Stock Exchange
61 Broadway New York — 26 Court St. Brooklyn

An Investment Record Book

in which you can keep all essential facts about your bonds and stocks is ready for complimentary distribution.

This book contains pages properly marked for recording names of your securities, prices paid, maturities, callable dates and prices, amount of Federal and State tax exemptions, etc. Every fact necessary for making out your income tax return can be listed in convenient form.

A complimentary copy will be sent to you on request.

Ask for Book No. T-XIV

Reynolds, Fish & Co.
Members New York Stock Exchange
15 Broad Street New York
Telephone Hanover 7380

Town of
Montclair, N. J.
Coupon 4½s
1930-39 @ 4.20% Basis
Delivery about Sept. 1st.
Legal opinion John C. Thomson

L.F. ROTHSCHILD & CO.
MEMBERS N.Y. STOCK EXCHANGE
120 BROADWAY MARINE TRUST BLDG.
NEW YORK BUFFALO

New York Central Ref. & Imp. Mtge. 5's

Legal for Savings Banks

SECURITY: A direct mortgage on all the railroad owned by the company.

EARNINGS: Since 1915 have averaged over twice interest charges on all mortgages and other secured debt.

These bonds are a desirable purchase since they now yield a considerably better return than other issues backed by the same type of security. Penn. Ry. Gen. Mtge. 5s, for example, are selling around 101 whereas bonds of this issue are quoted at about 97.

Write for Descriptive Circular T-62

COLGATE & COX
111 Broadway
New York
Telephone Rector 8250

NEW BOND ISSUES TOTAL $6,443,000

$4,000,000 Offering Will Complete General Refractories Company, Inc., Merger.

WARDMAN PARK HOTEL 6s

Washington Property Said to Offer 2 to 1 Security—Two County Highway Offerings.

To complete the details of a merger whereby the General Refractories Company, Inc., will take over the General Refractories Company of West Virginia, and other companies, an issue of $4,000,000 first mortgage 6 per cent. sinking fund gold bonds, series A, is offered today by Lee, Higginson & Co. at 95¼, to yield 6.30 per cent.

The new company will have twelve manufacturing plants capable of producing 247,000,000 refractory bricks a year and will be one of the largest companies of its kind in the country. The bonds are secured by a first mortgage on all real estate, plants and equipment and all securities of subsidiary companies and other fixed assets of the company. The bonds are callable at 107½ during the first ten years, and at 105 during the second ten years, thereafter decreasing one-half per cent. annually, to maturity in 1952.

The Wardman Park Hotel, Inc., of Washington, D. C., has sold to Graham, Parsons & Co. a $2,000,000 issue of 6 per cent. bonds due Sept. 1, 1937, offered at par and interest. They are a first mortgage on property which the bankers say has been appraised at $4,000,000. A sinking fund has been provided to retire a minimum of $60,000 per year and, at least $885,000 by maturity. The land on which the hotel is built covers approximately fourteen acres.

Sidney Spitzer & Co. are offering $243,000 Lucas County, Ohio, 5 per cent. highway improvement bonds, due serially Sept. 1, 1924, to 1931, at prices to yield 4.50 per cent for maturities from 1924 to 1926 and 4.60 per cent. for maturities from 1927 to 1931. The bonds are issued for highway improvements and constitute direct, general obligations of Lucas County.

C. W. McNear & Co. are offering $200,000 Pike County, Ky., 5 per cent. road and bridge bonds, dated July 1, 1922, and due serially from 1927 to 1952 at prices to yield from 4.80 per cent. to 4.70 per cent, according to maturity.

PLAN FOR CANADA COPPER.

Agreement Is Reached for Reorganization of Corporation.

A plan and agreement for reorganizing the Canada Copper Corporation, Ltd., of Canada has been prepared and approved, it was announced yesterday. Holders of the first mortgage and debentures issued by the Canada Copper Corporation, Ltd. (N. P. L.), the Virginia company, and the stockholders of the Canada Copper Corporation, Ltd., the Canadian company, are entitled to subscribe to stock of the new company to be formed.

The Equitable Trust Company of New York has been appointed depositary under the plan and deposits of bonds and subscriptions will be received up to Sept. 15. The Reorganization Committee consists of Richard H. Eggleston, Secretary, Esdras L. Gruver, Chairman; Herbert G. Moulton and Edmund H. Skinner.

Exchange Lists Virginia Bonds.

The Committee on Listing of the New York Stock Exchange has admitted to the trading list the temporary certificates for Virginia-Carolina Chemical Company fifteen-year 7½ per cent. sinking fund convertible gold bonds, due July 1, 1937, with stock participation warrants attached, and temporary certificates for fifteen-year 7½ per cent. sinking fund convertible gold bonds, Series A, due July 1, 1937, without stock purchase warrant attached. The same bonds traded in on a "when issued" basis were stricken from the list.

PUBLIC UTILITIES.

	Bid.	Asked.
Am. Gas & Electric	154	158
Am. Gas & Electric pf	43½	44½
Am. Light & Traction	128	131
Am. Light & Traction pf	96	97
Am. Power & Light	116	119
Am. Power & Light pf	85	87
Appalachian Power	22	24
Appalachian Power pf	110	120
Appalachian Power new pf	65	75
Arkansas Light & Power	22	25
Carolina Power & Light	45	48
Cities Service	181	184
Cities Service pf	67¾	68¼
Cities Service pf B	6½	6¾
Cities Service, Bankers' shares	18¾	18¾
Colorado Power	15	18
Colorado Power pf	87	92
Columbus El. & P. 1st pf	97	98½
Columbus El. & P. 2d pf	86	89
Com. Power, Ry. & Light	30	33
Com. Power & Light pf	62	65
Continental Gas & Electric pf	70	75
Conn. Power pf	86	89
Consumers Power	56	60
East Texas Electric	85	91
East Texas Electric pf	80	83
El. Paso Electric	121	123
Electric Bond & Share	95	97
Empire Gas & Fuel pf	91¾	95
Federal Light & Traction	36	38
Federal Light & Traction pf	72	75
Galveston-Houston Electric	35	38½
Galveston-Houston Electric pf	74	77
Lehigh Power Sec	15¾	16¾
Miss. River Power	28	29½
Miss. River Power pf	79	81
Metropolitan Edison pf	92	96
N. News & H. Ry. G. & E. pf	91	94
Northern States Power	90	93½
Northern States Power pf	81	83
North. Ont. Light & Power	49	51
Northern Texas Electric	88	91
Northern Texas Electric pf	82	85
Pacific Gas & Electric pf	88	91
Penn. Edison pf	97	102
Puget Sound Power & Light	50	52
Puget Sound Power & Light pf	81	84
Republic Ry. & Light	14	16
Republic Ry. & Light pf	46	49
So. Cal. Edison	103	106
So. Cal. Edison pf	118	122
Standard Gas & Electric	19	21
Standard Gas & Electric pf	48	50
Tampa Electric	133	136
Tenn. Ry. L. & Power	2¾	3
United Light & Railway	52	56
Western Power	32	34
Western Power pf	79	81

Bonds.

Adirondacks P. & L. 6s, '50	99¼	100½
Am. Gas & Elec. 6s, 2014	96	96
Am. Power & Light 6s, 2016	90½	92
Cities Service deb. B	127	..
Cities Service deb. C	94	..
Cities Service deb. D	90¾	93¾
City Light & T. 5s, '52	72	75
Cons. Cities L., P. & T. 5s, '62	68	73
Col. Power 1st 5s, '58	87	89
Conn. Power 5s, '58	87	90
East Texas Electric 5s, '42	88	91
El Paso Electric 5s, '32	92	95
Empire Gas & Fuel 8s, '26	101½	..
Galveston El. 1st 5s, '40	94	..
Gal.-Houston 5s, '54	94	97
Houston Electric 1st 5s, '35	94	97
Lehigh Power Sec. 6s, '27	90	90¾
Louisville Gas & Elec. 1st 7s, '23	100¾	101¾
Miss. River Power 5s, '51	93¼	94½
Miss. River Power 7, '35	100	102
Northern States Power 6s, '39	97¾	99
Northern States Power 5s, '41	97	97
Nebraska Power 1st 5s, '47	90	92
North N. Y. Util. 1st ref. 5s, '63	85½	90
N. News & H. R. G. & E. 5s, '44	77	85
No. Tex. Elec. 5s, '40	86	89
Penn. Power & Light 7s, '51	104½	105½
Puget Sound P. & L. 7½s, '41	103	105
Seattle Electric 5s, '29	92	95
Standard Gas 8s, '26	95¼	97¾
Standard Gas & Elec. 6s, '55	84	87
Tampa Electric 5s, '90	92	93
Utah Light & Traction 5s, '34	105	107
W. States G. & E. 1st 5s, '41	88	92

BONDS ON STOCK EXCHANGE

Continued from Page Twenty-nine.

DOMESTIC BONDS.

Wu Union Tel & real est 4½s	1 ....107⅞	Wilson & Co 1st 6s
1 106	Wheeling & L E ref 5½s	31 100
cnl tr 5s 1949	2 ....99¾	conv s f 6s
1 ....99¾	Ser A	2 ....83½
Westingh E & M 7s	2 ....99¾	1 ....93¼
1 ....107⅞	12 ....99¾	Wickwire Spen Steel s f 7s
2 108	1 ....99¾	4 ....104¼

MARKET AVERAGES.

STOCKS.

YESTERDAY'S RANGE.

	High.	Low.	Last.	Net Ch'ge.
25 railroads	87.37	86.25	87.10	+ .77
25 industrials	103.01	101.71	102.50	+ .50
50 stocks	95.14	93.98	94.80	+ .64

DAILY RANGE OF 50 STOCKS.

	High.	Low.	Last.	Net Ch'ge.
Aug. 5	94.37	93.75	94.16	+ .32
Aug. 4	94.21	93.30	93.85	+ .19
Aug. 3	93.97	93.00	93.66	+ .31
Aug. 2	93.92	92.84	93.45	+ .17
Aug. 1	94.35	92.99	93.28	+ .59
July 31	94.50	93.42	93.87	+ .46

MONTHLY RANGE OF 50 STOCKS.

	High.		Low.		Last.
*1922.	95.14	Aug. 7	92.84	Aug. 2	94.80
†1921.	95.37	Aug. 3	58.57	Aug. 25	61.93
1920.	81.14	Aug. 2	75.04	Aug. 9	79.96
1919.	90.46	Aug. 1	79.02	Aug. 21	85.93
1918.	74.20	Aug. 26	71.13	Aug. 1	73.41
1917.	82.07	Aug. 6	74.49	Aug. 31	75.17

YEARLY RANGE OF 50 STOCKS.

*1922.	95.14	Aug. 7	66.21	Jan. 10	94.80
†1921.	73.13	May 6	58.35	June 21	63.31

Full Years.

1921.	73.13	May 6	58.35	June 21	63.56
1920.	94.07	Apr. 8	67.20	Dec. 22	67.90
1919.	90.50	Nov. 5	69.23	Jan. 21	89.09
1918.	80.18	Nov. 12	64.12	Jan. 15	75.39
1917.	90.46	Jan. 4	57.47	Dec. 29	65.88

BONDS.

YESTERDAY'S CLOSE.

		Net Change. Day.	Month.	Year.
40 issues	91.41	—.01	+.35	+10.47

DAILY RANGE OF BONDS.

Aug. 5	91.42	+.02	July 27	90.96	—.12
Aug. 4	91.40	—.05	July 26	91.08	—.06
Aug. 3	91.45	+.06	July 25	91.14	—.01
Aug. 2	91.39	+.18	July 24	91.15	—.01
Aug. 1	91.21	..	July 22	91.16	—.06
July 31	91.21	+.04	July 21	91.22	+.07
July 29	91.17	+.07	July 20	91.15	+.02
July 28	91.10	+.14	July 19	91.13	+.12

YEARLY RANGE OF BONDS.

*1922.	91.45	Aug. 2	76.01	Jan. 1	91.41
†1921.	71.60	Jan. 20	67.56	June 20	70.94

Full Years.

1921.	76.31	Nov. 29	67.56	June 20	75.27
1920.	75.13	Oct. 21	66.57	May 21	68.66
1919.	79.05	June 2	71.05	Dec. 18	72.00
1918.	82.36	Nov. 12	75.63	Sep. 27	78.78
1917.	89.47	Jan. 20	74.24	Dec. 20	76.80

*To date. †To corresponding date last year.

FOREIGN EXCHANGE

Exchanges Mark Time Awaiting Developments in the London Conference.

The exchanges give evidence of marking time, awaiting constructive developments in the London conferences over the inter-Allied situation, now under way. They were particularly quiet, too, yesterday because of the bank holiday in England. Sterling reached a high of $4.46¼, but declined to $4.45⅝ before the close, as compared with Saturday's closing of $4.45⅝. Francs were lower, at $.16½, while marks closed fractionally higher than at Saturday's last price. Business was extremely small and professional, international bankers here said.

In the subjoined table the quotation on sterling represents dollars and decimals of a dollar; all others represent cents and decimals of a cent. Quotations preceded by the decimal mark indicate a price measured in fractions of a cent.

MONDAY, AUG. 7, 1922.

Range of Rates, Sight Exchange.

	High.	Low.	Final.	Final.
LONDON	$4.46¼	$4.45⅝	$4.45⅝	$4.45⅝
PARIS	8.18	8.16	8.16½	8.20
ROME	4.61½	4.59½	4.59⅝	4.63
AMSTERDAM	38.74	38.70	38.70	38.70
BERLIN	.14¼	.13¾	.14	.13¾
MADRID	15.54	13.51	15.52	15.51

Exchange Lists Virginia Bonds.

The Committee on Listing of the New York Stock Exchange has admitted to the trading list the temporary certificates for Virginia-Carolina Chemical Company fifteen-year 7½ per cent. sinking fund convertible gold bonds, due July 1, 1937, with stock participation warrants attached, and temporary certificates for fifteen-year 7½ per cent. sinking fund convertible gold bonds, Series A, due July 1, 1937, without stock purchase warrant attached. The same bonds traded in on a "when issued" basis were stricken from the list.

BID AND ASKED QUOTATIONS

FOREIGN ISSUES.

Closing quotations for Government and municipal bonds issued in this country and in American currency values:

	Bid.	Asked.
Argentine 5s, 1909 M. & S.	85½	86
Argentine 7s, 1927 F. & A.	100¾	100¾
Belgium 6s, 1925 J. & J.	99¾	100
Belgium 7½s, 1945 J. & D.	106	106½
Belgium 8s, 1941 F. & A.	105	105¼
Brazil Cent. Ry. 7s	92½	93
City of Bergen 8s, 1945 M. & N.	109	110
City of Berne 8s, 1945 M. & N.	113	115
City of Bordeaux 6s, 1934 M. & N.	83¼	83½
City of Gt. Prague 7½s, '52 M. & N.	84	85
City of P. Alegre 8s, 1961 J. & D.	100	101
U. S. of Brazil 8s, 1941 J. & D.	101	101¼
U. S. of Brazil 7½s	85	85½
Dom. of Canada 5s, 1926 A. & O.	99¼	99¾
Dom. of Canada 5½s, 1929 F. & A.	103	103½
Dom. of Canada 5s, 1931 A. & O.	99⅝	99¾
Dom. of Canada 6s, 1952 M. & N.	98¼	98½
Rep. of Chile 8s, 1941 F. & A.	102½	103
Rep. of Chile 8s, 1926 A. & O.	102	102¼
Rep. of Chile 8s, 1943 M. & N.	102½	103
Chinese Gov. 5s, 1951 J. & D.	53½	54½
City of Christiania 8s, '45 A. & O.	109	111
City of Copen. 5½s, 1944 J. & J.	90¾	91½
Czechoslovakia Rep. 8s, '51 A. & O.	93¾	93¾
Rep. of Boliv. r. f. 8s, '47 M. & N.	96¼	98½
Rep. Cuba ext. 5s, 1944 M. & S.	96	97
Rep. Cuba ext. 4½s, 1949 F. & A.	96	97
Denmark 8s, 1945 A. & O.	110	110¾
Denmark 6s, 1942	97¾	98¾
Dan. Mun. 8s, Ser. A, '46 F. & A.	109	110
Man. Mun. 8s, Ser. B, '46 F. & A.	109	110
Dutch East Indies 6s, 1947 J. & J.	93¾	93¼
Dutch East Indies 6s, 1962 M. & S.	94¾	94½
French Gov. 7½s, 1941 J. & D.	99¼	99¾
French Gov. 8s, 1945 M. & S.	100¾	101
Italy 6½s, 1925 F. & A.	96¼	96½
Japanese 4s, 1931 J. & J.	78	78¼
Japanese 4½s, 1925 F. & A.	93¼	93½
Japanese 4½s, 2d ser., '25 J. & J.	92¾	93
City of Lyons 6s, 1934 M. & N.	83¼	83½
City of Marseilles 6s, 1934 M. & N.	83½	83½
City of Soissons 6s, 1936 M. & N.	81	81½
U. S. of Mexico 4s, 1954 J. & D.	45½	46
U. S. of Mexico 5s, 1945 Q. Jan.	58¼	59
Mex. Irrigation 4½s, 1943 M. & N.	..	38½
King. of Norway 6s, 1940 A. & O.	110	110¼
King. of Norway 8s, 1940 A. & O.	110	110¼
Paris, Lyons-Med. 6s, 1958 F. & A.	77	77½
State of Queensl'd 6s, '47 F. & A.	102	102½
City of Soissons 6s, 1936 M. & N.	81	81½
State of Queensl'd 7s, '41 A. & O.	109	110
State of Rio Grande do Sul 8s, 1946 A. & O.	100	100¼
Rio Janeiro 8s, 1946 A. & O.	99¼	99¾
Rio Janeiro 8s, 1947 A. & O.	99	99½
Dominican Rep. 5s, 1958 F. & A.	94½	95
Dominican Rep. 5½s	90	90½
State of Sao Paulo 8s, 1936 J. & J.	100	100¾
City of Sao Paulo 8s, 1952 M. & N.	99	100
Dept. of the Seine 7s, 1942 J. & J.	91	91½
King. of Sweden 6s, 1939 J. & D.	104	105
Swiss Confed. 8s, 1940 J. & J.	115½	116¾
City of Tokio 5s M. & S.	71½	72
Rep. of Uruguay 8s, 1946 F. & A.	104½	105½
City of Zurich 8s, 1945 A. & O.	113	115
Un. K. 5½s, 1922 F. & A.	100¾	100
Un. K. 5½s, 1929 F. & A.	100¾	100
Un. K. 5½s, 1937 F. & A.	104½	105

U. S. GOVERNMENT PRE-WAR LOANS.

Closing quotations for Government bonds:

	Bid.	Asked.		Bid.	Asked.
2s, r, 1930	103¾		Pan 2s, c, 1938	103	103¼
2s, c, 1930	103¾		Pan 3s, r, 1961	91	93
3s, r, 1946	94¼		Pan 3s, c, 1961	91	93
3s, c, 1946	95¼		Pan 3s, c, 1961	91	93
4s, r, 1925	104½	105	P I 4s, '34	91	93
4s, c, 1925	104½	105	P I 4s, '35	91	..
Pan 2s, r, 1936	103	103¼	P I 4s, '36	91	..
Pan 2s, c, 1936	103	103¼	Dis of Col 3-65s	99	100
Pan 2s, r, 1938	103	103¼			

Closing quotations for stocks in which there were no transactions:

	Bid.	Asked.
Ad Rumely	48½	49½
Alas G M	4½	..
Alaska J	1¼	1½
Alb & Sus	188	200
Alb & W	100¾	..
Allis-Ch M pf	97¾	98¾
Am S 1st pf	99	..
Am B Sug pf	73½	80
Am M Bs	35	38
Am S F pf	105	108
Am Can pf	108	110
Am C & F	170	172
Am Ch pf	123	125
Am Chicle	9¾	9¾
Am Cot Oil	25	26¾
Do pf	51	53
Am Exp	138	139
Am H & L	13½	14
Am La F	9	..
F E pf	99	101
Am Lin	53¾	54
Do pf	85	86
Am Lo pf	117½	118
Am M & G pf	34	36
Am M pf	107¾	108
Am R pf	116½	..
Am Sm pf	94	95
Am Sn pf	94	96
Am Sti Fd pf	95	99¾
Am T & C	164½	165
Am Tob, G	188	189
B pf	100	101
Am W W & El 7% pf	40½	41
Do 6% pf	83¼	85¾
Am Whl pf	88	91¼
Am Wl pf	108	109
Am Wtr Fx pf	20	31
Ann Arbor	14	17¼
Art Metal	14½	16½
Do 1st fs	14½	..
Asso D G 1st pf	81	82
Do 2d pf	84	86
Atl F cfs	2	2¼
A G & W I pf	25	35
Atl Ref	975	1,000
Atlas P d'ts	132	132
ex rts	126	132
Do pf	83	88
Atlas T	16¼	18¾
Aus N pf	84	85
Auto Sales	8½	8¾
Do pf	8½	12
Bald L pf	112¾	114½
Bar Leath	32	39
Do pf	94	97½
Bayuk Bros pf	105	..
B'nut pf	101	..
Beech Cr'k	38	..
Beth Stl	73	76
Do 7% pf	96	97¾
Do 8% pf	113½	115
Booth Fish pf	45	57
Brit B S	10	11
Do 1st pf	70	74
Do 2d pf	20¾	30
Brown Shoe pf	96	99¾
Bruns Ter	2½	4
B, R & P	64	70
Do pf	84	94
Buff & S	96	98
Do pf	..	55
Burns Bros pf	94	97
Do pr pf	113	115
Bush Ter	..	100
B T Bldg pf	92½	94½
But'k Co	21	22
Cal Pet pf	93	97
Cal & Ar	59½	61½
Can So	52	55
C'son R G	9¾	10¾
Case (J I) pf	84	90
C R R of N J	192	195
Cal'med	44	50
C & E Ill	36	37
Chi Fn T	70½	71
C, R I & P 7% pf	96	96½
Chi, St P, M & Om	67¾	69
Do pf	93¾	100
Ch & Pitts	80	90
Do spec	39	..
Clu-Peab	56½	58½
Col F & I	30	31
C & S 1st pf	61	62
Con Cig pf	66¾	75
Cons Coal	86¾	87½
Cont C pf	102½	110
Corden pf	93	95¾
Crex Carp	21	30
Cruc S pf	92½	93½
C-Am Sug pf	94½	95
D F & L pf	80	..
Do pf	80	..
De B M	21¾	22¾
D & Co pf	76	77½
Det & M pf	40	..
Do pf	30	..
Det U Ry	..	60¾
Do pf	82½	84
D, S S & A pf	5½	8½
Dur Hos'y	21	25
Do pf	70	80½
E Kod pf	106½	..
Elk H Coal pf	37¼	39½
Em Brant	7¼	9
End-J pf	111	114
Erie & P	52¾	..
Fairbanks	14	16
F M & S	12¾	15
F B, O, pf	86¼	87
G A T Car pf	97½	98½
Gen Asp	106	110
Gen Bak'g	120	126
Do pf	106	108
Gen Cig pf	105	108
Do 6 pf	103¼	115
Gen Elec	179½	180
Gil Oil pf	40	55
Glidden Co	14¾	15
Greene-C	37	38
Guan S pf	91½	96
G, M & N pf	38	40
Gulf S S	82	83
Do 1st pf	94¾	..
Habir E C	2¾	3½
Hack Wat	17	..
Hartman	83½	84½
Hupp M	17¾	18
Homestake	69¼	70
Hyd-S pf	30	60
Ill C pf	111	112¾
Do 1	70	..
Int R T	28¼	29
Int Agric	8½	9
Do pf	37	37½
Int H pf	116	118
Int N pf	80	82½
Int Pa pf	85	95
Do pf sta	71	72
Int Salt	67	69
Iowa Cent pf	7	11¼
Iron Prod	32¾	33½
Do pf	50	85¾
Jewel Tea	17¾	18
Kayser (J) 1st pf	102	104
Kelly Sp T 6% pf	84	88
Do 8% pf	95¼	100¼
Kelsey Wh	95	98
Do pf	99	101
K & D M	5	10
Do pf	20	..
Kresge(SS) pf	109¾	..
Kress(S H)	80	100
Do pf	108	120
L E & W pf	66	68
L & M pf	115¾	117
Lima L pf	111	113
L-W B int	4	..
pf	101	103
Do 2d pf	107½	109
Ldrill'd Co	110	116
Mack T 2d pf	80	81
Manh Con	100¼	101
Do pf	80	87½
Mal'son pf	90	90¾
Man B'ch	⅝	1¼
Man El S	80½	84
Man El cfs	46½	..
Man Shirt	35½	38¾
Do pf	100	110½
Manati Sug	47	48
Do pf	80	90
Mkt St Ry	6¾	7¾
Do pf	32	33
Marlin R	14	17
M Dep Sts pf	108¾	116
Mex S & S M I	60	67
M, K & A pf	10	15
Do paid	20	30½
Do pf pd	51¾	52
Mont Pow	72	74
Do pf	109	110
Mor & Es	77	79
Mull Bdy	23	23½
Nash Mot	475	525
Do pf	100	..
N, C & St L	107	125
Nat B pf	124	125
Nat C & S	46	47
Do pf	89	90½
Nat C & O	3¼	3½
Nat Ld	100	101¼
Nat Rys of M 1st pf	10	14
Do 2d pf	4½	5
Nev Con C	16¾	17
N Y, C & St L 1st pf	91	98
N Y Dock	35	37½
Do pf	59	60½
N Y & H	100	..
N Y, L & W pf	95	123
N F Power pf	104¼	105½
Norf So	18½	20
N & W pf	75	78
Nor Cent	73½	80
Nova S S	31	32
O B & B	6	6¾
Ont Min	7	7¾
Otis El pf	100	..
Otis Stl pf	55	56¾
Owens Bot pf	104	..
Pac Coast	12	18
Do 1st pf	38	45
Do 2d pf	16	20
Pan Am Pet	10	13
P T & Tel	55	68
Do pf	86¼	88½
P P & R	7	7¼
Do pf	70	75
Par & B	10¾	11
Penney pf	98	..
Phillips-J	73¾	85
Pierce-A pf	23½	24½
Pierce O pf	41	45
Pitts C pf	96¼	97
P, Ft W & C 1st pf	121	..
Do pf	137	..
Pitts S pf	96¼	100¾
P & R pf	40	44
Pyre C pf	96	97
R R Sec 1	..	..
C stk cfs	68¼	69½
Ry Stl Spr pf	111	114
Rand M	31	32
Rdg 1st pf	52	53
Do 2d pf	52	54½
Remr T 2d pf	50	62
Rens & S	117½	..
Reyn Spr	..	27
Reyn Tob, A	70	80
Do pf	115½	116¼
R Reis	16	19
Do 1st pf	61	70
St Jos Ld	18	19¾
Savage A	12	17¾
Sinclair Oil	..	..
Sloss S & I pf	96	100
S-S S & I pf	65	75
So P R S	53¾	54
Do pf	94	100
Stand Mill	116	121
Do pf	92	92¼
S O, N J	180	183
S & T pf	81	84
Sterl P	51	51½
Stp Steel	30	33
Do 1st pf	92¼	..
T P L Tr	375	410
Tide W O	125	127
Tob P pf	104	106
Tran & W	38¾	39
Und Type	135	150
Do pf	112½	130
U B & P	61	68
U Pac pf	76	76¼
U T Car	99	100¾
U Cig Sts	120	140
Do pf	104	106
U Drug 1st pf	48¼	50
U S C I P	33½	34½
U S F & F	71	73
U S H M	22	23¼
U S Ind A pf	94½	96¾
U S Tob pf	112	115¼
Va-Car Ch pf	61	62
Va I C & Coke	31¾	34
Do pf	80	81
Wab pf, B	22½	24
West A E	63	64
White R O	2¼	2¾
W-Over pf	40	44
Wilson	42¼	43¼
Do pf	86	88
Wis Cent	20	31
Woolworth	..	..
Wor Pump	51¾	52¾
Do pf A	93	96
Do pf B	94	96

CLOSING RATES.

Parity of exchange is given as reported by the United States Mint, except in countries with a silver standard, where parity fluctuates with the price of silver.

Europe.

	Monday.	Saturday.	Week Ago.	Year Ago.
STERLING—Par $4.86⅝ per sovereign.				
Demand	$4.45⅞	$4.45⅝	$4.44⅞	$3.70⅛
Cables	4.46¼	4.46	4.44⅝	3.71
Com., 60 days	4.45¾	4.44	4.42	3.67
Com., 90 days	4.43	4.43	4.41⅞	3.65⅝
FRANCE—Par 19.3 cents per franc.				
Demand	8.16½	8.20	8.19¼	7.99½
Cables	8.17	8.20½	8.20	8.00
ITALY—Par 19.3 cents per lira.				
Demand	4.59½	4.63	4.53¼	4

Your inquiries relative to specific issues of

Foreign Government and Municipal Bonds

are welcomed by our competent Information Service.

Weekly price lists of select foreign investment securities will be mailed upon request.

ADDRESS DEPT. T

HUTH & CO.

30 Pine Street New York
Telephone John 6214

Money Talks—No. 12

WHAT you made during the year isn't nearly so important as what remains at the end. Buy Prudence-Bonds!

The Prudence Company

131 Nassau St. New York — 162 Remsen St. Brooklyn

PRUDENCE 5½% BONDS GUARANTEED

Private Wire
Cleveland—Detroit
Denver—Colo. Springs

Cleveland Rway. 5s, 1931
Michigan Heat & Power 5s, 1935
Firestone Tire & Rubber Com. & Pfd.
Northern Ohio Traction & Light 5s, 1956
Miller Rubber Com. & Pfd.
Youngstown Sheet & Tube Com. & Pfd.

Unlisted Securities Dep't

OTIS & Co.

Members New York Stock Exchange
48 Broad St. Telephone 2121 Broad

Toronto Harbor Commission
4½% Bonds
To yield 5.15%
OGILBY & AUSTIN
141 BROADWAY, NEW YORK

Municipal Bonds
Sidney Spitzer & Co.
111 Broadway, New York, N. Y.
Telephone Rector 3052

HUGHES INSISTS ON MEXICAN TREATY

Wants More of Deeds and Less of Words Regarding Guarantees for American Properties.

NO RECOGNITION OTHERWISE

Secretary of State Is Said to Have Reaffirmed His Policy in New Letter.

MEXICO CITY, Aug. 7 (Associated Press).—Mexico has again been told by Charles E. Hughes, the American Secretary of State, that Mexico's accomplishments regarding guarantees for American properties and interests must be more of deeds and less of words if American recognition is to be extended to Mexico, according to Excelsior.

A communication to this effect, the paper says, was delivered by George T. Summerlin, the American Chargé d'Affaires, to Foreign Minister Pani Thursday, in answer to the Mexican Foreign Office notes of May 4 and 24, in which it was asserted that Mexico would provide the guarantees it is desired to secure by a treaty of amity and commerce and insisted upon by the State Department at Washington.

Excelsior asserts that it possesses reliable knowledge of the communication, which it describes as embodying friendly insistence by Mr. Hughes that recognition of Mexico must be preceded by some written guarantee that American holdings in Mexico are not to be subject to confiscation.

The American Embassy has maintaned its usual policy of silence on the situation, all inquirers today being referred to the Mexican Foreign Office, where it was said such matters must be treated confidentially.

From other sources, however, it was learned that the communication referred to by Excelsior was in the form of a letter from Mr. Hughes to Mr. Summerlin. It was dated July 28. In it the American Secretary of State reiterates his previously enunciated policy toward Mexico and asks the Chargé d'Affaires to incorporate the letter in an informal document to Señor Pani for the perusal of the latter.

It is understood that Mr. Hughes, while insisting on a treaty, points out that it in no wise will impugn Mexican sovereignty nor offend Mexican national pride or dignity. The letter is said to call attention to the apparent confiscatory program which has been carried out during the Obregon administration against American property owners and to say that until fair and reasonable compensation is provided formal diplomatic relations between the United States and Mexico cannot prevail.

Although the tone of Mr. Hughes's communication is said to have been friendly and to allow all freedom to Mexico in the accomplishment of its guarantees, persons who profess to know assert that nevertheless there is a slight undercurrent of irritation over it.

Excelsior says Great Britain, France and Belgium recently suggested to the United States the advisability of recognition of the Government of President Obregon, to which Secretary Hughes replied in formal communications reiterating his stand with regard to a treaty.

Much interest is felt here regarding the complexion of the next Congress which will convene the first week in September. The returns from many districts are still in dispute, and it probably will be a month or more before the chamber definitely announces its personnel and starts work. Chief interest here lies in the attitude which will be assumed by Congress on international affairs, especially on an amendment of Article 27 of the Constitution dealing with the oil situation, and the agreement entered into in New York by Secretary of the Treasury de la Huerta with American bankers.

RUSSIAN RAILROADS IN BETTER CONDITION

Pooling of Cars Stopped—Sleeping Cars Running Again and Free From Vermin.

By WALTER DURANTY.

Copyright, 1922, by The New York Times Company.
Special Cable to THE NEW YORK TIMES.

MOSCOW, Aug. 5.—Important developments are being carried out on Russian railroads under the energetic administration of M. Djerjinski, Soviet Commissar of Transport. Henceforth, it is announced, freight cars and "Maxim Gorkys," as the Russians call fourth-class cattle trucks, will no longer be used in passenger service. Moreover, passenger and freight cars will no longer be pooled among all the railroads, but each will have its own allotment and be expected to account for and keep track of it.

These measures, it is hoped, will put freight transportation, which is still very much a matter of luck and judicious "greasing" of officials, on a practical basis.

Sleeping cars are now run on the main line expresses, and I had a berth on an International Wagon-lit coach on my recent trip to Nijni Novgorod as clean and comfortable as any in Europe. Dining cars have also been introduced on the runs to Riga, Warsaw, Tashkent and Siberia.

The epidemics of the past two years have taught the value of cleanliness. All the cars on the Nijni Novgorod and Riga runs, of which I have had recent personal experience, were clean and free from vermin, which is more than could have been said a year ago.

Cholera has been brought under control in Russia proper, thanks to American and Russian physicians and the lavish supply of boiling water at every station; but passengers to and from the Ukraine, where cholera is still raging, are required to produce certificates that they have been vaccinated before being allowed to travel.

SURFACE LINE VALUATIONS.

Transit Board Ends Hearings After Revised Figures Are Filed.

Hearings on the valuation of the properties of half a dozen surface railroad companies in Queens were held before the Transit Commission, preliminary to final determination by the commission of the value of each property in the proposed unified traction system. John H. Madden, head of the Commission's Valuation Bureau, made several corrections in the previously submitted report of the Bureau, which changed the recommended valuations as follows:

New York and Queens County Railway Company, $3,057,382 to $3,370,367; Long Island Electric Railway Company, $511,678 to $300,059; New York & Long Island Traction Company, $459,571 to $466,300; Ocean Electric Railway Company, $268,970 to $311,086; Manhattan & Queens Traction Corporation, $585,903 to $955,800.

Objection to the recommended valuations as too low was made by representatives of the several companies. The hearings were closed with permission to the companies to file briefs.

FEAR BUILDING IN PARK.

Gallatin, Acting for Citizens, Will Protest Sale of Plot.

Among the numerous parcels of real estate to be sold at auction by the city tomorrow there is a plot situated within High Bridge Park, which if sold will result in the erection of buildings from Amsterdam Avenue into the Park, a depth of 140 feet. When a protest made yesterday by the Washington Heights Taxpayers' Association against the sale of the plot was shown to Francis D. Gallatin, Commissioner of Parks for the Borough of Manhattan, he said he would communicate at once with the Sinking Fund Commission to have the plot exempted from sale with the objects of adding it later to the park property.

Residents in the High Bridge Park section believed that this parcel was always part of the park, but records show that it was required in 1888 by the Department of Water, Gas and Electricity for the Croton Aqueduct and never actually belonged to the park.

EXCHANGE ADDITION NEAR COMPLETION

Thirteen Firms Already Have Taken Space in New 22-Story Building.

MOST MODERN IN DISTRICT

Luncheon Club to Be a Feature of the Structure at Wall and Broad Streets.

The new twenty-two-story building which has been added to the New York Stock Exchange on the Wall Street side of the present structure is nearing completion, and is expected to be ready for occupancy about Nov. 1. Thus far thirteen firms and individuals have rented more than 60 per cent. of the space which will not be used by the Exchange. These include Asiel & Co., Baylis & Co., Dean, Onativia & Co., Gude, Winmill & Co., Harris, Winthrop & Co., C. P. Holzderber & Co., A. A. Housman & Co., Dr. L. H. Jones, Kidder, Peabody & Co., Strong, Sturgis & Co., Thomson & McKinnon, Warner & Co. and R. H. Ward.

A description of the building given out by the Stock Exchange authorities yesterday says that, in addition to being the most modern building in the financial district, it contains the vaults of the Stock Exchange Safe Deposit Company, various branches of the Stock Clearing Corporation and the newly decorated Luncheon Club. The building is erected on an irregular plot of ground extending approximately 58 feet on Broad Street, 156 feet on Wall Street and 100 feet on New Street, formerly covered by the Mortimer Building, the Wall Street wing of the Exchange and the Wilks Building.

The architects of the building are Trowbridge & Livingston and the general contractors Marc Eidlitz & Son, Inc. The construction has been carried on under the supervision of a special committee, the membership of which has varied during the period of construction, but consists of the following at present: William B. Potts, Chairman; Warren B. Nash, Vice Chairman; William A. Greer, Allen L. Lindley, Blair S. Williams, Arthur Longendyke, Secretary; also William E. S. Strong of Meyer, Strong & Jones, consulting engineers.

FIVE INDICTED FOR FRAUD.

Washington Grand Jury Holds Directors of Glass Casket Company.

WASHINGTON, Aug. 7.—Five directors of the Crystal Glass Casket Company of Washington and eighteen persons said to be interested in the selling of the stock of the Birmingham Motors Company were today charged with using the mails to defraud by the Federal Grand Jury. Indictments were returned in the Crystal Glass Casket Company case, but in the case of the motors company the grand jury merely filed its presentment in court.

According to the indictment in the casket company case, letters were mailed to prospective buyers of stock notifying them that the company was about to purchase a plant at Nitro, W. Va., for $96,000 which would result in a saving of nearly $100,000 to the company and that therefore the price of the stock would be advanced to $15, but that the person addressed could buy it for $12.50 a share.

No details of the specific charges in the case of the Birmingham Motors Company were given out.

Those indicted in the casket company case were A. B. Lacey, President; R. A. Howe, Vice President; Edwin C. Reed, Secretary and Treasurer; James V. Decamp and S. N. Acker. Those presented in the motors case were: George B. Mecham Sr. Ida M. Mecham, George B. Mecham Jr., Vance E. Mecham, Samuel A. Carlson, Thomas E. Dicken, Harlan Van Wyck; C. A. Rye, Martin Linquist, Alexander J. Cattman, Leland F. Cannon, Calus E. Weaver, A. E. Mecham, Guy F. Allen, Elmer E. Hayden, P. S. O'Neal, C. P. Marvin and William E. Clark.

SAYS REFINERS SELL GASOLINE AT A LOSS

Welch Tells Senate Committee Industry Since Late in 1920 Has Operated at a Deficit.

WASHINGTON, Aug. 7.—Opening its inquiry into gasoline prices the Senate Manufactures Committee was told today by H. L. Welch, Secretary and counsel of the American Petroleum Institute, that refiners in the United States as a whole had produced gasoline and other petroleum products at a loss since late in 1920. The recent declines in gasoline prices were attributed by the witness to reductions in crude oil values.

"From the Fall of 1920," he said, "the refiners of the United States, taken as a whole, produced gasoline and other petroleum products at a loss.

"The explanation lies in two facts:

"First, to produce one barrel of gasoline it is necessary for the oil industry to produce about four barrels of crude and by-products. The principal by-product is fuel oil, which is sold at all seasons of the year at prices below even the cost of crude at the wells.

"Second, the burden of cost must therefore be borne by the principal product—gasoline. But even as to this product more is produced during the Winter and early Spring months than is consumed, and during this period the financial necessities and lack of storage facilities of many refiners compel them to sell below the cost of production.

"The crude petroleum of the United States and Mexico is produced primarily to meet the demand for gasoline.

"The domestic production of crude oil in 1921 was 469,693,000 barrels, and 125,000,000 barrels were imported from Mexico. Of the total of 594,639,000 barrels, 66,000,000 barrels went into storage, indicating that 528,639,000 barrels of crude were either refined or sold as fuel oil without refining.

"The crude oil refined produced 123,000,000 barrels of gasoline, leaving a balance of 405,000,000 barrels to be disposed of in the form of other petroleum products.

"Consumption of gasoline fluctuates more than 100 per cent. between periods of maximum and minimum demand. On the other hand, refinery operations must be continued on a reasonably uniform basis throughout the year. Otherwise the refineries of the country would be 50 per cent. shut down during periods of lowest gasoline consumption and would be unable to meet the demand from current production during the seasons of high consumption. Gasoline prices were rising in May and June of this year because of the increase in the demand in relation to the supply.

"The amount of gasoline available in refinery storage on May 31, 1922, for each of the 10,448,632 automobiles registered on January 1, 1922, was 82 gallons, as against an average of 87 gallons, as against an average of 87 gallons for each of the automobiles registered on Jan. 1 of the years 1918 to 1921, inclusive. Recently gasoline prices have declined not because of a falling off in the demand, or anything in the gasoline stock situation itself, but because of a decline in the prices of crude.

"Since November, 1921, the oil industry has been producing and importing more oil than was consumed in this country and exported. The excess of production and imports over consumption and exports from November, 1921, to May, 1922, was 70,302,678 barrels."

The maintenance of the market in crudes, said Mr. Welch, was due to an apprehension that production in some of the Mexican fields was due for a rapid decline. "There was also the apprehension," Mr. Welch added, "whether the domestic production of oil would be at a high enough rate to meet the requirements of domestic consumption and exports if the Mexican crude production fell off as was expected. However, the development of a series of important pools in the mid-continent field and in California has increased the current supply of crude to a point where in connection with the crude oil stocks on hand, there is no longer any need for apprehension regarding a sufficient supply to meet present demands."

Mr. Welch told the commitee that "it seems reasonably apparent that the continuity of supply will be largely dependent upon the discovery of new and important pools."

S. S. Kresge Sales Increase.

The S. S. Kresge Company reports gross sales of $4,900,828 for July, against $4,078,370 in the same month last year. For the first seven months of 1922 gross sales aggregated $31,799,189, against $28,257,397.

A Business That Inspires Confidence

THE Long-Bell Lumber Company was founded in 1875 by Mr. R. A. Long, its present head. The business, with present assets of about $95,000,000, was started on borrowed capital of $5000. Its growth has been almost exclusively out of earnings.

Today the business is a complete industrial unit, comprising the ownership of raw material which it manufactures, wholesales and retails.

The Company ships 27,597 cars of lumber and lumber products per year [3-year average] and averages 6500 persons upon its pay-roll.

In the states of Missouri, Kentucky, Kansas, Texas, Louisiana, Oklahoma, California, Arkansas, Mississippi, Oregon, New Mexico and Washington the Company owns:

127 retail lumberyards selling 78,000,000 feet of lumber per annum.

11 modern saw mills with a capacity of 2,000,000 feet per day, or 570,000,000 feet per annum. 12 planing mills, 61 dry kilns.

8 sash and door, box, veneer and other wood products plants; windows and doors manufactured (average per annum), 875,000.

22 general merchandise (retail) stores used in connection with its manufacturing enterprises.

1 wholesale grocery.

2100 dwelling houses in connection with its mills.

363 miles of railroad and equipment, including 77 locomotives and 1131 log and freight cars.

11,672,882,622 feet log scale of standing timber of highest commercial quality.

1,003,407 acres of land—a large part, particularly in the South, suitable for farming.

All statements herein are based on information which we regard as reliable, and while we do not guarantee them, we ourselves have relied upon them in the purchase of this security.

We recommend to investors—and will be glad to supply full information concerning

The Long-Bell Lumber Company

First Mortgage 6% Sinking Fund Gold Bonds, Series "A"

Due July 1, 1942

$1000, $500, $100 Amounts

Price 96 and interest yielding about 6.35%

Halsey, Stuart & Co.
Incorporated
14 Wall St., New York

George H. Burr & Co.
Equitable Bldg., New York

Lacey Securities Corporation
332 S. Michigan Ave., Chicago

MUNICIPAL BONDS

Exempt from all Federal Income Taxes

Legal Investments for Savings Banks and Trust Funds in States of (N) New York, (C) Connecticut, (M) Massachusetts, (J) New Jersey

		Yields
J	**Township of South Orange, N. J.** (South Orange and Maplewood) School Dist. 4½s Due May 1, 1930/54	4.20%
N	**Town of Cornwall, N. Y.** School Dist. 4½s Due July 1, 1926/49	4.25% to 4.35%
NCM	**City of Springfield, Ohio** City Imp. 5½s & 6s Due Sept. 1, 1923/32	4.40%
	City of Tulsa, Okla. Water 5s & 5½s Due Feb. 1, 1927/40	4.60% to 4.70%
	City of Knoxville, Tenn. Street Imp. 6s Due May & July, 1927/30	4.75%

Circulars on request.

H. L. ALLEN & COMPANY
Investment Securities
40 Wall Street Telephone John 0944 New York

Mortgage Bonds

Yielding 6% for 10 Years

These Bonds are secured by First Mortgages on City real estate averaging less than 40% of the appraised values.

Besides being secured by first mortgages, they are the direct obligation of The Mortgage-Bond Company of New York, with Capital, Surplus and Profits of $2,900,000.

Send for Circular.

THE MORTGAGE-BOND COMPANY OF NEW YORK
GEORGE A. HURD, President
55 Liberty Street
New York

New Issue

$900,000

City of Dayton, Ohio

School District 5% Bonds

Dated August 1, 1922 Due Serially October 1, 1924 to 1946 inclusive.

Principal and Interest (April 1 and October 1) payable at the National Park Bank in New York City. Coupon bonds in denomination of $1,000.

Exempt from all Federal Income Taxes
Eligible to secure Postal Savings Deposits

FINANCIAL STATEMENT
(as officially reported)

Assessed Valuation, 1921	$239,896,420
Total Bonded Debt (including this issue)	3,895,000
Less Sinking Fund	118,023
NET BONDED DEBT	$3,776,977

Population, 1920 census, 152,550
The School District is co-extensive with the City of Dayton.

These bonds, authorized at an election, are a direct obligation of the City of Dayton, Ohio, School District. The constitution of the State of Ohio makes it mandatory upon the School District officials to provide an annual levy to pay the principal and interest of these bonds at maturity, and this provision has been upheld by the Supreme Court.

The Griswold Act in Ohio provides, amongst other restrictions, that all political subdivisions must retire their bonds in substantially equal amounts each year within the officially estimated life of the improvement, and that it is the duty of the taxing authority to levy a tax sufficient to provide for interest and maturity payments for all serial bonds, which tax shall be placed before and in preference to all other items. The Supreme Court of Ohio has held that charges for debt service are a preferred lien on tax receipts.

MATURITIES AND PRICES

1924-1925 to yield 4.25%
1926-1931 to yield 4.40%
1932-1946 to yield 4.35%

Complete circular on request

Estabrook & Co. **Curtis & Sanger**
Hannahs, Ballin & Lee **Otis & Co.**

The Gladstone, a magnificent Apartment Hotel being erected at 114-122 East 52nd Street, security for an issue of Columbia First Mortgage Bonds.

Columbia Bonds Mean Absolute Safety of Principal *plus* 6½%

WHY Safety? Wise investors know that there is no sounder security for a mortgage than a new Apartment House or Office Building located in the best residential or business sections of New York City.

A Columbia First Mortgage Bond is a first lien on a building of that type.

Columbia Mortgages are placed only after an exhaustive investigation of title, construction, location and probable earnings by our Investment Board, which includes highly trained experts of established reputation—legal, financial, engineering and economic authorities whose combined judgment is well nigh infallible.

The unique Columbia System provides that the owner of the building must make to us a monthly payment which not only covers all interest charges but also pays off a portion of the mortgage itself. Therefore each month the security back of your bond becomes greater.

There are two reasons why Columbia Bonds are secured by *new* Apartment Houses and Office Buildings located in New York City. First, they are almost certain to increase in value. Second, the large number of tenants insures against appreciable shrinkage in earnings.

The Columbia System makes it possible for the small investor to enjoy the absolute safety of principal and the large yield which hitherto have been available only to men of large wealth.

You no longer have to be content with the security of old property of decreasing value and uncertain income. You can own a mortgage bond on the very finest type of modern Apartment House or Office Building producing maximum income. The Columbia System provides for the monthly repayment of principal, the earnings of the property constituting a pledge for these payments.

Columbia First Mortgage Bonds are obtainable for $1,000, $500 or $100, paying 6½% interest. Normal Federal Income Tax is paid.

COLUMBIA First Mortgage BONDS 6½%

FOUNDED ON A ROCK

WE shall be glad to mail full information regarding several attractive issues of Columbia First Mortgage Bonds or would welcome an opportunity to explain them to you if you can conveniently visit us in the Columbia Mortgage Company Building just East of Fifth Avenue on 43rd Street.

Send for Circular A-23

COLUMBIA MORTGAGE COMPANY
Columbia Mortgage Company Building
4 East 43rd Street New York
Telephone Vanderbilt 0340

Odd Lots
Write Dept. J
HISHOLM & CHAPMAN
Members New York Stock Exchange
52 Broadway, New York City.

SPECIAL—7%
We still have a few—very few—First Mortgage Real Estate Bonds paying 7%—secured by prime New York City improved property. A genuine opportunity. Particulars at request—Circular A-17
COLUMBIA MORTGAGE CO.
4 East 43rd St., New York.
Telephone 0340 Vanderbilt.

7% First Mortgage Real Estate Bonds
American Bond & Mortgage Co.
562 Fifth Ave. New York

INDUSTRIAL BONDS

An unusually attractive opportunity for well-secured income is afforded by investment in the Bonds of a large, well managed and successful Corporation engaged in a Basic Industry.

Illustrated Folder On Request

A. E. FITKIN & CO.
141 Broadway, New York
Boston Chicago Los Angeles

Beth. Steel 6s, 1948
Beth. Steel 7s, 1923
Philadelphia Co. 6s, 1944
Bull & Eldredge
Members New York Stock Exchange
20 Broad Street, New York
Telephone Rector 8460

TOBACCO PRODUCTS
A Circular descriptive of the 7% "A" stock mailed on request
McCLURE, JONES & REED
Members New York Stock Exchange
115 Broadway Phone 7602 Rector

"SAFETY LIMITS"
A booklet which explains how you can prevent investment losses by purchasing scientifically guarded and guaranteed First Mortgages and Certificates.
Ask for Booklet E.C.-5.
LAWYERS MORTGAGE CO.
34 Nassau St. 184 Montague St., B'klyn.

ST. PAUL 4% 1925
CENT. PACIFIC 4% 1946
NEW HAVEN 7% 1925
European Loans
Sartorius, Smith & Loewi
Members New York Stock Exchange
30 Broad Street, Phone Rector 8295

Merrill, Lynch & Co.
August Investment Suggestions
120 Broadway, N. Y.
Members New York Stock Exchange

Investment Securities
Newburger, Henderson & Loeb
Members N.Y. & Phila. Stock Exchanges
100 Broadway, N. Y.
Rector 7060

The Future of the RAILROADS
Write for special reports on C. & O. and L. V.
WADE, TEMPLETON & CO.
Members New York Stock Exchange
115 Broadway New York

Pa. Power & Light 7s, 1951
Lehigh Power Sec. 6s, 1927
Adams Express 4s, 1947
HARVEY FISK & SONS
62 Pine St., N. Y. C. Tel. John 5060

Investment Securities
H. D. Robbins & Co.
Incorporated
61 Broadway New York
Telephone Bowling Green 4737.

INVESTMENTS
John Nickerson, Jr.
31 Broadway New York

Cash A Fact
Cash is a fact and all the rest of business is theory. Employ our cash resources to turn your theories into facts.
LEVISON & COMPANY
141 5th Ave. Bankers Cor. 21st St.

STEEL EXPORT
To close the estate of a merchant for many years prominently identified with the export trade in New York, the Executors offer for sale a half interest in one of the best known export houses in that field. It has specialized in steel products and the concern's name has been well known for nearly forty years. The business has shown large profits and should continue to do so. An investor will need approximately $100,000.00 and should be in position to join the concern in an active capacity. Good opportunity for young college man with some experience in the steel business. No attention paid to brokers or agents.
X2044 TIMES ANNEX

TRICK BID CHARGED IN WAR FRAUD CASE

Special Grand Jury Indicts E. C. Morse, Former Official, Davis and Phillips.

BASED ON SALE OF PLANT

Old Hickory Powder Works Price Alleged to Be $1,000,000 Below Offers.

Special to The New York Times.

WASHINGTON, Aug. 7.—The second of a series of indictments, growing out of alleged frauds in the sale of surplus war materials and property, was returned today by the special Grand Jury, charging conspiracy.

The defendants are Ernest C. Morse, former Director of Sales for the War Department, said to be at present in Poland on business for the Foreign Export Supply Company, and Everly M. Davis and Alexander W. Phillips, manufacturers of chemicals, trading under the name of the E. M. Davis Chemical Company of New York. The property involved is the Old Hickory Powder plant at Jacksonville, Tenn., which cost the Government more than $50,000,000 to build.

The indictment alleges that by an unlawful conspiracy among the three defendants, they participated in the sale and purchase of the plant for about $1,000,000 less than other bidders offered.

It is declared to be a matter of record that the Old Hickory plant was sold for $3,500,000 to the Nashville Industrial Corporation, which was organized, it is alleged, by Davis, Phillips and others, for the purpose of acquiring the property and equipment. The contention of the Government is that had it not been for the alleged unlawful acts of the defendants, the sale would have brought $4,700,000. The indictment has nothing to do with the sale of about $5,000,000 worth of surplus property at the plant which was disposed of before the plant itself was put on the market.

Bid Declared to Be Deceptive.

The method by which the defendants are alleged to have conspired to defraud the Government is in the bid sent in by Davis and Phillips. This bid contained many reservations and deductions, it is alleged, which tended to make it appear that these two defendants were offering more for the plant than they actually offered. This so-called "trick" bid, the indictment charges, was drawn by Morse, as sales director, approved by Secretary of War Newton D. Baker on Oct. 9, 1920.

The Old Hickory plant was the largest of its kind in the world. When the war ended it was producing 500,000 pounds of smokeless powder per day. About 40,000 persons were employed there. It required four months to build, although the du Pont Engineering Company had six months in which to erect the plant and turn it over to the Government in running condition.

Morse was recently indicted in connection with what is known as the Phillips lumber case, another alleged war fraud case, along with nine other persons.

The principal unsuccessful bidders for the Old Hickory plant were the Buffalo Housewrecking and Salvage Company and the National Metals Company. These concerns are not mentioned in the indictment.

Seeking Scapegoat, Davis Says.

Everly M. Davis, President of the Everly M. Davis Chemical Corporation, denied yesterday that there was anything criminal or even improper in the transaction for which he was indicted, and accused the Government of making him and his associates the scapegoats in an attempt to impress the public with the results of its war fraud investigation. Mr. Davis spoke for himself and Alexander W. Phillips, Vice President of the Everly M. Davis Corporation. He said he understood that Ernest C. Morse was returning to this country from Europe.

"These indictments are an abominable outrage," said Mr. Davis. "There is no reason why I should be indicted. It is a serious public abuse for political reasons. What we did was perfectly clean.

"As soon as I have a chance to read the indictment and see exactly what I am charged with I will make a statement giving the facts of the transaction in question, for I believe the public should know the facts. An important public question of national interest is involved, in my opinion, and I think it will be interesting for the public to know how these so-called war frauds are being investigated.

Says Testimony Was Refused.

"Meanwhile, I will be glad to tell of my efforts to co-operate with the Government, and its refusal to let me do so. When I learned that the purchase of the Old Hickory Powder plant was under investigation and that witnesses were being examined about it, I wired the District Attorney asking to be permitted to go before the Grand Jury and offering to waive immunity. Mr. Phillips did the same thing. This request was refused. Mr. Phillips and I then asked the District Attorney for an opportunity to state the facts to him personally for any use he wished to make of them. This was likewise refused.

"From the unwillingness to hear the other side, the conclusion would seem to be unavoidable that the representatives of the Government charged with making this investigation, are more concerned with the obtaining of this indictment at this time than with the ascertainment of the truth; more interested in being able to say to the newspapers throughout the country, 'Here we have brought an indictment,' than in knowing themselves whether they have a proper basis upon which to indict.

"I have not yet been able to ascertain the basis of the indictment, but in advance of this information I can say that there was nothing in the slightest degree improper, not to say criminal, in connection with the purchase of the Old Hickory plant, and that any charge of impropriety is entirely without foundation."

Mr. Davis said that Mr. Morse was in Europe several weeks ago when he learned from friends in this country that he had been indicted in another case and was advised to return at once. He is said to have sent back word that he would come immediately to face the charges. Mr. Morse resigned as Director of Sales of the War Department in January, 1921, with A. La Mar, his assistant. They joined Paul Klopstock and Arthur Mayer of New York and organized the Foreign Trade Supply Corporation, with headquarters in New York.

MEXICO TO BUY AIRPLANES.

Willing to Purchase From American Army or Manufacturers.

WASHINGTON, Aug. 7.—General Salinas, Chief of the Mexican Air Service, has opened negotiations personally with Maj. Gen. Patrick, Chief of the Army Air Service, with the ultimate purpose of applying American principles of aviation to flying in Mexico. General Salinas has informed General Patrick of his willingness to purchase aircraft from the United States Army or from commercial manufacturers, it was said today by army officials.

The army has several airplanes resulting from the war surplus and these might be reconditioned for service, but it has not been decided whether this Government would sell them directly to the Mexican Government, pending official recognition of Mexico.

Secretary Weeks has given full approval to the negotiations between Generals Patrick and Salinas, and has directed that all encouragement and advice be given to the Mexican General by American Air Service officials.

REORGANIZE GRAIN GROWERS

Farm Bureaus Form New Co-operative Marketing Company.

Special to The New York Times.

CHICAGO, Aug. 7.—Resignations of every officer of the United States Grain Growers, Inc., has been accepted by the Board of Directors and the organization has been reorganized, according to announcement of the American Farm Bureau Federation. It is now in the hands of the Farm Bureau.

The reorganization of the Farmers' New Co-operative Grain Marketing Company follows an investigation made by the Midwest State Committee, appointed by the Farm Bureaus to untangle the chaotic affairs of the United States Grain Growers, Inc. A complete new Board of Directors has been appointed.

Frank O. Wetmore, President of the First National Bank of Chicago, Alexander Legge, President of the International Harvester Company, and Bernard M. Baruch, financier of New York, have accepted appointments on an Advisory Committee of Three who will look after the questions of finance and marketing. Secretary Henry C. Wallace and Herbert Hoover, Secretary of Commerce, have been asked to serve as ex-officio members of the new Board of Directors, representing the public.

DOOMS PRELATE TO DIE.

Soviet Rejects Four Appeals in Church Seizure Prosecutions.

MOSCOW, Aug. 7 (Associated Press). The Central Executive Committee has denied the appeals of the Petrograd Metropolitan Benjamin, Archbishop Shane, Professor Novitsky and a layman, Kosheroff, who were sentenced to death by the Petrograd tribunal for interfering with the seizure of church treasures.

"Those of the higher clergy who have carried on crimes against the State under the cover of the church, and encouraged their followers to disregard the Soviet decrees, must pay the penalty," reported the committee.

Death sentences brought against seven clergymen who were tried simultaneously with the Metropolitan were commuted to long terms of imprisonment.

FOREIGN STOCK MARKETS.

French Government Bonds Irregular —Sterling Rises at Paris.

LONDON, Aug. 7.—Today is a holiday on the exchanges here and in Liverpool.

PARIS, Aug. 7.—Prices were firm on the Bourse today. Three per cent. rentes, 75 centimes higher at 59 francs 45 centimes; 5 per cent. war loan, 35 centimes lower at 75 francs 90 centimes.

Exchange on London, 42 centimes higher at 54 francs 68 centimes per sovereign; American dollars were quoted at 12 francs 25 centimes, against 12 francs 18½ centimes Friday.

Central American Gold Arrives.

The steamer General W. C. Gorgas has arrived from Central American ports with one box of gold consigned to the National City Bank, two cases to Lanman & Kemp, one case to Huth & Co., one case to G. Amsinck & Co., and one case to Zimmermann & Fershay. The steamer Philadelphia has arrived from Curacao with one case of specie consigned to the National City Bank.

Lehigh Power Securities Income.

The Lehigh Power Securities Corporation, in its statement for the year ending March 31, 1922, shows income from subsidiaries amounting to $2,117,218. The company owns and controls the Pennsylvania Power and Light Company, the Lehigh Valley Transit Company and the Wilkes-Barre Company, serving 178 cities in Eastern Pennsylvania.

HIGHWAYS ARE BIG NATIONAL PROBLEM

Chief of Public Roads Bureau Advocates Broad Policy for the Future.

SPENT $600,000,000 IN 1921

Favors Franchise Grants for Transportation Routes—Permanent Roads a Fallacy.

Highways, without which there can be no adequate highway transportation, are one of the most important problems in the United States today, according to Thomas H. MacDonald, chief of the Bureau of Public Roads at Washington. Despite the rapid advances which have been made in recent years, Mr. MacDonald says that the question of highway transportation is still in its infancy. He has made several addresses this season before boards of trade interested in the progress of good roads and in a recent statement, which sums up his views for future work, Mr. MacDonald said:

"It makes no difference how sound a policy may be adopted by one administration. The work of providing a roadbed for the rolling stock now in existence will extend over more than a decade into the future, and it will lie with the public to determine whether the policies shall be carried out or whether there shall be a change with every change in the complexion of the administration. This is the most uncertain feature connected with the financing of road improvements, particularly where it is desirable to issue bonds for a long period. If permanent policies can be adopted and carried forward without change over a period of years, the necessary roads can be built without undue burdens upon the public. But only can this be done by foreseeing now and adhering to safe and sound financial policies. The objective, after all, is to furnish the cheapest possible highway transportation, which involves both the rolling stock and the road bed. But the public have undertaken to provide the road bed as a public responsibility, and there should be no misunderstanding of the huge sums which are involved in the undertaking."

Mr. MacDonald is a firm believer in the practical principle that highways should be placed in the self-supporting class. They are not a luxury, he points out, but one of the indispensable facilities to life in all phases of the nation and of the individual. The highways, he adds, are possessed of a real earning capacity, and this must be recognized, collected and credited to them.

"The term 'permanent roads' is a fallacy," says Mr. MacDonald, "which is responsible for more or less of the unsound theory which has been advanced with reference to bond issues. There are certain of the essentials of road construction, such as the roadbed and drainage structures, that can be so built that the deterioration is so slow that they may be properly termed 'permanent.' Road surfaces of whatever type deteriorate. Maintenance should begin as soon as the surface is thrown open to traffic, and the higher the cost of the road, the more careful in detail should be the maintenance.

"It has been accepted as a to-be-rigorously-observed tenet that highway bonds shall be issued for a shorter period than the life of the road. The Cumberland Pike, the first and only great national highway of early days, was thrown open to traffic about 1818. Today, after a full century, that highway is still in existence, rehabilitated and carrying an ever increasing traffic. It is true that, due to the changes in overland transportation, there was a long period when this highway fell into disuse and disrepair, but today, with the surfacing repaired and rebuilt, the same roadbed and most of the same waterway structures are continuing to carry the traffic. The extension of this road from Baltimore to Cumberland, originally a State project, was resurfaced in recent years at a very nominal cost. This light surfacing was placed for horse-drawn vehicular traffic, but with continued maintenance and necessary reconstruction, it is now carrying heavy automotive traffic. Under the theory just mentioned, for how long a period would the bonds, had the road been so built, have been proper? Apparently the road is in better condition today than ever before.

"There is also the fallacy of the imposition of detailed and arbitrary legal limitations upon the character and weight of the loads which shall use the roads. Proper regulation within certain reasonable legal limits of the use of the roads is an administrative matter and should be so regarded. Even in a single State conditions vary to the extent that loadings, which may be carried without deterioration on some road surfaces, will inflict untold damage upon others. Yet under the average regulatory law which has been thus far made effective, the utility of the best roadways is not realized in full, nor the safety of the lesser capacity roadways assured. Research in the field of the weight of loads that can be carried by different road surfaces is revealing very definite information. The influence of subgrade soils, of tire equipment, of the distribution of the loads to the wheels, of the speed and many other variables is too complex to be written into law.

"There are many other fallacies which must be cleared away before we can hope to reach sound conclusion as to the far-reaching permanent highway policies which will justify themselves over a long term of years. Our total expenditures for all highway purposes in the United States last year were approximately $600,000,000. This is the maximum expenditure for any year, but even this rate will not satisfy within any reasonable period the demand for improved roads. In the development of rail transportation the building of the roadbed preceded the establishment of the rolling stock. In the development of highway transportation the individuals composing the public have equipped themselves with rolling stock to the extent of more than 10,000,000 motor vehicles, to say nothing of the large numbers of horse-drawn vehicles in use, and the public as a whole has charged itself with the task of providing the roadbed.

"An examination of the progress in highway building over the last ten or twelve years indicates a very serious lag in the development of the roadbed in comparison to the increase in the rolling stock. This lag is so serious that there is an insistent demand on the part of the very large body of owners that the providing of improved roadbeds shall be hastened. This demand in turn is followed, and properly so, because of the very large expenditures required, by the equally insistent question of who shall pay. There can be no question as to the service that highways render to the owner of the motor vehicle privately operated. In fact, the utility of the vehicle is to a large extent dependent upon the improved highway. There can be no question as to the service which is rendered by the highway to the operator of motor truck lines and motor bus lines. The granting of franchises should be followed by a real financial return. There can be no question that the improved highway serves the real property in the rural districts."

Mr. MacDonald makes a strong plea for the elimination of partisan politics in the State highway program.

"With the exception of a very few States," he adds, "the major highway development for the next decade, and probably longer, will be upon the so-called 7 per cent. system which is now being established under the requirements of the Federal Highway act of November 1921. Prior to this act, many of the States had established State systems which will be largely in many cases completely absorbed in the 7 per cent. system. Thus, we have now on a national scale the inauguration of the first cardinal principle of efficient highway administration—the classification of the roads into selected systems.

"On the 7 per cent. system Federal and State funds will be concentrated until completion. This classification, recognizing with full credit the progress made by many of the States before the Federal enactment, is fundamental. Through its operation the roads of greatest importance are first improved, and all work done is accumulative toward the completion of a system of interconnected and correlated traffic lines as between the communities within the States and between the States themselves. As the highway systems are completed, the traffic will become more and more organized and concentrated on the improved roadways. If these systems are not properly selected, they will eventually have to be revised and so much of the investment jeopardized.

"The public should not be called upon to bear the entire cost of the annual expense. Rather is it fair to distribute these costs over a period of years extending beyond the time of the maximum expenditures for new construction. It is not doubtful that succeeding generations will enjoy the use of the highways which are being built now, and there is nothing unfair or to be criticised in pursuing a financial policy which distributes a portion of the cost beyond the immediate period."

COMMODITY PRICES.

Another Sharp Drop in Grain Markets—Other Foodstuffs Generally Lower—Pig Iron Higher.

The local cash commodity markets started the week with another sharp decline in grain prices. Wheat dropped 2¼ cents a bushel and corn 2¼ cents. Oats were half a cent a bushel lower. Butter and lard declined but eggs were one cent a dozen higher. Cotton lost another quarter cent a pound. Pig iron continued the upward movement which started about ten days ago. It is now quoted at $21 a ton, an advance of $1.50 over last week's final price.

Following are the cash prices for the principal commodities in the wholesale market at the close of business Monday, a week before, and a year ago:

	Aug. 7, 1922.	July 31, 1922.	Aug. 7, 1921.
FOODSTUFFS—			
Wheat, No. 2 red	$1.25¼	$1.23	$1.12¾
Corn, No. 2 yellow	.70¼	.80¼	.76¾
Oats, No. 2 white	.46	.46	.50¼
Flour, Minn., patent,	7.60	7.65	10.00
Coffee, No. 7 Rio	.20½	.20½	.07¼
Sugar, granulated	.07	.063	.061§
Butter, cream, 92 score	.34	.34½	.44¼
Eggs, fresh-gathered firsts, per dozen	.25	.24	.23
Lard, Mid. W.	11.45	11.35	12.15
Pork, mess	28.00	30.00	34.50
Beef, family	16.00	16.00	15.50
METALS—			
Iron, No. 2, Philadelphia	21.00	20.75	21.25
Steel billets, Pittsburgh	35.00	35.00	31.00
Lead	5.80	5.80	4.40
Copper	13.13	13.75	11.85
Tin	32.50	32.00	28.00
TEXTILES—			
Cotton mid. upland	.21.10	21.45	13.50
Printcloths	.06½	.06½	.06½

Ranges of prices for year to date:

	Highest		Lowest	
Wheat	$1.61¼	Apr. 22	$1.19	Jan. 3
Corn	.83	July 29	.61¾	Jan. 3
Oats	.50¼	May 16	.46	June 18
Flour	9.50	Feb. 27	7.35	Jan. 3
Coffee	.11¼	Apr. 21	.08¾	Jan. 24
Sugar	.07	Aug. 5	.045	Jan. 4
Butter	.40	Jan. 3	.34¼	Jan. 16
Eggs	.54	Jan. 25	.23½	Mar. 7
Lard	12.85	Feb. 28	9.40	Jan. 3
Pork	30.00	July 5	22.50	Jan. 24
Beef	17.00	Mar. 27	14.00	Feb. 9
Iron	29.75	Aug. 31	21.25	Mar. 17
Steel	43.00	May 15	28.00	Jan. 10
Lead	5.85	June 27	4.67½	Feb. 3
Tin	32.25	Jan. 12	28.50	Mar. 14
Copper	13.87½	June 7	12.50	Feb. 21
Cotton	23.15	July 3	16.45	Jan. 20
Printcloths	.07	July 21	.05¾	Feb. 3

FINANCIAL NOTES.

The Irving National Bank has been appointed trustee under a refunding mortgage of Midwest Engine Corporation to secure an issue of $3,000,000 7 per cent. fifteen-year gold bonds.

The Empire Trust Company has been appointed depositary under an agreement dated July 25, 1922, between the Prudence Bonds Corporation and the Prudence Company, Inc., providing for the issuance of $5,000,000 par value of mortgage participation certificates.

Farr & Co. announce the publication of the 1922 edition of their Manual of Sugar Companies. This pamphlet furnishes figures pertaining to the standing of twenty-five leading sugar companies.

Affairs of the California Packing Corporation are discussed at length in the securities and commodities review of A. A. Housman & Co.

Huth & Co. have issued a circular discussing the international investment situation.

THE TREASURY STATEMENT.

Special to The New York Times.

WASHINGTON, Aug. 7.—Revenue receipts and expenditures as at close of business Aug 4:

Receipts.	This Month.	Corresponding Period Last Year.	*Fiscal Year 1923.	*Corresponding Period Fiscal Year 1922.
Customs	$4,778,640.74	$5,037,189.37	$42,270,337.48	$32,853,479.24
Internal revenue—				
Income and profits tax	1,927,805.28	3,767,490.37	34,936,406.23	50,921,308.39
Miscellaneous int. rev.	19,464,679.23	31,241,211.75	101,942,471.03	142,235,980.17
Miscellaneous receipts, proceeds Govt.-owned securities, foreign obligations—				
Principal			406,500.00	450,500.00
Interest	10,000,000.00	10,000,000.00	10,225,034.56	10,179,912.93
Railroad securities	138,490.70	.....	6,915,973.01	.....
All others	.....	7,987.00	1,377,963.00	175,434.24
Trust fund receipts (reappriated for investment)	274,987.63	224,950.28	2,036,707.44	1,984,482.25
Proceeds sale of surplus property	676,202.00	3,020,806.45	4,921,321.50	13,695,015.80
Panama Canal tolls, &c.	607,151.28	119,006.45	1,367,989.88	910,282.99
Receipts from miscellaneous sources credited direct to appropriations	951,411.28	.....	12,631,197.75	.....
Other miscellaneous	3,350,600.60	2,666,019.59	28,889,141.49	10,983,760.55
Total ordinary	$42,365,707.70	$55,484,732.26	$247,240,226.37	$262,353,157.05
Excess of ordinary receipts over total expenditures chargeable against ordinary receipts	25,700,140.67	410,006.24	5,184,938.47	.....
Excess of total expenditures chargeable against ordinary receipts over ordinary receipts	.....	.....	.....	172,738,668.19
Total ordinary expenditures	$15,177,416.83	$44,342,426.00	$235,874,287.80	$368,161,008.24

*Receipts and expenditures for June reaching Treasury in July are included.

Banks Endorse Credit Insurance

Representative banks in all parts of the country recommend to their patrons this great protective service for safeguarding against bad debt losses. Here's what a Big banker writes us:

"Under the present business conditions, I would consider credit insurance more advantageous than any other time in the history of our country. I candidly think that everyone engaged in extending credits should protect themselves with a policy in your (the American) company."

The Federal Reserve Bulletin for June contains a very interesting and informative article on Credit Insurance. Every Manufacturer and Wholesaler should read it. We have reprinted it in pamphlet form, and will gladly send you a copy free. Write or phone us for it today.

Unlimited Policies. Also Limited Policies at lower cost.

Payments to Policyholders over $11,000,000.00

The AMERICAN CREDIT-INDEMNITY CO. OF NEW YORK
E. M. TREAT, PRESIDENT
ISSUES STANDARD UNLIMITED POLICIES

Greater New York Department,
Downtown Office, 55 John St. Phone—Beekman 7231
Uptown Office, 104 Fifth Ave. Phone—Chelsea 3900
New York City.

Abreast of the Times

THE SUCCESSFUL BANK of today must be awake to the new spirit and the new demands of the business world. It must render a service which satisfies the complex needs of its customers. It must be "progressive" in the best sense of the word, while steadfastly adhering to the time-tested principles of sound banking. You will find in THE STATE BANK an institution, officered by young men, which fits this description.

NET DEPOSITS:
1919 . . . . $36,000,000
1922 77,000,000

No Mergers — No Consolidations — Natural Growth

The State Bank
H. C. Richard, President
374-378 Grand Street, New York

Six Branches in Greater New York:
Fifth Avenue at 30th Street
Pitkin and Stone Aves., Brooklyn
Westchester Ave. at 158th St., Bronx
Fifth Avenue at 115th Street
Graham Ave. at Varet St., B'klyn
100 Essex Street, Manhattan

THE CHEMICAL NATIONAL BANK OF NEW YORK
Founded 1824
BROADWAY AND CHAMBERS, FACING CITY HALL

Trustee Executors
THE FARMERS' LOAN and TRUST COMPANY
Chartered 1822
16-22 William St.
Branch: 475 Fifth Ave., New York. LONDON
Administrator Guardian

Office Manager
EXECUTIVE ACCOUNTANT
available September 1st, would like to connect with concern employing at least 100 office workers; extensive retail store and professional experience; $5,200. A 68 Times.

Investments Which Make Your Money Grow—Safely

The liberal rate of interest—7% or 7½%—safely obtainable from Southern First Mortgage Bonds produces truly remarkable results in terms of income—results more attractive now than ever before because of the progressive decline in the yield of most other high-grade investments. Your total income for a period of 15 years, as the following table shows, will be $300 greater from a $1,000 bond paying 7% than from one which returns only 5%:

Years	5%	6%	7%
1	$50	$60	$70
3	150	180	210
5	250	300	350
7	350	420	490
9	450	540	630
11	550	660	770
13	650	780	910
15	750	900	1050

The higher rates, if interest is reinvested promptly as received, offer you the most rapid and safest means of accumulating money. At 5% compound interest, an investment of $1,000 will amount to $2,079 in 15 years. At 6%, it will amount to $2,397. At 7% the accumulation will be $2,759—more than 2¾ times the original sum.

Because of the liberal income which they yield (7% and 7½, with an occasional 8% issue), Miller First Mortgage Bonds are an ideal means of making an investment grow. Being available in denominations of $1,000, $500 and $100, they offer immediate investment for sums in odd amounts. Moreover, the unusual rate of return makes them attractive to many investors who, because of the income tax, have been accustomed to buy tax-free securities. In Miller Bonds the 4% normal tax is paid by the borrower.

Every issue of Miller First Mortgage Bonds is secured by a high-grade income-producing structure in a Southern city. Because of the safeguards surrounding these bonds, no investor in them has ever lost a dollar or waited a day for interest or principal due him.

Mail the coupon for booklet, "Creating Good Investments," which fully explains how these securities are created and protected.

G. L. MILLER & CO. INCORPORATED
1454 Hurt Building Atlanta, Ga.
"First—the Investor's Welfare"

MAIL THIS COUPON TODAY.

G. L. MILLER & CO., INC.,
1454 Hurt Building, Atlanta, Ga.

Dear Sirs: Please send me booklet, "Creating Good Investments," with your recommendation for an investment of $..... maturing in about ..... years. (These blanks need not be filled in, but they help us to give the investor personal attention.)

Name .....

Address ..... City and State .....

A Bank as Well

Our position as a title and mortgage company is so constantly before the public that even our best customers sometimes do not have in mind that we can serve them as bankers also.

We have a Banking Department with $38,000,000 in deposits and 13,574 depositors—a good sized banking institution even for New York City.

The same push and energy and desire to serve that have made our title work a success will please you in our Banking Department.

We would like to have more depositors of the right kind, particularly real estate and mortgage investors.

Title Guarantee & Trust Co.
Capital $7,500,000. Surplus $11,000,000.
176 Broadway, New York.
137 West 125th St., New York.
370 East 149th St., New York.
90 Bay St., St. George, S. I.
175 Remsen St., Brooklyn.
350 Fulton St., Jamaica.
Bridge Plaza North, L. I. City.
Mineola, Long Island.

25¢
Per Word from New York to Germany

A business house that sends only six twenty-word messages a day to Germany saves over $1800 a year by using Radio

Rates for RADIOGRAMS and Saving per Word

	Cents per word	Saving		Cents per word	Saving
Great Britain	18	.07	Poland	32	.05
France	20	.05	Switzerland	27	.03
Germany	25	.05	Italy	26	.05
Norway	24	.11	Spain	33	.05
Sweden	26	.12	Portugal	35	.04
Denmark	25	.10	Belgium	23	.02
Finland	29	.11	Czecho-Slovakia	31	.06

For quick service, telephone our nearest office. Uniformed messengers will call for and deliver Radiograms to any part of the city.

To obtain direct, fast, inexpensive service, either for trans-oceanic or ship radiograms mark your messages "Via R C A"

Radio Corporation of America

New York City Offices
ALWAYS OPEN — 64 BROAD ST. Tel. Broad 5100
19 SPRUCE ST. Tel. Beekman 8220
8 A. M. to 8 P. M. — 105 HUDSON ST. Tel. Canal 9477
933 BROADWAY Tel. Ashland 7314
1329 Third Av. (cor. 76th St.) Tel. Rhinelander 9257
8 A. M. to Midnight—31 EAST 42d ST. Tel. Murray Hill 4996
Washington, D. C., Office
8:30 A.M. to Midnight—1110 CONNECTICUT AVE. Tel. Main 7400

WE WILL BUY

50 U. S. Finishing Common
100 Atlas Portl'd Cement Com.
100 United Dyewood Pfd.
100 United Hotels Pfd.
50 Tidal Osage Pfd.
100 Republic Ry. & Lt.
25 Amer. Lt. & Traction
100 Appalachian Power Com.

WE WILL SELL

50 American Mfg. Com.
100 Chattan'ga Coke & Gas 'A'
200 Habirshaw El. Cable Pfd.
50 Ward Baking Preferred
100 Clinchfield Coal Com.
100 Carbon Steel Com.
25 N. Y. Canners Com.
25 Amer. Lt. & Tr. Com.

Dawson, Lyon & Co.
50 Pine St. Phone John 0854 New York

We Have Orders in

Colorado Power Com.
National Power & Lt. Com.
American Power & Lt. Com.
United Gas & El. (all issues)
American Pow. & Lt. 6s 2016
United Lt. & Ry. 6s 1926
Central Aguirre Sugar
Inter. Rapid Transit (old)
Carbon Steel (all issues)
City Investing Com. & Pfd.
Niles Bement Pond Com.
American Cyanamid Pfd.
Rolls Royce Pfd.
Pierce Butler & Pierce Pfd.

KIELY & HORTON
40 Wall St. New York.
TELEPHONE RECTOR 2100

WE HAVE ORDERS

American Dist. Teleg. N. J. Stk.
Castle Dome & Development Co.
Fairbanks Co. 2nd Pfd.
Havana Tobacco 5s, 1922
Island Oil & Transp. 8s, 1926
Lehigh Power Securities Stk. & Nts.
National Park Bank
Power Securities Stk. & Bonds
Pitts. Shawmut & North. 6% Rec. Ctfs
Richmond Radiator Pfd. & Com.
Textile Banking Corp. Stk.
United Dyewood Pfd.
United Gas & Elec. 7% Ctfs. of Indebt.

Charles E. Doyle & Co.
BANK OF AMERICA BLDG. 44 WALL ST., N.Y.
Telephone: John 4500-1-2-3-4-5

WE HAVE ORDERS IN

Willys Corp. 1st Pfd. Cts. of Dep.
Chicago, Ind. & Louisville Com.
General Phonograph Common
Sonora Phonograph Common
Carbon Steel Common
Godchaux Sugar Com.
Godchaux Sugar 1st Pfd.
Louisville Properties

Gwynne Bros.
Members New York Stock Exchange
Tel. Whitehall 3750. 61 Broadway, N. Y.
Private telephones to Hartford and Boston

Berdell Brothers
Public Utility Securities
100 Broadway, New York

We specialize in

Amer. Gas & Elec. Co.
Common Stock

Telephone Rector 3740.
Private Phones to Philadelphia and Boston.

J. K. Rice, Jr. & Co., Buy and Sell

Campbell Baking
Hocking Valley Rwys.
Industrial Bk. of N. Y.
Lehigh V. Coal Sales
McCall Corp.

J. K. Rice, Jr. & Co.
Phones 4900 to 4910 John. 36 Wall St., N. Y.

Genl. Gas & Elec. issues
Lehigh Pr. Sec. 6s 1927
Northern States Pr. 6s 1926
Rochester & Syracuse
R. R. 5s 1957

Stone, Prosser & Doty
52 William St., N. Y. Hanover 7723

Short-Term Government Obligations.

Following are the prices bid in the open market for United States Treasury certificates of indebtedness and notes of the different issues:

Month.	Year.	P.C.	Bid.	Ask.	Yield.	Approx.
September	1922	4½	100⅛	...	3.00	
September	1922	5¾	100⅛	...	3.00	
October	1923	5¾	100⅞	...	3.00	
December	1922	4½	100⅛	100⅜	3.00	
December	1922	4¾	100⅛	100⅜	3.07	
March	1923	4½	100⅞	100⅝	3.29	
May	1923	4¾	100.90	100.94	3.51	
June	1924	5¾	103⅛	103⅜	3.95	
June	1923	5¾	100⅜	100⅝	3.43	
September	1924	4½	100⅜	100⅝	4.00	
December	1923	4½	100⅛	100⅜	4.08	
March	1924	4¾	102	102⅛	4.06	
March	1923	4¾	101⅞	101⅝	4.06	

Ward Baking 6s, 1937

Sloane, Pell & Co.
120 Broadway Rector 4902
Phila. Phone Locust 5553. Balt. Phone Plaza 9356

Gulf Oil
Aluminum Mfg.
Lehigh Portland Cement

FREDERIC H. HATCH & CO.
74 Broad, N.Y. ESTABLISHED 1866 Tel. Hy Or 1220
WIRE CONNECTIONS
BOSTON-CHICAGO-PHILA-MONTREAL-PITTSBURGH

Adirondack Power & Light 6s, '51
Detroit City Gas 6s, 1947
New York State Rwys. 6½s, '62

Gilbert J. Postley & Co.
15 Broad St., N. Y. Hanover 9762

HALF-CENT DECLINE IN COTTON PRICES

Southern Hedging Holds All Months Under Pressure—Loss of 24 to 33 Points.

Cotton lost another half cent yesterday under a steadily increasing amount of Southern hedging. There is neither speculative nor trade support sufficient to absorb contracts being sold against the growing crop. The season is now rapidly approaching heavy receipts and sentiment has undergone a change in many quarters the last few weeks. Not even dry weather in Texas and reported boll weevil damage created an active demand. Uncertainty over possible improvement in labor conditions the next few days brought a 35-point recovery from extreme low figures, with final prices 24 to 33 points lower than Saturday.

With a holiday in Liverpool, it was left for New York and New Orleans to absorb contracts unaided by foreign assistance. This proved important since volume of hedging business increased materially. Nearly every house with Southern wire service had cotton for sale. Pressure started at the opening when reports of scattered showers in Texas deprived the market of support. Though evidences of any important change in drought conditions were lacking, this seemed to have little influence on sentiment. A position where the South is a persistent seller and the cotton trade most indifferent buyers, is not one to create enthusiasm among speculators. As proved to be the case last week, the tone ruled heavy as every slight recovery met a renewed supply of contracts. After resisting pressure below 21¼ cents on Friday and Saturday, prices broke through 21 cents and below 20¾ cents before midday. Scale orders failed to exert any appreciable effect, though enough January, March and May were wanted on declines to cause decreased premiums on near months. Hedge orders seemed to be centred in near positions, undermining the market and bringing lower and lower levels as the session progressed. While there were no open breaks, quotations receded point by point.

Selling orders came from both Eastern and Western sections of the belt. Enough cotton has already been made to warrant the sale of contracts at present level. A certain portion of the growing crop must be sold and increased offerings come at a time when domestic and foreign conditions outside the cotton industry have inspired trade interests with decided caution. Buying power, sufficient to look after a daily increasing supply of contracts, does not exist. During May and June, mills became apprehensive as the when contracts were not to be had. Prices rose from below 17 cents to over 23 cents a pound. Now mills seem disposed to await developments. For several weeks speculators have helped sustain the market. Immediately following the Government figures the decline that started discouraged operations of this nature and this despite a drought west of the river which has started deterioration. There were several slight rallies during the decline yesterday, but October finally touched 20.60, a loss of half a cent and 235 points from high levels of last week before the market steadied.

When the details showed moisture had been confined to a few points in Texas, the only rains of importance being at Brownwood, 1.55 inches and at Spur, 1.18 inches, room traders started a reaction. Southern business fell off and under diminished weight of contracts professional operators succeeded in bringing about a recovery. Wall Street and Western commission houses took little interest in the course of prices. Reports of a possible settlement of railway troubles as result of the meeting in Washington, advanced prices the last hour. Room traders took most of the cotton, running December to 20.97, a recovery of 37 points. Efforts to sell a few thousand bales the last few minutes broke the list 10 points or more.

The leading quotations follow:

	Open.	High.	Low.	Close.	Previous Day.
Oct.	21.05	21.05	20.60	20.82-83	21.10
Dec.	21.05	21.05	20.62	20.83-84	21.12
Jan.	20.93	20.93	20.53	20.73-75	21.06
March	20.93	20.95	20.57	20.77	21.03
May	20.87	20.87	20.54	20.72-76	20.96

The local market for spot cotton was 21.10 for middling upland, limit 25 points decline. Southern spot markets were:

Galveston, 21.40, 25 points decline; New Orleans, 21.00, 25 points decline; Savannah, 20.38, 42 points decline; Augusta, 20.88, 12 points decline; Memphis, 22.00, unchanged; Houston, 21.05, 30 points decline; Little Rock, 21.75, unchanged.

Yesterday's cotton statistics were:

	Yesterday.	Last Week.	Last Year.
Port receipts..	3,371	Incomplete	14,464
Exports	9,006	Incomplete	1,804
Exp'ts, season	31,113	6,038,555	73,588
Stock	126,121	150,589	159,941
Port stocks..	426,677	499,345	1,321,781
N. Y. arrvls..	152	1,715	865

Liverpool cables: Spot cotton: Holiday.

PRODUCE MARKETS.

BUTTER—Receipts yesterday, 8,206 packages. Prices for choice declined about ½c. Lower fairly steady. Creamery, higher than extras, pound, 34½@35c; extras (92 score), 34c; firsts, 31@33c; seconds, 29@30½c; lower grades, 27½@28½c; centralized cars (90 score) 32c, (89 score) 31½c, (88 score) 31c, (85 to 87 score) 29½@30½c; unsalted, higher than extras, 35½@36½c; extras, (92 score), 34½@35c; firsts 32@34c; seconds, 30½@31½c; lower grades, 29@30c; State dairy tubs, finest, 33@33½c; good to prime, 31@32½c; common to fair, 27@30½c; ladles, current make, extras, 29½@30½c; firsts, 27½@28c; seconds, 26@26½c; lower grades, 24@25c; packing stock, current make, No. 1, 26@26½c; No. 2, 25@25½c; lower grades, 22@24½c.

EGGS—Receipts yesterday, 9,736 cases. High grades advanced in quotations; under grades irregular. Fresh gathered, extras, dozen, 29@31c; regular packed, extra firsts, 26@28c; regular packed, firsts, 23½@25c; seconds and poorer, 18@22c; trade eggs, 17@20c; dirties, regular packed, No. 1, 18@19c; No. 2 and poorer, 15@17½c; checks, 13@15c; storage packed, 15@17½c; New Jersey, hennery whites, candled, extras, 51@52c; uncandled, extras, 45@49c; near-by hennery whites, extras, local candled, 47@49c; near-by and near-by Western hennery whites, average extras, 42@45c; extra firsts, 36@40c; firsts, 32@35c; nearby gathered whites, firsts to extra firsts, 32@40c; under grades, 28@30c; pullets eggs, 22@38c; Pacific Coast, whites, extras, 40@43c; extra firsts, 34@38; firsts, 30@33c; under grades, 28@29c; pullets, 26@27c; other Western and Southern, gathered whites, 29@32c; near-by and near-by Western hennery browns, extra, 33@39c; near-by brown and mixed colors, gathered extras, 30@31c; firsts to extra firsts, 24@25c.

METAL MARKET REPORT.

These prices were quoted on the local Metal Exchange yesterday:

	Yesterday. Bid.	Asked.	Friday. Bid.	Asked.
Antimony	5.25	5.50	5.25	5.50
Quicksilver	55.00		55.00	
Aluminum	17¾	.18	17¾	.18
Iron, 2X Silicon..	30.75	31.75	30.75	31.75

The electrolytic copper was quoted at 13¾c on the New York Metal Exchange.

London quotations were:

	Yesterday. £ s. d.	Friday. £ s. d.
Copper, spot	65 2 6	67 2 6
Copper, futures ..	65 5 0	67 5 0
Tin, spot	160 17 6	160 17 6
Tin, futures	160 17 6	160 17 6
Spelter, spot	31 12 6	31 12 6
Spelter, futures ..	31 15 0	31 15 0
Lead, spot	22 7 6	22 7 6
Lead, futures	22 10 0	22 10 0

DENIES COTTON DEALING.

Governor Harding of Reserve Board Says He Has Never Speculated.

WASHINGTON, Aug. 7.—Governor Harding of the Federal Reserve Board addressed today a letter to Chairman McLean of the Senate Banking and Currency Committee declaring he had never speculated in cotton or taken any personal interest in the cotton market since becoming a member of the board.

Although the letter mentioned no names, it indicated that it was written in connection with the speech made Saturday in the Senate by Senator Heflin of Alabama, who expressed the belief, which he said was shared by "lots of people," that Governor Harding had speculated in cotton during what he described as the deflation period.

"Since I have been a member of the Federal Reserve Board," said Governor Harding's letter, "I have never had the slightest personal interest in any speculative transaction. In the Autumn of 1914, when the 'buy-a-bale' movement was under way, I bought one bale of cotton at 10 cents per pound, but with that exception I have had no personal interest, direct or indirect, in the cotton market. I have never been 'short' of cotton in my life and since I have been on the board, with the exception above stated, I have had no transaction, for cash or on a margin, in cotton or any other commodity, nor have I had any direct or indirect personal interest in any purchases or sales of commodities or stocks upon any of the exchanges."

Approve American Sumatra Plan.

The plan of the Directors of the American Sumatra Tobacco Company to sell 52,900 shares of the common stock of the Consolidated Cigar Corporation was approved at a special meeting of stockholders yesterday. The stock will be offered to Sumatra common and preferred stockholders at $36 a share in the ratio of 32 shares of Consolidated stock for each one hundred shares of Sumatra. The stockholders also approved for the American Sumatra Company, as stockholder, the plan of the Consolidated Cigar Corporation to offer 41,460 shares of common stock to shareholders at $25 a share in the ratio of two shares for each five held.

NORWAY REDUCES TAXES.

Fifty Per Cent. Cut on Property Owned by Foreigners.

According to official reports received from Norway yesterday, the Government has decided to reduce the taxes of foreign shareholders and foreigners owning property in Norway. The taxes have been reduced from 1 per cent. to ½ per cent. of the value of the property.

At the same time the Parliament (Storthing) has authorized the Department of the Treasury to cancel collection of ordinary Government taxes on property and income for the budget year 1922-23 which have been previously demanded from shareholders living abroad. The same decision has been made in regard to foreigners' extraordinary property taxes for the budget year 1921-22. If they have been paid already the amounts of these latter taxes will be refunded.

NEW YORK CURB EXCHANGE

MONDAY, AUG. 7, 1922.

INDUSTRIALS.

Sales.		High.	Low.	Last.
10,400	Acme C M ..	80c	65c	80c
3,000	Acme Pkg ..	43c	42c	42c
10	Am G&E pf.	45	45	45
30	Am L & T ..	134	134	134
1,000	Atl Fruit, w i	2¼	2⅛	2⅛
200	Bklyn C R R	8¼	8¼	8¼
10,400	Buddy Buds.	1½	1½	1½
200	Carlisle Tire	1⅝	1⅝	1⅝
200	Chi Nipple ..	4⅞	4⅞	4⅞
900	Com Solv, Cl A	47	46½	46½
100	Do Class B.	41	41	41
300	Cleve Mot ..	26⅛	25½	25½
100	Conley Tin pf	14	14	14
200	Daniels Mot.	11½	11¼	11⅜
300	D & R G pf	58c	58c	58c
800	Dubilier C&R w i	8¾	8¾	8¾
100	Durant Mot.	39⅝	39¾	39¾
1,000	Do of Ind.	14½	13¾	14
200	Gibson How.	18½	18½	18½
2,800	Gimbel Bros	46½	45	46⅜
300	Do pf.	102¼	102	102
12,200	Goldwyn Pic	6¼	5¼	5¼
200	Glen A Coal	55	55	55
700	Goodyr T&R.	10	9½	9½
500	Do pf.	30¼	29½	29½
500	Hayes Wheel w i	30⅝	30¼	30¼
1,400	I-C Rubber.	4¼	4¼	4¼
100	Int Paper pf	5	5	5
25	Leh Val C 8	78½	78½	78½

MOST GRAIN FUTURES DECLINE IN PRICE

But September Wheat and Rye Hold Their Own in Cautious Market at Chicago.

Special to The New York Times.

CHICAGO, Aug. 7.—Hedging pressure and scattered liquidation carried wheat, corn, oats and rye futures, with the exception of September wheat and rye, into new ground for the season today, and, while the close was on a fair rally due to short covering, the finish was at losses of ¾ to 1¼ cents on wheat, ⅝ to ⅞ cent on corn, ½ to ¾ cent on oats and ⅞ to 1 cent on rye. There was nothing in the overnight developments to induce any great amount of short covering, but the local professionals are operating with extreme caution and accept small profits.

The holiday in Liverpool checked the seaboard demand here, and sales of only 90,000 bushels, reported, had no effect on values. Spot premiums were off 1 cent at the last, with No. 2 hard selling at 3¼ to 4 cents over the September, although shippers and others were free buyers. About 50 per cent. of the receipts of 1,030 cars were applied on "to arrive" contracts.

Little attention was paid to the opening of the international conference abroad today, although a local operator expressed the belief that it was very probable that something would develop there to cause a marked change in financial conditions, and should bring in a big demand for Winter wheat.

The Government August crop report will be given to the trade tomorrow after the close and is expected to show around 825,000,000 bushels or more of wheat, compared with 817,000,000 a month ago and 765,000,000 harvested last year. An increase of 2,776,000 bushels in the visible swelled the total to 22,443,000 bushels, against 19,667,000 the previous week and 34,500,000 last year.

While there may be a strong rally tomorrow, on account of evening up for the Government report or on unexpected strength abroad, the average grain trader and commission house cannot see wherein there is a probability of anything more than a temporary upturn as long as the export demand remains slow.

September corn showed marked weakness and, at one time, was off 1¾ cents from Saturday's finish, touching 69¾ cents. Stop loss orders were caught on the way down, with a number of smaller longs going out of their lines at 69 cents. Decreases of 5,856,000 bushels in the visible supply and of 2,749,000 in the local supplies were instrumental in making the rally from the low point. The visible supply of corn is 13,653,000 bushels, against 13,500,000 bushels a week ago and 13,669,000 bushels last year.

There is a large territory in the Central West that would be benefited by rains.

The Government report is expected to show a crop of around 3,600,000,000 bushels, which will compare with 2,860,000,000 a month ago and 3,080,000,000 harvested last year.

Oats were dull and lower, with September leading.

Primary receipts of wheat today were 3,571,000 bushels; week ago, 4,001,000; last year, 3,743,000. Shipments were 1,649,000 bushels; week ago, 2,332,000; last year, 1,739,000.

Corn receipts were 1,035,000 bushels; week ago, 931,000; last year, 935,000, and shipments, 842,000 bushels; week ago, 1,166,000; last year, 937,000.

Today's Chicago prices for the principal commodities were as follows:

WHEAT.

	High.	Low.	Close.	Prev. Close.	Last. Year.
Sept.	1.06⅝	1.05¼	1.05⅝	1.07	1.22
Dec.	1.06⅞	1.06	1.06⅜	1.07¼	1.25
May	1.11¼	1.10⅜	1.11¼	1.12	...

CORN.

	High.	Low.	Close.	Prev. Close.	Last. Year.
Sept.	.61⅜	.59⅞	.60⅜	.61½	.57⅛
Dec.	.57	.56⅛	.56⅞	.57⅛	.56⅝
May	.60⅝	.59⅜	.60	.60⅞	...

OATS.

	High.	Low.	Close.	Prev. Close.	Last. Year.
Sept.	.32⅞	.32⅛	.32⅛	.33	.56¼
Dec.	.35⅜	.33	.35⅛	.35⅝	.39⅝
May	.38¼	.38¼	.38¼	.38⅝	...

RYE.

	High.	Low.	Close.	Prev. Close.	Last. Year.
Sept.	.73½	.72½	.73¼	.74	1.10
Dec.	.74	.73⅜	.73⅞	.74⅞	1.05¼

PROVISIONS.

Lard—	High.	Low.	Close.	Prev. Close.	Last. Year.
Sept.	10.85	10.52	10.72	10.92	11.42
Oct.	10.82	10.62	10.82	10.95	11.52
Jan.	9.22	9.15	9.20	9.25	10.17

NEW INCORPORATIONS

New York Charters.

Special to The New York Times.

ALBANY, Aug. 7.—Sixty-five new corporations, with an aggregate capitalization of $1,858,000, were chartered today. They include:

Astrid L. Jason, Manhattan, novelties and perfumes, $20,000; E. A. Maher, S. M. Reynolds. (Attorney, H. F. Spellman, 233 Broadway.)

Tamble Realty Corp., Scarsdale, $20,000; J. L. Gilson, A. W. Haywood, J. H. Jackson. (Attorneys, Moore, Hall, Swan & Cunningham, 27 William St.)

Max Fischer Co., Manhattan, tinsmiths, $10,000; M. and P. Fischer, R. Blatt. (Attorney, H. Z. Rothstein, 1,400 5th Av.)

Maywood Shirt Co., Brooklyn, $15,000; L. Markowsky, B. Press, J. Rosen. (Attorney, A. Levitt, 215 Montague St., Brooklyn.)

Nolan Bros., Brooklyn, garage, $5,000; J. and F. A. and J. Nolan. (Attorney, M. H. Ross, 26 Court St., Brooklyn.)

O. J. Therriault Co., Manhattan, chemical preparations, $10,000; O. J. Therriault, J. P. Carey, H. W. Leffert. (Attorney, M. B. Gluck, 97 Warren St.)

Moffet Knit Wear Mills, Manhattan, $10,000; B. Groubard, J. H. Moffett, M. Lewis. (Attorney, L. H. Solomon, 200 5th Av.)

R. Feldman, Manhattan, women's specialty shop, $50,000; E. and R. Fridman, S. Kurzweil. (Attorney, D. Geiger, 280 5th Av.)

Longacre Barber Shops, Manhattan, $10,000; L. Lewis, A. H. Klein. (Attorney, A. Rosenbluth, 233 Broadway.)

A. O. Bernard Co., Manhattan, women's apparel, $5,000; B. Greenberg, L. and M. Cohen. (Attorney, B. F. Maged, 320 Broadway.)

Peerless Liquid Cement Co., Manhattan, manufacturing, $5,000; J. Keeler, S. Lange, L. Schinkowitz. (Attorneys, Stern & Stern, 49 Chambers St.)

Art Style Dress Co., Manhattan, $10,000; M. and E. Carroll, M. Wisman. (Attorney, D. Damillo, 1,560 Broadway.)

Public Relief Distributors, Manhattan, $5,000; H. Weissfield, B. Malama, S. Leff. (Attorney, H. Jaffe, 134 Delancey St.)

48 East 98th Street Corp., Manhattan, realty, $50,000; M. L. Goldstone, A. H. Pincus, F. Abrams. (Attorneys, Henry, Meyers & Manne, 277 Broadway.)

Arthur A. Lehman Co., Manhattan, make chemicals, $12,000; A. Lehman, J. Goldbreadwell, W. T. Easley. (Attorney J. Q. Perry, 84 William St.)

Arthur Murray School of Dancing, Manhattan, $10,000; A. Murray, R. T. Roman. (Attorney, D. A. Teichman, 100 5th Ave.)

Noham Co., Brooklyn, realty, $5,000; F. P. Treanor, J. C. Swenson, M. Raidman. (Attorney, H. Hetkin, 32 Court St., Brooklyn.)

Superior Plaster Mill, Buffalo, $10,000; H. A. Brocas, G. L. Gastel, A. L. Strickland. (Attorneys, Swift, Gratwick & Potter, Buffalo.)

Namwen Realty Co., Manhattan, $20,000; E. Silverman, H. Seit, I. Steinberg. (Attorney, C. Marks, 302 Broadway.)

Effkay Amusement Corp., Brewster, Putnam Co., moving picture theatres, $5,000; H. Kaplan, W. F. Fix, R. Zorn. (Attorney, L. Julian, 116 Nassau St.)

American Opalograph Corp., Long Island City, make chemicals, $100,000; F. J. Klein, E. D. Snyder, C. H. Senior. (Attorneys, Wyler & Rorer, Jamaica.)

Asteria Realty Associates, Queens, $5,000; C. Reynell, F. R. Woods. (Attorney, C. A. Woods, Long Island City.)

Well Made Pillow Case Mfg. Co., Manhattan, $10,000; A. and I. Siller, F. Rabinowitz. (Attorney, S. G. Wiedaver, 220 Grand St.)

Newman Realty Co., Manhattan, $20,000; H. Silverman, B. Siet, I Steinberg. (Attorney, C. Marks, 302 Broadway.)

Boulevard Silk and Trimming Store, Bronx, $5,000; Sam and A. Schectman, F. Sauberman. (Attorney, B. Gordon, 233 Broadway.)

Boiler and Radiator Corp., Rochester, $30,000; H. S. Welsh, W. F. Devendorf. (Attorneys, Cunningham & Devendorf, Rochester.)

Imperial Hardware Mfg. Corp., Manhattan, $10,000; M. Frankel, W. R. Perlic. (Attorney, A. J. Romanoff, 116 William St.)

S. Senter Co., Manhattan, make dresses, $10,000; A. Sabinson, B. Sabin, S. Senter. (Attorneys, Moers, Rosenzweig & Abeles, 2 Rector St.)

Staminrey Realty Co., Manhattan, $5,000; M. M. Goldstein, H. Kendler. (Attorney, J. Kendler, 1,540 Broadway.)

Morris Court Apartments, Manhattan, $45,000; R. Weprin, J. Glass, S. Horowitz. (Attorneys, Menken Bros., 208 Broadway.)

Baffo Mfg. Corp., Manhattan, make baffle plates, $20,000; J. E. Gleason, G. M. Keith, E. Hoenig. (Attorneys, Rosendale & Dodd, 20 Church St.)

R. A. Janick, Manhattan, make women's apparel, $10,000; P. Hauben, H. Immerman, J. Falchiere. (Attorney, G. S. P. Kleemberg, 68 Broadway.)

CAPITAL INCREASES.

Charles Bloom, Manhattan, $50,000 to $250,000.

Chaitin Bobrow, Manhattan, $75,000 to $150,000.

Bedford Shirt Co., Manhattan, $2,000 to $15,000.

Robertson Certified Lubricants, Manhattan, $15,000 to $105,000.

New Amsterdam Casualty Co., Manhattan, $1,250,000 to $1,500,000.

Farmers' Mutual Hail Ins. Co. of New Bremen, N. Y., New Bremen, $20,000 to $40,000.

CAPITAL REDUCTION.

Metropolitan Metal Forming Co., Manhattan, $200,000 to $6,000.

NAME CHANGES.

Bassers' Silk Clearing House, Manhattan, to Bassers' Textile Clearings House.

C. W. Herrick Mfg. Co., Jamestown, to Herrick Mfg. Corp.

Trustees of Pinegard, Saratoga Springs, to Corporation of Yaddo.

Seabeach Bathing Suit Co., Yonkers, to Chain Knitwear Shops.

DESIGNATIONS.

American Railways Car Cleaning Corp, N. J., $100,000; rep., J. F. Clattery, Albany.

Smoot System, Del., aids in financing college educations; 1,000 shares preferred stock, $100 each; 3,000 common, no par value; rep., E. H. Hunt, Buffalo.

Western Maryland Dairy, Md., $1,500,000. (R. S. Gould, 37 Wall St.)

Jennison Wright Co., Ohio, operate creosote plants, $75,000. (G. L. Dresser, Albany.)

Southern Dyestuffs Co., Va., 40,000 shares preferred stock, $25 each; 120,000 common, no par value. (Rep., H. B. Brown, 505 5th Av.)

Prima Radio Corp., Del., 50,000 shares preferred stock, $10 each; 5,000 common, no par value. (G. Klumpp, 185 22d St., Brooklyn.)

DISSOLUTIONS.

Prima Radio Corp., Manhattan.

Owyne City Manhattan Corp., Manhattan.

Metropolis Audit Co., Manhattan.

Louis Cohen Fur Co., Manhattan.

Black's Specialty Store, Manhattan.

Embroidery Selling Corp., Manhattan.

Empire Theatre Co. of Syracuse, Manhattan.

Land & Mortgage Co., Bohemia of New York City, Manhattan.

Dub Realty Corp., Manhattan.

Eureka Rubber Cement Co., Queens.

Charles W. Hellman, Buffalo.

McComb Realty Corp., Scarsdale.

Gasoline Pump Co., Syracuse, Buffalo.

New York Zinc Co., Del.

Monroe Sales Corp., Rochester.

Kanes Garage Co., Albany.

New Jersey Charters.

TRENTON, Aug. 7.—New charters:

Butler Poultry Farm, Walltownship, Monmouth Co., $50,000; Robert F. Butler, Willard N. Butler, Ralph B. Butler, Belmar.

Hendler Realty Co., Newark, $100,000; David Hendler, William Freedman, David Nelowitz, Newark.

I. B. Glucksman, Newark, real estate and insurance, $100,000; Isidor B. Glucksman, Benjamin Weiss, Michael S. Precker, Newark.

Public Garbage Service Corp., Long Branch, fertilizer, fats, iron, &c., $100,000; Michael A. Viracol, Matthew A. Ennis, Mary Viracola, Long Branch.

Rialto Shoe Co., Jersey City, retailers, $50,000; Marie Devito, Eugene Devito, Tobie Devito, Jersey City.

Delaware Charters.

Special to The New York Times.

DOVER, Aug. 7.—Charters filed today:

Bankers' Credit & Mortgage Co., Wilmington, $5,000. (Delaware Registration Trust Co.)

North American Gold Corp., mining, $5,000,000; Clifford E. C. Smith, Toronto, Ont.; Sidney Bermstein, Vahla Dikewicz, New York. (Capital Trust Co. of Delaware.)

Foil and Tinsel Corp. of America, manufacture of tubes, $1,000,000; Robert C. Hennessey, Long Island City; John F. Realy, New York; Michael J. Trent, New Dorp, S. I. (U. S. Corporation Co.)

Shaffers-Smathers Oil & Refining Co., Wilmington, $1,000,000. (Corporation Trust Co. of America.)

General Hotels Co. of America, Wilmington, $500,000. (Corporation Service Co.)

Royal Electric Co., Wilmington, manufacture reflectors, $500,000. (Colonial Charter Co.)

Bohn Millinery Stores, $300,000; W. V. Johnson, M. V. Bohn, H. P. Montgomery, Sharon, Pa. (Capital Trust Co. of Delaware.)

Sunlight Mining Co., mining, Wilmington, $200,000. (Corporation Trust Co. of America.)

Broadway Theatrical Production Association, places of amusement, $300,000; Frank J. Bombo, A. L. Vickers, Charles P. Eglesston, New York. (U. S. Corporation Co.)

Florida United Land and Investment Company, $250,000, Wilmington. (Corporation Trust Co. of America.)

International Galleries, paintings, rugs, $150,000; George Rotier, Jr., Franklin B. Clark, Washington; Charles G. Guyer, Wilmington. (Charles G. Guyer, Wilmington.)

El Paso Industrial Finance Corp., $100,000; F. W. Steiner, Houston, Texas; G. R. Scott, A. F. Bronson, El Paso, Texas. (Corporation Trust Co. of America.)

Johns Brick and Tile Co., Dover, $100,000, (United States Corporation Co.)

Textiles Development Corp., New York, experiment in yarns, $100,000. (Registrar and Transfer Co.)

Pittsburgh Playing Card Co., Philadelphia, Pa., $100,000. (Corporation Guarantee and Trust Co.)

High Speed Micrometer Co., Wilmington, manufacture, $100,000. (Colonial Charter Co.)

Barrett Co., Wilmington, cooking materials, $50,000. (Delaware Registration Trust Co.)

Valley Mining Co., Wilmington, $50,000. (U. S. Corporation Co.)

Dealers Sales Corp, Philadelphia, automobiles. (Corporation Guarantee and Trust Co.)

CAPITAL INCREASES.

Pollock Pen Co., Chicago, $5,000,000 to $20,000,000.

Ohio Refining Co., Louisville, $500,000 to $2,000,000.

Rogers By-Products Co., Chicago, $10,000 to $25,000.

American Auto Supply Co., Scranton, $10,000 to $50,000.

NAME CHANGE.

Liberty Light Corp., to Pub Service Laboratories, New York.

FINANCIAL NOTICES.

To the holders of

THE BELL TELEPHONE COMPANY OF PENNSYLVANIA.

Twenty-five Year First and Refunding Mortgage 7% Sinking Fund Gold Bonds, Series A, due October 1, 1945.

Notice is hereby given that pursuant to Article Fourth of the First and Refunding Mortgage Indenture between The Bell Telephone Company of Pennsylvania and Bankers Trust Company, Trustee, dated October 1, 1920, Bankers Trust Company, as Trustee, has this day, for acquisition for the Sinking Fund, called by lot for payment on September 26, 1922, at 107½% of the principal amount, thereof, with accrued interest to September 26, 1922, Twenty-five Year First and Refunding Mortgage 7% Sinking Fund Gold Coupon Bonds, Series A, due October 1, 1945, issued thereunder, of the following Serial numbers:

Bonds for $1,000 each.

M-768	M-5173	M-9231	M-18077	M-20856
M-806	M-5813	M-9275	M-18487	M-20867
M-1149	M-6256	M-10860	M-15449	M-20871
M-1927	M-6431	M-10877	M-15512	M-21018
M-2316	M-6434	M-10880	M-16151	M-21085
M-2832	M-6960	M-11115	M-16882	M-21165
M-3163	M-7262	M-11859	M-17648	M-21186
M-3614	M-7584	M-12110	M-18407	M-22361
M-3931	M-7587	M-12260	M-18478	M-22370
M-4126	M-8296	M-12478	M-18584	M-22389
M-4188	M-8581	M-12516	M-19180	M-22729
M-4286	M-9011	M-13018	M-19181	M-23014
M-4469	M-9100	M-14317	M-20175	M-23121

Bonds for $500 each.

D-812 D-939

Bonds for $100 each.

C-016 C-061 C-662

Holders of such bonds are requested to present them for payment, on October 1, 1922, and all subsequent coupons attached, at the principal office of Bankers Trust Company, Corporate Trust Department, 10 Wall Street, New York City, N. Y. Payment at 107½% of the principal amount of such bonds with accrued interest to September 26, 1922, will be made on and after September 26, 1922. Interest on the said bonds will cease on September 26, 1922, and any coupons for interest pertaining to any such bonds and maturing after said date shall become and be null and void, except with respect to interest to September 26, 1922, on coupons maturing October 1, 1922.

Dated, New York City, N. Y., July 25, 1922.

BANKERS TRUST COMPANY, Trustee.
By H. F. WILSON, JR., Vice President.

RALSTON PURINA COMPANY

NOTICE TO HOLDERS OF ALL OUTSTANDING SIX PER CENT. SERIAL GOLD NOTES ISSUED BY RALSTON PURINA COMPANY UNDER DATE OF MARCH 1ST, 1919, SECURED BY DEBENTURE AGREEMENT MADE BETWEEN THE RALSTON PURINA COMPANY AND THE ST. LOUIS UNION TRUST COMPANY AS TRUSTEE, DATED MARCH 1ST, 1919.

RALSTON PURINA COMPANY hereby gives notice that, pursuant to the provisions of the Debenture Agreement dated March 1, 1919, made between Ralston Purina Company and St. Louis Union Trust Company as Trustee, under which Serial Gold Notes of Ralston Purina Company dated March 1, 1919 were issued, and pursuant to the option reserved to the Ralston Purina Company in said notes, the Ralston Purina Company has elected to exercise its right to call and redeem on September 1, 1922, all said notes now outstanding, and Ralston Purina Company does hereby call for redemption on the first day of September, 1922, all said outstanding notes, and will pay therefor on said September 1, 1922, as follows: For all said notes of Series E—namely, those maturing on March 1, 1923—101% of the face amount of said notes, and accrued interest to September 1, 1922; for all said notes of Series D—namely, those maturing on March 1, 1924—100⅔% of the face amount of said notes, and accrued interest to September 1, 1922; for all said notes of Series C—namely, those maturing on March 1, 1923—par, and accrued interest to September 1, 1922. Interest on all said notes shall cease on date above fixed for the redemption of said notes—namely, on September 1, 1922.

The said notes will be redeemed and payments thereof will be made as aforesaid at the First National Bank in St. Louis, located at the southwest corner of Broadway and Locust Street in St. Louis, Missouri, which bank is the successor to the Mechanics-American National Bank of St. Louis, the place of payment designated in the Debenture Agreement, or, at the option of the holders of said notes, at the First National Bank of Chicago located at 111 West Monroe Street in Chicago, Illinois, or at the National City Bank of New York located at 55 Wall Street, in New York City, New York.

RALSTON PURINA COMPANY,
By: W. K. WOODS,
Vice President.

Dated July 25, 1922.

NOTICE OF REDEMPTION.

THE B. F. GOODRICH COMPANY

Five Year 7% Convertible Gold Notes.

NOTICE is hereby given, as provided in Article Four of the trust indenture dated April 1, 1920, made by The B. F. Goodrich Company and Bankers Trust Company, of New York City, Trustee, that said The B. F. Goodrich Company hereby exercises the right conferred upon it by said trust indenture to call and redeem, on October 1, 1922, all of the above-mentioned Five Year 7% Convertible Gold Notes issued under the provisions of said trust indenture and now outstanding, at 103% of the principal amount thereof, together with accrued interest on par value of such thereof to October 1, 1922. After October 1, 1922, interest on the above-mentioned notes will cease.

Holders of said notes should present them for redemption and payment on or after October 1, 1922, at the office of Bankers Trust Company, No. 16 Wall Street, Borough of Manhattan, City, County and State of New York.

The notes must have attached the coupon maturing October 1, 1922, and all subsequently maturing coupons. Notes registered as to principal must be accompanied by proper instruments of assignment and transfer endorsed in blank.

Pursuant and subject to the provisions of said trust indenture, all rights of conversion of said notes into common stock of the Company, without nominal or par value, will cease on October 1, 1922.

NOTEHOLDERS DESIRING EARLIER PAYMENT MAY PRESENT THEIR NOTES TO BANKERS TRUST COMPANY, NO. 16 WALL STREET, NEW YORK CITY, ON OR AFTER THE DATE OF THIS NOTICE, AND RECEIVE 103% AND ACCRUED INTEREST TO DATE OF PRESENTATION.

Dated, New York City, August 1, 1922.

THE B. F. GOODRICH COMPANY,
By B. G. WORK,
President.

REDEMPTION AND CONVERSION NOTICE

To the Holders of Three-Year 7% Debenture Gold Bonds of

TOLEDO TRACTION, LIGHT AND POWER COMPANY.

NOTICE IS HEREBY GIVEN that the undersigned has been advised that TOLEDO TRACTION, LIGHT AND POWER COMPANY intends to redeem and pay off all of its Three-Year 7% Debenture Gold Bonds, dated December 15, 1919, and issued pursuant to an Agreement to Bankers Trust Company as Trustee, bearing even date therewith, and that on the 1st day of September, 1922, there will become and be due and payable by said Toledo Traction, Light and Power Company upon each of said Debenture Bonds, at the office of Bankers Trust Company, in the City of New York, the principal thereof, together with a premium of ½ of 1% of such principal, together with accrued and unpaid interest thereon to such date. From and after such date no further interest shall accrue upon such Debenture Bonds and all unmatured coupons for interest shall become and be null and void.

The privilege of converting said Debenture Bonds into "C" 7% Convertible Gold Debentures of Cities Service Company shall expire on September 1, 1922.

BANKERS TRUST COMPANY,
as Trustee.
By: H. F. WILSON, JR.,
Vice President.

Dated, July 31, 1922.

REDEMPTION OF BONDS.

PUBLIC SERVICE CORPORATION OF NEW JERSEY.

Pursuant to the terms of the mortgage executed by Public Service Corporation of New Jersey, October 1, 1909, there has been set aside and paid to the Fidelity Union Trust Company of Newark, N. J., trustee, under said mortgage the sum of two hundred and nine thousand five hundred dollars ($209,500), which amount is to be applied on August 21, 1922, to the purchase and retirement, under the sinking fund provisions thereof, of said mortgage, of general mortgage Five Per Cent. Sinking Fund Fifty-Year Gold Bonds of the said Public Service Corporation of New Jersey, in the manner provided for in the said mortgage and at the lowest prices at which said bonds may be offered for sale.

Sealed offerings by holders of said bonds are hereby invited to be made at the office of the trustee, the Fidelity Union Trust Company, 765 Broad Street, Newark, N. J., at or before 12 o'clock noon on August 21, 1922. Such offerings shall in each case state the number of bonds offered for sale, and the net price at which such bonds are offered, and shall be signed by the holder thereof.

FIDELITY UNION TRUST COMPANY,
Trustee.

Dated Newark, N. J., August 2, 1922.

NOTICE.

THE SILVER BOW NATIONAL BANK OF BUTTE CITY, located at Butte, in the State of Montana, is closing its affairs. All note holders and other creditors of the association are therefore hereby notified to present the notes and other claims for payment at the United States Bank and Trust Company, corner Park and Main Streets, Butte, Montana.

Dated, Butte, Mont., July 24, 1922.

A. S. ROWE,
Cashier.

FINANCIAL NOTICES. FINANCIAL NOTICES. FINANCIAL NOTICES.

Notice to the Holders of the

General Mortgage 4% Gold Bonds of

Reading Company

and

The Philadelphia & Reading Coal & Iron Company

The Supreme Court of the United States in a suit to dissolve the relation existing between the said Companies and others and to separate railroad properties from coal properties, has directed the United States District Court for the Eastern District of Pennsylvania to approve a plan for such dissolution and disposition of properties.

The District Court is directed to sever the interests and joint obligations of the Reading Company and the Coal and Iron Company; to determine the respective values of their properties which are covered by the lien of the said mortgage; to apportion the liabilities of the said Companies and the liens upon their respective properties according to the values so found, and to determine what, if any, injury to the bondholders such modification of the terms of their debt and mortgage may cause and to compensate therefor by payment.

It is regarded as most important that the bondholders should unite in order to be represented in Court in the said proceedings, to the end that the plan ultimately approved by the Court may preserve and protect their rights and interests.

With this object in view the undersigned Committee has been formed and has, by order of the District Court, been made party to the said proceedings and authorized to appear as representative of the holders of the said bonds.

Copies of the Deposit Agreement may be obtained from either J. P. Morgan & Co., 23 Wall Street, New York City, New York, or Drexel & Co., Chestnut & Fifth Sts., Philadelphia, Pa., the Depositaries, or from the Secretary of the Committee.

Holders of the said bonds are requested to deposit their bonds immediately with one of the said Depositaries. The Depositary receiving the bonds will issue a transferable certificate of deposit in respect to the bonds deposited. All coupon bonds should have attached thereto coupons maturing on and after January 1st, 1923.

Registered bonds should be accompanied by properly executed transfers in blank.

JAMES M. WILLCOX, Chairman,
(Vice-President, The Philadelphia Saving Fund Society)
Philadelphia, Pa.

GEORGE W. DAVISON
(President, Central Union Trust Company of New York)
New York City, N. Y.

WILLIAM A. DAY
(President, Equitable Life Assurance Society of U. S.)
New York City, N. Y.

EDWARD D. DUFFIELD
(Vice-President, Prudential Insurance Co. of America)
Newark, N. J.

WILLIAM P. GEST
(President, Fidelity Trust Co.)
Philadelphia, Pa.

E. B. MORRIS
(President, Girard Trust Co.)
Philadelphia, Pa.

C. S. W. PACKARD
(President, The Pennsylvania Company for Insurances on Lives and Granting Annuities)
Philadelphia, Pa.

ASA S. WING
(President, Provident Trust Co.)
Philadelphia, Pa.

COMMITTEE

J. P. MORGAN & CO.
New York City, N. Y.

DREXEL & CO.
Philadelphia, Pa.

Depositaries

A. S. FENIMORE
Secretary
700 Walnut Street, Philadelphia, Pa.

HENRY, PEPPER, BODINE & STOKES
Counsel
Philadelphia, Pa.

TO THE HOLDERS OF

HAVANA ELECTRIC RAILWAY, LIGHT & POWER COMPANY

Five-Year Seven Per Cent. Secured Convertible Gold Notes DUE SEPTEMBER 1, 1926.

NOTICE IS HEREBY GIVEN pursuant to the provisions of Article Four of the Trust Agreement between Havana Electric Railway, Light & Power Company and Guaranty Trust Company of New York, Trustee, dated September 1st, 1921, securing an issue of $1,500,000 Five-Year Seven Per Cent. Secured Convertible Gold Notes, that the Havana Electric Railway, Light & Power Company elects to and will redeem, on September 1, 1922, at 102½% of their face value and accrued interest, all its said Notes then outstanding.

On or after September 1st, 1922, the Notes should be presented for redemption and payment at the Trust Department of the Guaranty Trust Company of New York, No. 140 Broadway, New York, N. Y., with coupons due March 1, 1923, and subsequent attached. Coupons due September 1, 1922, should be detached and presented for payment at the Coupon Department of the Guaranty Trust Company of New York. Interest on all of the said Notes will cease on September 1, 1922, and the coupons requiring after said date shall be null and void.

NOTICE IS FURTHER HEREBY GIVEN that in accordance with the conversion provisions of Article Five of said Trust Agreement, the Noteholders' right of exchange of these Notes into General Mortgage Sinking Fund 5% Gold Bonds of this Company due September 1, 1964, expires on the 22nd day of August, 1922. Noteholders desiring to exercise said right should present and surrender their Notes on or before said date to the Trust Department of the Guaranty Trust Company of New York, with all unmatured coupons (including coupon due September 1, 1922) attached. For each $1,000 Note so surrendered for exchange, the Noteholder is entitled to receive one $1,000 General Mortgage Sinking Fund 5% Gold Bond of this Company and, in addition, a cash payment of $175, to which will be added the amount by which the accrued interest on the Note exceeds the accrued interest on the Bond.

HAVANA ELECTRIC RAILWAY, LIGHT & POWER COMPANY
By HERMAN KRAEMER, Treasurer.

TO THE HOLDERS OF

THE PROCTER & GAMBLE COMPANY

7% Serial Gold Notes, Series E, Due March 1, 1923

You are hereby notified pursuant to the provisions of Article III of the Trust Agreement dated March 1, 1918, between The Procter & Gamble Company and Guaranty Trust Company of New York, Trustee, that The Procter & Gamble Company has called for redemption on September 1, 1922, all of the Five Million Dollars ($5,000,000) principal amount of its 7% Serial Gold Notes Series E, issued under said Trust Agreement, and that on or after said date the holders of such notes, upon presentation and surrender thereof with coupons maturing March 1, 1923, attached, at the TRUST DEPARTMENT of Guaranty Trust Company of New York, No. 140 Broadway, in the Borough of Manhattan, City and State of New York, will be paid, in accordance with the terms and provisions of such Trust Agreement, the principal amount of such notes and the premium of one-half of one per cent. (½%) of such principal amount. Interest on all of the said notes will cease on September 1, 1922, and interest coupons maturing after said date shall be null and void. The coupons maturing September 1, 1922, should be detached and collected in the usual manner.

THE PROCTER & GAMBLE COMPANY
By GEORGE S. WOODWARD, Treasurer.
Dated, July 25, 1922.

To the Holders of First Mortgage 5% Gold Bonds of the

CHEBOYGAN PAPER COMPANY

Issued under Indenture between said Company and Empire Trust Company of New York City, as Trustee, and Union Trust Company of Detroit, Michigan, as Co-Trustee, dated November 20, 1916:

Notice is hereby given that pursuant to Article 4 of the aforesaid Indenture all of the Bonds above referred to have been called and are to be redeemed on November 1, 1922, at the office of Empire Trust Company, 120 Broadway, New York City, at par and accrued interest. Said bonds will cease drawing interest on November 1, 1922.

Holders of the said bonds may, at their option, present them at said office of Empire Trust Company prior to said date for redemption at the amount of principal and accrued interest to the date of presentation.

EMPIRE TRUST COMPANY, Trustee.
By: H. F. WHITNEY, Trust Officer.
UNION TRUST COMPANY,
(Detroit, Michigan), Co-Trustee.
By: CHAS. R. DUNN, Vice President.
Dated August 1, 1922.

CENTRAL GEORGIA POWER CO.

First Per Cent. First Mortgage Sinking Fund Gold Bonds.

As provided in First Mortgage, dated May 1st, 1909, securing the issue of bonds above described, the undersigned, as successor Trustee to the Windsor Trust Company, will receive sealed proposals up to 12 noon on August 15, 1922, for the sale to it of so many of said bonds at a price not exceeding 105 and accrued interest for account of the sinking fund as will exhaust all or part of the sum of Twenty-seven thousand five hundred thirty-eight and 09/100 dollars ($27,538.09). Proposals should be placed in sealed envelopes addressed "Tenders for Account Central Georgia Power Company Sinking Fund," and sent to the undersigned at No. 120 Broadway, New York City. The undersigned reserves the right to reject any or all tenders.

EMPIRE TRUST COMPANY, Successor Trustee.
By H. F. WHITNEY, Trust Officer.
Dated August 2, 1922.

To Holders of Certificates of Deposit for

Texas & Oklahoma Railroad Company

First Mortgage Five Per Cent. Forty-Year Gold Bonds

Issued under the Deposit Agreement of February 14, 1916, between the undersigned Committee and holders of said bonds who should become parties thereto:

Notice is hereby given that the Committee has approved and adopted a Plan and Agreement, dated November 1, 1921, for the reorganization of Missouri, Kansas & Texas Railway Company, and an Agreement of Adjustment, dated March 1, 1922, between the undersigned Committee and J. & W. Seligman & Company and Hallgarten & Company, the Reorganization Managers under said Plan and Agreement, made by the Reorganization Managers in consummation of said Plan and Agreement, and that copies of such Plan and Agreement and of such Agreement of Adjustment have been filed with BANKERS TRUST COMPANY, the Depositary under said Deposit Agreement of February 14, 1916.

Any holder of a Certificate of Deposit at any time within thirty days from the date hereof, upon surrender of his Certificate of Deposit and upon payment of his fair contribution toward the compensation and expenses of this Committee, may withdraw his deposited bonds. Any holder of a Certificate of Deposit who does not withdraw his bonds as aforesaid will be conclusively and finally deemed for all purposes to have assented to said Plan and Agreement and to said Agreement of Adjustment and the terms thereof, and will be irrevocably bound and concluded thereby.

Bankers Trust Company, Depositary of this Committee will receive additional deposits of Texas & Oklahoma Bonds under the Deposit Agreement at any time prior to August 14th, 1922, and will issue its Certificates of Deposit therefor.

Dated July 14, 1922.

PERRY D. BOGUE, *Secretary.*
115 Broadway, New York.

DEPOSITARY:
Bankers Trust Company,
16 Wall Street, New York.

R. WALTER LEIGH, *Chairman.*
F. N. B. CLOSE,
JOHN W. HAMER,
WILLIAM W. McCLENCH,
JOHN W. STEDMAN,
Committee.

Reorganization of

Canada Copper Corporation, Limited

(A Dominion of Canada Company)

To the Holders of First Mortgage Bonds and Debentures issued by Canada Copper Corporation, Limited (N. P. L.), the Virginia Company, and Stockholders of Canada Copper Corporation, Limited, the Dominion Company:

NOTICE IS HEREBY GIVEN that the undersigned Committee has prepared and adopted a Plan and Agreement of Reorganization for the Canada Copper Corporation, Limited (a Dominion of Canada company). Subject to the terms and conditions of the Plan and Agreement and upon compliance therewith, holders of bonds, debentures and stock are entitled to participate in the Plan and subscribe to stock of the New Company to be formed as provided therein.

Deposit of bonds and subscriptions by bondholders, debentureholders and stockholders must be made on or before September 15, 1922.

Copies of the Plan and Agreement of Reorganization may be obtained from the Depositary or from the Secretary of the Committee.

Dated, New York, August 1, 1922.

CRADBOURNE, BASSETT & WALLACE, BEEKMAN, MENZEL & GRISCOM, *Counsel.*

ESDRAS L. GRUVER, *Chairman.*
HERBERT G. MOULTON,
EDMUND N. SKINNER,
Committee.

RICHARD H. EGGLESTON, *Secretary.*
42 Broadway, New York City.

THE EQUITABLE TRUST COMPANY OF NEW YORK, *Depositary,*
37 Wall Street, New York City.

FIRST NATIONAL BANK, NEWBURYPORT, MASS.

The First National Bank, Newburyport, located at Newburyport, in the State of Massachusetts, is closing its affairs. All note holders and other creditors are therefore hereby notified to present the notes and other claims for payment.

W. F. HOUSTON, Cashier.
Newburyport, Mass., June 30, 1922.

PROPOSALS.

U. S. Engineer Office, Room 710, Army Building, 39 Whitehall Street, New York, N. Y. Sealed proposals for dredging in Hudson River, N. Y., will be received here until 12 M., September 8, 1922 (Daylight Saving Time), and then opened. Further information on application.

MISSISSIPPI RIVER POWER COMPANY

To the holders of the 15-year 7% Sinking Fund gold debentures due November 1st, 1935, of the Mississippi River Power Company. Under the Sinking Fund Provision of the Indenture dated November 1st, 1920, between the above company and the State Street Trust Company of Boston, the undersigned Trustee hereby gives notice that until September 9, 1922, at 12 o'clock noon, it will receive sealed proposals for the sale of the above-named debentures to absorb the sum of One Hundred and Eight Thousand, Two Hundred and Ten Dollars

LATEST DEALINGS IN REALTY FIELD

The Falkland Apartment on Riverside Drive Corner Sold by the Abel Estate.

OPERATOR BUYS ELSINORE

Daniel H. Jackson Acquires Heights Building—$2,000,000 Lease in Brooklyn.

Trading in Manhattan apartment house properties featured what little activity there was on yesterday's real estate market. In Brooklyn a lease was closed involving an aggregate rental of $2,000,000.

Henry Abel, executor of the Abel estate, sold the elevator apartment known as the Falkland at the southeast corner of Riverside Drive and 181st Street to a client of Jules Nehring. The Falkland contains 219 rooms and fronts 126 feet on Riverside Drive. S. Osgood Pell & Co., the brokers in the transaction, also secured for the sellers through its mortgage department a first mortgage loan of $200,000 for a period of ten years.

Daniel H. Jackson has purchased through Nehring Brothers from the Mensa Realty Corporation. The Elsinore, 504 West 136st Street, a six-story elevator apartment house on a plot 75 by 100, containing suites of six and seven rooms, and renting for $26,000.

The five-story flat at 212 East Eighty-ninth Street, 25x100, has been sold by the Leonard Morgan Company.

Emile Bein sold to Thomas and Annie Schoos the five-story flat and store at 2,700 Eighth Avenue, 25 by 100, near 144th Street.

Morris Hecker and others sold to Moe Torgow and Sophie Grossman 266 Delancey Street and 50-52 Columbia Street, northeast corner, a six-story tenement with stores, on a lot 25 by 100.

Harry Kaplan sold to Sadie Steinlauf the four-story flat and store at 1,942 Madison Avenue, near 104th Street, on lot 17.1 by 70.

Ruben and Bessie Freiman sold to Barnet Cohen the six-story tenement, 218 Cherry Street, 37.7 by 163.11 by irregular.

Brooklyn Block Front Leased.

At an aggregate rental of $2,000,000, the block fronting on the west from State to Schermerhorn Street, was leased by Harold E. Witteman and Samuel Ogeloff for a term of forty-two years. The lease is subject to a five-year lease of the Court Street corner to the First District Municipal Court.

The lessees intend to spend about $150,000 in improving the Court Street frontage and will remodel the buildings on Schermerhorn Street into an office building. Alderman James Bell, Superintendent of Sewers, James J. Browne; Dr. Maurice Connor, and Matthew V. O'Malley, builder of the Strand Theatre, are among the owners of the property.

Realty Notes.

Miss Emily L. Brown has purchased an elevator garden apartment, at 178 Twenty-second Street, Jackson Heights, in the Elm Court group of buildings.

A similar apartment, at 95 Twenty-third Street, in the Laburnum Court group of buildings, has been purchased by Mrs. F. B. Catchings, who for several months has occupied an apartment at 143 Twenty-second Street.

Samuel Bitterman acted as attorney in the sale of the five-story apartment at 567 West 173d Street, and the sale of the five-story house at 714 West 179th Street.

James Boyd placed a first mortgage of $90,000 for five years on the new five-story building recently finished by the West 180th Street Corporation, on Bainbridge Avenue, northeast corner of 205th Street, and a $100,000 for the Twinhouse Realty Corporation, at 5½ per cent., on St. Nicholas Avenue, southwest corner of 174th Street, a five-story apartment, on a plot 100 by 100.

No Valentine Avenue Sale.

The six-story apartment, on a plot 126 by 100, at 2537 Valentine Avenue, in the Bronx, was reported sold on Saturday. Richard H. Scobie, real estate agent, denied yesterday that any transaction for the sale of the property had been closed.

LEWIS ESTATE IS $200,000.

Bequests Made to Children and to Baptist Organizations.

Special to The New York Times.

WHITE PLAINS, N. Y., Aug. 7.—Richard V. Lewis, who died at his Summer home Bryn Feaw, Irvington-on-Hudson, on July 22, leaves an estate of about $200,000, according to his will which was filed for probate today with Surrogate Slater of Westchester.

He left $3,000 each to the American Baptist Home Mission Society and the Benefit Board of the Northern Baptist Convention. Other bequests are made to his sons Edmund, Richard, Arthur and Wilfred, and his daughters, Helen and Millicent.

LEGAL PUZZLE IN SHIP CASE.

Man Injured In Hudson Launching May Come Under Admiralty Law.

John J. Blackford of Yonkers, a referee of the State Workmen's Compensation Commission, was confronted with a strange point of law yesterday in an application for an award for personal injuries.

John Orschow, the applicant, who lives in Newburgh, was hurt while working on the hull of a new ship in the Newburgh Shipyards. The ship left the ways when Orscow was working on it, and the insurance carrier maintains it was in the water of the Hudson River, a navigable stream, and, therefore, comes under the United States admiralty law rather than the State law.

Referee Blackford reserved decision.

ACTORS HURT IN WRECK.

Mary Minter and Other Members of Company Receive Injuries.

VICTOR, Idaho, Aug. 7.—Mary Miles Minter, motion picture actress, was thrown into a window in the vestibule of her private railroad car by the jar of a switch engine here yesterday, and received a severe cut on her left arm and numerous scratches and bruises.

Tom Moore received severe bruises about the head; Patricia Palmer received injuries to her back and possible internal injuries, and Viola Daniels was considerably bruised. All of the twenty-five in the party were badly shaken up.

The actors were waiting to start their raft journey to Los Angeles, after spending six weeks in Jackson Hole on location.

Richard Elkins Left $310,730.

Special to The New York Times.

WASHINGTON, Aug. 7.—Richard Elkins of Morgantown, W. Va., brother of Senator Stephen B. Elkins, who died at Atlantic City, N. J., on June 30 last, left an estate valued at $310,730. The estate includes real property valued at $50,000 and personal property, consisting of cash, stocks and bonds, valued at $214,730. The entire estate is left to the brothers, Senator Elkins, Blaine Elkins and Davis Elkins, and a sister, Mrs. Katherine Elkins Hitt, in equal shares.

Upslke for Trenton Postmaster.

WASHINGTON, Aug. 7.—Nominations for Postmasters today included Charles H. Updike at Trenton, N. J.

$6,000,000 IN LOANS.

Metropolitan Life Insurance Co. Aids Housing Situation.

The Metropolitan Life Insurance Company yesterday authorized loans on bond and mortgage amounting to more than $6,000,000. Of this a little more than $1,000,000 was loaned on business buildings in Virginia, Ohio, West Virginia, Alabama and Florida. Housing loans amounted to more than $3,000,000, providing accommodations for 940 families.

More than $1,000,000 was authorized for loans in New York City on 28 dwellings and 17 apartments, to house 162 families, and about $2,000,000 was loaned on 421 dwellings and 44 apartments outside of New York City, to accommodate 778 families. The housing loans made outside of New York City were in Massachusetts, Connecticut, Pennsylvania, West Virginia, Virginia, North Carolina, Georgia, Tennessee, Ohio, Michigan, Indiana, Illinois, Minnesota, Iowa, Nebraska, Utah, California, Long Island, New Jersey, Washington, D. C., and Florida.

About $1,500,000 was farm loans in the West and Southwest, the States getting the larger loans being Iowa, Missouri, Kansas, South Dakota and Tennessee.

The rate of interest in New York City was 6 per cent.; in all other places at the rate prevailing in that locality.

Suburban Buyers.

The residence of the late Harrie T. Hull, corner of Maple Avenue and Miller Road, Morristown, N. J., has been sold by the Morristown Trust Company, as executor, to John H. Youngs.

The property comprises a large plot of land, with residence and stables, and is considered one of the most prominent homes in the Maple Avenue-Miller Road section. Eugene V. Walsh was the broker.

Twenty lots on Ocean Avenue and East Broadway, Woodmere, L. I., were sold by William B. De Lacy to the Peninsula Realty Company. William Kerr MacDonald was the broker.

The Lewis H. May Company sold for J. E. McGoldrick a plot of ground on the Boardwalk, Long Beach, L. I., to the Grober Realty Company, S. W. Steele, President, who will improve with a business building.

Church Buys Bronx Block.

The Corn Exchange Bank sold to the Trinity Swedish Lutheran Church the entire block bounded by Mott Avenue, Sheridan Avenue, 155th Street and 159th Street. A cathedral will be erected on the corner of Mott Avenue and 159th Street. The Rev. S. G. Ohman, D. D., is the pastor of the church. Shaw, Rockwell & Sanford were the brokers.

West Side Warehouse Deal.

The estate of Robert J. Horner sold the seven-story and basement warehouse building 50 by 114.7, at 109 and 111 West Twenty-fourth Street to Emily A. Stumpf. Charles G. Keller was the broker.

PRIVATE HOUSE SALES.

Ship Broker Buys Four West Side Dwellings.

Dimitrios J. Theophilatos, a ship broker, purchased the four three-story private residences at 256 to 262 West Forty-sixth Street from the Amandapy Company. The property was sold subject to a mortgage of $112,650.

The houses occupy a plot 66.8 by 100.5 feet adjoining the southeast corner of Eighth Avenue.

Gaines, Van Nostrand & Morrison, Inc., sold for Mrs. Frances Corse the dwelling at 152 East End Avenue to Dr. Lones N. Worcester.

Madeline C. Hibbs bought from Alice K. Huntington the four-story dwelling at 130 East Thirty-sixth Street, 16.6 by 74 feet.

Anna Kortlang sold to Fred E. and Mathilde Doscher the three-story dwelling at 157 West 131st Street, 17 by 99.11 feet.

Grace P. Butler sold to James E. Press the three-story dwelling at 22 West 135th Street, 16.8 by 100 feet.

Hattie Brownhod sold to William H. Hart the three-story dwelling at 361 West 122d Street, 16 by 100 feet.

Frederic Miller and others sold to Alfred L. and Millie R. Laurents for $17,000 the three-story dwelling at 78 Perry Street, 20 by 95 feet.

$32,110 for Bronx Lots.

One hundred and two water front lots, located on Old Ferry Point, Bronx, formerly known as the Seaman Estate, were disposed of at auction Saturday by Joseph P. Day for $32,110.

Bronx people dominated the buyers and for the most part the property was bought with the idea of improving it with bungalows.

David J. Conroy bought thirteen lots fronting on Brush Avenue, between Faber Street and Yznaga Place, for $8,450. J. H. Boyle took three lots facing Westchester Creek, running through to Yznaga Place, for $470 each.

J. Clarence Davies sold for Mrs. A. Mollossi the vacant plot, 50 by 84, on the east side of Mott Avenue, 50 feet north of 153d Street.

Builder Buys New Brighton Site.

Cornelius G. Kolff sold to John Sorkvist a plot, 32 by 105, on the west side of Hoyt Avenue, north of Delafield Avenue, West New Brighton. Mr. Sorkvist is a building contractor and will erect a private home for his own occupancy. The seller was J. Sutcliffe.

Delafield Estate Buys Plot.

The Delafield estate, in Fieldston, Riverdale-on-Hudson, sold through George Howe to H. L. Taylor a plot adjoining property purchased early this Spring by Mr. Taylor for use as a building site. Mr. Taylor is now improving this land with an artistic home. With the purchase of this additional plot Mr. Taylor will control frontage on both Delafield and Riverdale Avenues.

THE BROOKLYN MARKET.

Small Private Houses and Building Lots in Demand.

The Chanin Construction Company, Inc., resold one of the three one-family houses which they have recently purchased from the Samgus Realty Corporation, on Maple Avenue, Sea Gate, to Nathan Esbinsky for occupancy. The house was held for $15,000.

The same company purchased from A. Norman through Charles Winkel, broker, twenty-two lots on Fortieth Street, between Fifteenth and Sixteenth Avenues, also three corners, 100 by 100 each, on Sixteenth Avenue, corner Fortieth and Forty-first Streets.

Meister Builders, Inc., sold the two-story, two-family brick dwelling on a lot 20 by 100, located at 308 Sixtieth Street, to Gaetano Urciucil for occupancy.

A plot of thirty-one lots on the south side of Seventy-third Street between Colonial Road and Ridge Boulevard, were sold by the Copman Estate to an investor. Frank A. Seaver & Co. were the brokers.

Upper Fifth Avenue Corner Sold.

The southeast corner of 129th Street and Fifth Avenue, being 75 feet front by 140 feet deep, was sold by Samuel Cowen. The rear end of the plot is being improved by a three-story dwelling and garage. The front portion of the lot, 75 by 100, will be improved. The purchaser is P. Nagel.

RECEIVERS' SALES.

NOTICE OF SALE.

United States District Court: District of New Jersey; Big Bend Coal Mining Company, Complainant, against Empire Tire and Rubber Corporation, Defendant.

To Whom It May Concern, including creditors, claimants, stockholders, bidders and all other parties in interest:

Notice is hereby given that pursuant to the terms of an order of sale made by Honorable J. L. Bodine, United States District Judge, dated July 10th, 1922, hereby referred to and made a part hereof, the real and personal property of the Empire Tire & Rubber Corporation, defendant, will be offered for public sale by the undersigned Receivers at the main entrance to the factory of the defendant in the City of Trenton, Mercer County, New Jersey, on the 13th day of September, 1922, at eleven o'clock in the forenoon of said day, subject to the confirmation of the Court and upon the terms and conditions contained in said order and upon the terms and conditions hereinafter stated or which may be stated by the Receivers at the time of such sale.

The real property to be offered for sale is described as follows:

ALL THAT CERTAIN TRACT of land with the buildings, boilers, engines and machinery thereon erected, situate, lying and being in the City of Trenton, County of Mercer and State of New Jersey, bounded and described as follows, to wit:

BEGINNING at a stone for a corner (known in the old surveys as the Black Oak Sapling Corner) on the south side of the Head race bank; thence according to survey made by C. C. Haven, August 28, 1874, along land of Moore and Richey, north sixty-one degrees fifteen minutes west, seventy-six and five-tenths feet to a point in the middle of the Mulberry Lane as formerly laid out; thence along the middle of the same, south thirty-six degrees forty minutes west, four hundred fourteen and five-tenths feet to the middle of the Trenton and Allentown Turnpike; thence along the middle of the same, south seventy-four degrees forty minutes west, three hundred and three-tenths feet; thence south sixteen degrees ten minutes east, twenty-five feet, more or less, to a point in the south line of said Turnpike, being south line of Clinton Avenue; thence along the same, south seventy-three degrees thirty minutes west, three hundred thirty-nine and three-tenths feet, more or less; thence south twenty-seven degrees west, by land of East Trenton Land Association, south twenty-seven degrees west, eight hundred seventy-one and two-tenths feet to a stone; thence by land of said Association, south twenty-three degrees thirty minutes east, two hundred eighty-five and twelve one-hundredths feet to the middle of Assunpink Creek; thence up said creek, the several courses and distances thereof, to a point near the middle of said Turnpike; thence according to survey made by C. C. Haven, August 28, 1874, south eighty-five degrees four minutes east, one hundred fifty and five-tenths feet, more or less, to a point in the middle of said Turnpike in range with the west line of Edward Davies; thence along the same north two degrees ten minutes east, four hundred ninety-one and seven-tenths feet; thence along the same south eighty-five degrees ten minutes west, two hundred sixty-six feet to a point in Mill Pond; then still along said Davies, south twenty-seven degrees twenty-five minutes west, thirty-three feet to a point in the edge of the Dam; thence still along the same south four degrees twenty-nine minutes east, one hundred thirty-two feet to the middle of Assunpink Creek; thence along line of said Moore and Richey, north seventy-six degrees forty minutes west, one hundred forty-five and two-tenths feet to the point or place of Beginning.

Being the same premises which were conveyed to the Empire Rubber and Tire Company by the Empire Rubber Manufacturing Company by deed dated January 5, 1915, and recorded in Mercer County Clerk's office in Book 354 of Deeds, pages 325, etc.

Excepting thereout the following tract:

BEGINNING at a point on the face of the easterly abutment of the bridge over the Assunpink Creek on East Clinton Avenue, said point being on the established centre line of said East Clinton Avenue and running thence (1) along the said face of said abutment south eight degrees thirty minutes west, twenty-four and ninety-eight one hundredths feet to the southerly corner of same; thence (2) south, fifteen degrees and thirty-two minutes east, thirty-four feet to a point; thence (3) south, sixty-one degrees fifty-three minutes east, eighty-three feet to a point; thence (4) south, thirty-five degrees thirty-nine minutes, east, forty-one feet to a point; thence (5) south, six degrees thirty-eight minutes west two hundred and fifteen feet to a point; thence (6) south, thirty degrees twenty-six minutes west, one hundred and thirty-four feet, more or less, to a point in the middle of the creek; thence (7) along the middle of said creek north six degrees fifteen minutes west, four hundred and seventy feet, more or less, to the middle of the aforesaid bridge; thence (8) along same on the established centre line of East Clinton Avenue, south eighty-one degrees thirty minutes east, forty-one feet to the place of Beginning.

Being the same premises conveyed to the De Laval Steam Turbine Company by the Empire Rubber and Tire Company, by a quit-claim deed dated December 20, 1916, and recorded in the Mercer County Clerk's office.

Also excepting the property located at the northeasterly corner of Olden Avenue and Lawrence Street fronting two hundred and two feet on North Olden Avenue and fronting five hundred fifteen and seven-tenths feet on Lawrence Street running back to the Assunpink Creek.

CONVEYS also its right, title and leasehold interest in the following described premises:

The property to be offered for sale as a going concern in its entirety will be the complete plant and equipment, including the real property, together with all personal property therein contained, including all merchandise, raw or in process and finished merchandise and all contracts, choses in action, moneys in hand or upon deposit, all accounts receivable, notes and bills receivable, the good will and right to use the corporate name or any part thereof of the defendant corporation and the good will of the business as conducted by the Receivers, all the books of account, lists of customers, records and all processes of the defendant corporation or in the hands of the Receivers, excepting only such books of account as the Receivers may be required to retain as a record of their proceedings as such Receivers, and all other personal property and assets, and all rights, privileges and franchises of whatsoever description of the defendant corporation or in the hands of the Receivers, as a going concern.

The purchaser to assume the contracts of purchase for material, listed as aforesaid, and the operation of the plant by the Receivers shall continue in the ordinary course until confirmation of the sale and delivery of the property to the purchaser, the said operation for the account and risk of the said Receivership, but the said purchaser to agree to such change in the assets purchased by him as shall be incident to such operation.

Said properties will be offered for sale without right of redemption and free and clear of all encumbrances and liens.

The real estate and its appurtenances, equipment and fixtures will first be offered for sale separately, the remaining property, as listed and described in the schedule to be prepared by the Receivers, and as hereinbefore described, will then be offered for sale. All of said real property and said remaining property together with all other property of the defendant corporation and in the hands of the Receivers incident or pertinent to the operation of the business of the defendant corporation will be offered for sale as an entirety and as a going concern.

All bids received will be reported to the Court at the United States District Court Room in the City of Newark, New Jersey, on October 2nd, 1922, at 10:30 o'clock in the forenoon of that day, at which time the Court will take such action in respect to such bids as it may deem just and proper, and all persons are ordered to show cause at such time and place why said bids should not be accepted in the discretion of the Court, and notice is hereby given that the Court will thereupon accept bids or reject the same or make such decree or orders as may seem proper and advisable.

BEGINNING at a point in the centre of Assanpink Creek, corner to lands of the De Laval Steam Turbine Company and in line of lands of the Empire Rubber and Tire Company, said point being also a corner of lands of the City of Trenton and also corner made by the city line as of this date and running thence (1) northeasterly along the middle of said creek along the line of the De Laval Steam Turbine Company one hundred and fifteen feet, more or less, to a point which is distant seven and five-tenths feet southerly from the centre line of a trestle belonging to the Empire Rubber and Tire Company; thence (2) south, thirty-one degrees fifteen minutes west, one hundred and twenty-five feet to a point in the westerly line of land of the said De Laval Steam Turbine Company, said point being also distant seven and five-tenths feet southerly from the centre line of the above-mentioned trestle; thence (3) north, thirty and one-half degrees west along the line of land of said De Laval Steam Turbine Company, forty and sixty-three hundredths feet to the place of Beginning, to be used for a railroad siding.

BEING the same premises which were leased by the De Laval Steam Turbine Company to Empire Rubber and Tire Company for a term of ninety-nine years by a certain indenture of lease dated December 20, 1916, and recorded in the Mercer County Clerk's office.

TOGETHER with all the appurtenances, equipment, fixtures, tools and appliances pertinent to said plant.

The personal property to be offered for sale and all contracts for the purchase of materials to be assumed by the purchaser will be listed and described in a schedule to be prepared by the Receivers and made accessible to all bidders at the time of such sale and a reasonable time prior thereto. Said personal property will consist, briefly, of all merchandise, raw or in process and finished product, together with all contracts, choses in action, money in hand or upon deposit, all accounts receivable, notes and bills receivable, the good will and right to use the corporate name or any part thereof of the business as conducted by the Receivers, all the books of account, lists of customers, records and all processes of the defendant corporation or in the hands of the Receivers, excepting only such books of account as the Receivers may be required to retain as a record of their proceedings as such Receivers, and all other personal property and assets, and all rights, privileges and franchises of whatsoever description of the defendant corporation or in the hands of the Receivers, as a going concern.

All bids must be made containing any terms not inconsistent with the order of sale which the bidder or bidders may wish to impose in relation to the payment of the purchase price. No bid will be considered for the real estate, appurtenances, equipment and plant, nor of the property as a going concern in its entirety, unless the proposed bidder shall have deposited with the Receivers by twelve o'clock noon of the day preceding the sale a certified check for One Hundred Thousand Dollars ($100,000), such certified check to be upon a bank or trust company approved by the Receivers and to be made to their order. And no bid will be considered for the personal property alone unless the proposed bidder shall similarly deposit a certified check for One Hundred Thousand Dollars ($100,000), which deposit will be returned to the unsuccessful bidder upon the final rejection of his bid, and the deposit of the successful bidder to be applied on account of the purchase price or held as security for the performance by the bidder or bidders of the terms of the accepted bid, or subject to such other proper use as the Court may determine.

Copies of the order of sale, terms of sale, and other information, may be obtained at the offices of the Receivers.

The Receivers reserve the right to reject any and all bids.

Dated, July 10th, 1922.

ARTHUR H. WOOD,
C. E. MURRAY, JR.,
Receivers,
Trenton, N. J.
W. HOLT APGAR, ESQ.,
36 E. State St., Trenton, N. J.
ROBERT S. HONEYMAN,
61 Broadway, N. Y. City.
Solicitors for Receivers.

Such notice, when so published, served and mailed, shall constitute due, timely and sufficient notice to all persons of said sale and of the hearing to be held for the acceptance or rejection of bids, but the Receivers are authorized to publish such further advertisement or give such other notice of sale, if any, as they may deem advisable.

REAL ESTATE. REAL ESTATE.

WARRANTY
BROKERAGE CORPORATION

Offers for Lease
Modern Fireproof Commercial
Factory or Auto Building,
West End Ave., N. E. cor. 64th St.,
Six Stories and Basement,
50'x2"x100'-0"
Equipped with A B C Elevator.
Capacity 80,000 Lbs., 12'-0"x23'-0".
Gasoline Tanks, Pumps, Air, Etc.
Moderate Rental. Long Term Lease.

Will Erect for
Desirable Tenant
Auto, Storage or Commercial
4 or 5-Story Modern Building,
306-316 East 48th St.,
Plot 125'-0"x100'-5"

Will Alter or Erect New
Buildings on Property
Purchased at Private Sale or at
Sale by City of New York

WARRANTY BROKERAGE
CORPORATION
REAL ESTATE
Mortgage and Building Loans,
45 West 57th St., N. Y. C.
Telephone Plaza 2925.

MORTGAGE LOANS.
$400,000 SPECIAL FUND
To buy 2nd mortgages on Manhattan and Bronx income properties; amounts from $5,000 to $100,000 while money lasts.
Owners, Builders and Brokers
mail or call with particulars.
S. A. ISRAEL
99 Nassau St. Phone Cortlandt 2673.

REAL ESTATE.
Private House Opportunity
24 West 120th St.
Three-Story and Basement.
IMMEDIATE POSSESSION.
Ten Rooms, Three Baths
ELECTRICITY; PARQUET FLOORS.
Price, $17,500.00
1st Mortgage, $9,000.00;
3 yrs.; 5½%.
TERMS TO SUIT.
PARTICULARS OWNER,
Room 3, 1187 Bway. Phone Watkins 2497.

EDWIN H. HESS
Business Building Management
A Highly Specialized Service
250 FIFTH AVENUE
Phone Madison Square 8398

REAL ESTATE WANTED.
WANTED
Site for or built up
COUNTRY CLUB
in Adirondacks, Green or White Mountains, with lake frontage, golf course, tennis courts, or space for same or cleared ground for same, and athletic field. Write, stating altitude and other particulars.
HAGAN, 23 West 106th St.
New York City.

25,000 to 50,000 sq. ft.
of Office Space in Manhattan
WANTED BY NEW YORK CORPORATION
Would consider purchasing building at right price; send full particulars, including location, price, etc. G. B. 700 Times Downtown.

NEXT SUNDAY
Full page of photographs showing participants in Southampton's summer colony street fair and circus for hospital fund.
Group of pictures showing the former Emperor of Germany at his place of exile.
Captain Noel, of the Royal Geographic Society Expedition to climb Mount Everest, filming the progress of Captains Finch and Geoffrey Bruce at 27,000 feet.
Only high school war dead memorial in the country, to be placed on the grounds of the Dickinson High School, Jersey City, N. J.
The New York Times
Rotogravure - Picture Section
Reserve a copy at your news stand

MANHATTAN—FOR SALE OR TO LET.
FIFTH AVENUE
AND ADJACENT
34th to 50th St.
Several fine plots for improvements; favorable terms.
PRINCIPALS APPLY
EDWARD M. SIMMONDS
1,265 BROADWAY. PENN. 1145.

FINE INVESTMENT
12-STORY, HIGH CLASS LOFT BUILDING.
ALSO APARTMENT, VERY ATTRACTIVE.
PRINCIPALS APPLY
EDWARD M. SIMMONDS
1,265 BROADWAY. PENN. 1145.

QUEENS—FOR SALE OR TO LET
FOR SALE
127 WILLIAM ST.
LONG ISLAND CITY
AT A BARGAIN
Joseph P. Day INC.
67 LIBERTY ST. N. Y. C.
TELEPHONE CORT. 0744

NEW YORK STATE—SALE OR LET.
THE FINEST COUNTRY HOME BETWEEN NEW YORK AND BUFFALO
For sale or exchange for improved property in or around New York.
Buildings all new. Electric light. One-half mile from village of 700 people, one-half mile from D., L. & W. R. R. station. On the Susquehanna River and the State highway between New York and Buffalo.
Two hundred and seventy-five acres, with fine piece of timber. Fifteen-room house. Short distance from Binghamton, near one hundred and twenty thousand people. More than 100 fine building plots of 1 to 5 acres each. Address Owner for further details. Care of World Wide Advertising Corporation, 1 West 34th Street, New York City.

NEW JERSEY—FOR SALE OR TO LET.

NINE MODERN HOMES
for year round living; ready for occupancy now; $7,500 on easy terms buys a 6 room house with 1 bath and 1-8 acre; $13,750 an 11 room house, 3 baths, garage & ¼ acre. Many prices, sizes & designs. 500 commuters to N. Y. C.; 900 ft. elev. A little cash and your rent buys one. Call for details at Mountain Lakes, Inc. 170 Broadway, N. Y. C. Tel. 1351 Cort.

TO LET FOR BUSINESS
Unusual Opportunity!
14th ST. AND B'WAY
AT UNION SQ.
Sub. Exp. Sta. Interboro & B. R. T.
STORE
Double Window
13'6"x80
Ceiling 12'6"
Inquire Mr. Miller in Cafeteria on premises, or
FRANKYE DEV. CORP.
170 BROADWAY.
STORES
Suitable any line of business
Rents $1,150 to $1,350; Corner $2,400
F. J. McMAHON CO., Agts.
1438 St. Nicholas Ave.
N. E. CORNER St. Nicholas Ave. and 188th St.
Cor. 183d St. Phone 3910 Wadsworth

TO LET FOR BUSINESS.
THE BAR BUILDING

Architects—Severance & Van Alen, 342 Lexington Ave.
An Office Building
For Lawyers
connected with
The Bar Association of the City of New York
at
36 West 44th Street
37 West 43rd Street
Ready for occupancy October First, 1922.
SERVICE
CHARACTER
LOCATION
PRESTIGE
A limited amount of office space is being leased to commercial tenants.
The large store facing on 44th and 43rd Streets, and running full length of the grand concourse, and a smaller store on 44th Street, are offered at low rates.
BAR BUILDING, Inc.
372 Lexington Ave., at 41st.
Vanderbilt 8187.

15 East 32d St.
STORE & LOFT
50x100
49 West 24th St.
STORE & LOFT
45x100
Immediate Possession
or Feb., 1923
Julius Tishman & Sons
280 Madison Ave. Vand. 1977

20,000 Sq. Ft.
50th St. Near Broadway
Entire Building, Ideal for Private Auto Concern for Showroom and Service Station, Auto Repairs, Painting, Garage, Etc.
Auto Elevator, Steam Heat; First-Class Condition.
POSSESSION AT ONCE.
BRETT & GOODE CO.,
582 Fifth Ave. Bryant 0695.

1412-1416 Broadway
Northeast Corner 39th St.
OFFICES
Rent $35 to $100
English, 1431 Broadway.

REAL ESTATE AT AUCTION. REAL ESTATE AT AUCTION. REAL ESTATE AT AUCTION.
TO-MORROW!
The City of New York
Will Sell at Auction
Under the direction of CHARLES L. CRAIG, Comptroller
26 Manhattan Parcels
56 Bronx Parcels
11 Queens Parcels
Charles L. Craig, Comptroller
Included in the Great Offering of
196 New York City Improved and Unimproved Properties
This great New York City Auction Sale will be held at the
69th Regiment Armory Lexington Ave. and 26th St., Manhattan
at 12 o'clock Noon, TO-MORROW, Aug. 9
Sale continued on Thursday, August 10, and Friday, August 11, until all Manhattan, Bronx and Queens properties are disposed of.
BROOKLYN PROPERTIES
will be sold at 23d Regt. Armory, Bedford and Atlantic Avenues, Brooklyn,
August 14, 15, 16, 29.
RICHMOND PROPERTIES
Will be sold at County Court House, St. George, Staten Island,
August 17.
CATALOGUES may be had WITHOUT COST from
AUGUSTUS J. RINN, Appraiser of Real Estate, Room 733, Department of Finance, Municipal Building, or the following authorized Auctioneers:
HENRY BRADY, 139 West 23rd St., New York.
THOMAS A. HOVENDEN, 187 Montague St., Brooklyn
Joseph P. Day Auctioneer Inc.
67 Liberty St., New York
SAMUEL MARX, 115 West 23rd St., New York.
THEODORE ARCHER, 40 New York Ave., Jamaica.

TO LET FOR BUSINESS. TO LET FOR BUSINESS. TO LET FOR BUSINESS.
Nassau Street Stores
FOR RENT
Southeast Corner Nassau and Beekman Streets; 104 feet on Nassau Street
POSSESSION MAY, 1924
Will rent stores, basements and 2 upper floors to one tenant, or will divide or renovate.
Brokers Submit Offers
MAX N. NATANSON
522 5th Avenue. Vanderbilt 8586

APARTMENTS FOR SALE OR TO LET. APARTMENTS FOR SALE OR TO LET.
No Golfer Enjoys Travelling Miles to Play—

BUT that's what you have to do unless you are lucky enough to live at Jackson Heights. There the Golf Course is a short walk from your front door—
—and that's only one of the luxuries of living you'll have when you live in New York City's finest residential section.
Come out and see Jackson Heights. You will be agreeably surprised.
Jackson Heights
New Elevator Garden Apartment Homes
5 to 10 Rooms—2 to 4 Baths
Golf, Tennis, Children's Playgrounds, Gardens, Etc.
Tenant-Ownership Plan—Liberal Terms Social and Business References Required
Take Subway to Grand Central, transfer to Queensboro Subway (Corona Line) to 25th St. (Jackson Heights) Station—(Office Opposite Station)
By Motor—59th via Queensboro Bridge, Jackson Ave. to 25th St.
20 Minutes from 42nd St. Subway Station
THE QUEENSBORO CORPORATION,
Manhattan Office, 50 East 42nd St.

TO LET FOR BUSINESS.
19-21 West 57th
STORE
With Fixtures
Fitted for
Women's Specialty Shop
Size 25x90.
Apply to
Huberth&Huberth
2 Columbus Circle
Phone 6760 Circle

Furnished—West Side.
THE ARLIN,
200 West 50th St., at 7th Ave.
Just Completed
One and two rooms, furnished, all with baths.
Rates by week or year.
Apply T. B. McCarty on premises.

APARTMENTS FOR SALE OR TO LET. | APARTMENTS FOR SALE OR TO LET.

100% Co-Operative Ownership "MONT CENIS"

54 Morningside Drive, S. W. Cor. 116th St.

RESIDENCE of Pres. NICHOLAS MURRAY BUTLER directly opposite, also the grounds of COLUMBIA UNIVERSITY, adjoining which is BARNARD COLLEGE, TEACHERS COLLEGE, HORACE MANN SCHOOL, LINCOLN INSTITUTE and CATHEDRAL OF ST. JOHN THE DIVINE.

ON an investment of $425 to $450 per room you will enjoy permanent occupancy of an apartment in this high-class elevator building, and also become an owner of one of the choicest properties in New York. Superbly located on the crest of Cathedral Heights, overlooking Morningside and Central Parks. Combination of Country and City Life. Subway, Surface, Elevated and Bus lines most accessible.

Six Room Suites	$2600
Seven Room Suites	$3100
Eight Room Suites	$3600

For full information, phone, call or write Co-operative Dept.

Spotts & Starr, Inc.

Times Building Tel. Bryant 4000

Apartments may be inspected daily—Representative on premises

"George Washington"

Brooklyn's Most Exclusive and Largest Elevator Apartment House

Corner Eastern Parkway and Washington Ave.

Highest, Healthiest Location, Opposite Brooklyn Museum, Botanical Gardens and One Block From Main Entrance to Prospect Park. Within 100 Feet of Brooklyn Museum Subway Station.

READY SEPTEMBER FIRST

Suites of 3, 4, 5 and 7 Spacious Rooms, 1 and 2 Baths

Every conceivable improvement, including all-night Hall Boy and Elevator Service.

Kellner Bros. & Sons, Inc., Owner on premises

Telephone Prospect 10021

Furnished—West Side.

THE ROGER MORRIS ELEVATOR APTS.

3-4-5-6 and 7 rooms
EVERY MODERN IMPROVEMENT.
400 West 160th Street
OVERLOOKING POLO GROUNDS.
Near "L" and Broadway Subway Stations.
PHONE WADSWORTH 6700.

Furnished—East Side.

The Royalton

44 West 44th St.

BACHELOR APARTMENTS

Several very desirable suites to let unfurnished

Single and En Suite

Also a few

Furnished Suites in New Annex

Immediate Possession.

Attractive Rates

Full Hotel Service

RESTAURANT

A Gentleman's Hotel Exclusively

Unfurnished—East Side.

67 Park Ave.

N. E. Corner 38th Street

Now Ready for Occupancy

Housekeeping Apartments of

2 & 3 Rooms

Show apartment open until 10 P. M.

Rents $2,700 to $3,600

Maid and Catering Service

APPLY

Fesse & Elliman Shreder & Hoppel
340 Madison Ave. or 347 Madison Ave.
OR YOUR OWN BROKER

120 East 31st St.

8 Rooms & Bath—Murray Hill

Fireproof Elevator Apartment.
Unequaled Service—Moderate Rent.

Unfurnished—West Side.

Strathmore

404 Riverside Drive
at 113th St.
10 Rooms and 3 Baths
$5,500 to $6,500

Large rooms and closets, good arrangement, splendid light and view. Unequalled management and service.

THE TOWERS

Broadway at 85th St.

New 15-Story Fireproof Apartment House with Every Modern Improvement.
Ready for occupancy October 1st.

2, 3 & 4 Rooms

Tiled Kitchens and Kitchenettes
Most reasonable rentals on West Side
$1,400 and upwards.
Agent on Premises.

2, 3, 4 Rooms

4 Rooms & Bath, $900

Regular Kitchen
3 Rooms, Kitchenette & Bath, $840-$900
2 Rooms & Bath
Kitchenette, $660 to $720

Slawson & Hobbs, 162 W. 72d St.

2131 BROADWAY

Between 74th and 75th Sts.

7 & 8 Rooms, 2 Baths

ELEVATOR SERVICE.
Rental $2,400 Upward.
L. J. PHILLIPS & CO., 148 W. 72d.
Tel. Columbus 1833.

5th Ave. at 30th St. | Entrance 1 W. 30

2 rooms and bath, $100 to $120 per month. Maid's and valet services, meals and laundry if desired. Inquire of superintendent or

FRED'K FOX & CO., INC.
597 Madison Ave. Phone 0540 Vanderbilt

No. 1 West 69th St.

N. W. Cor. Central Park West.

Exceptionally light apartments.
6 and 7 rooms and bath.
All modern improvements.
CRUIKSHANK COMPANY, 141 B'way.

Unfurnished—West Side.

3 & 4 Large, Light Rooms

FEATURING IN ADDITION ATTRACTIVE BREAKFAST ROOMS

New Fireproof Building

145 West 71st Street

Near Broadway

Leasing from October

Special Doctor's Office on Ground Floor

FULL PARTICULARS FROM

SLAWSON & HOBBS
162 West 72nd St. Tel. 7240 Columbus

Jacob S. Kahn, Builder
1974 BROADWAY.
REPRESENTATIVES ON PREMISES

125 West 76th St.

New 9-story fireproof apartment house. Two elevators, highest class service. Ready for occupancy.

6 Rooms and 3 Baths.

Apply on Premises or

J. AXELROD & SON
200 W. 72nd Street.
Col. 3957.

12-Story Fireproof

Manchester

B'way & 108th St.
North East Corner
Several Desirable Apartments

8, 7 & 6 Rooms

Reasonable Rents
One With IMMEDIATE POSSESSION
SLAWSON & HOBBS
162 WEST 72D ST.
OR SUIT. ON PREMISES.

101 West 52nd St.

Corner Building
Small Suites

2 and 3 large rooms, with bath and kitchenette; most conveniently located; immediate possession; rents $1,000 to $1,400.

APPLY ON PREMISES, OR TO
EARLE & CALHOUN
212 West 72d St. Columbus 5116.
Apartment Headquarters.

120 West 71st St.

2 ROOMS, BATH & KITCHENETTE

Charles Campbell

Ginger Building. Cort. 4862.

ATTRACTIVE APARTMENT
Available at

136 W. 71st St.

Two rooms, bath and kitchenette. From October 1st.
Apply on premises or to
A. L. Mordecai & Son,
30 East 42nd St.

THE CLEBURNE

924 West End Ave.
(COR. 106TH ST.)

6 to 10 Rooms

2 TO 4 BATHS

AGENT ON PREMISES OR
L. J. Phillips & Co., 148 West 72d St.
TEL. COLUMBUS 1833.

242 WEST 104TH

WEST OF BROADWAY

7 ROOMS, $1,700-$1,800
8 ROOMS, $1,800-$2,000

APARTMENTS FOR SALE OR TO LET.
Unfurnished—West Side.

BRIGHTON COURT APARTMENTS

150 Claremont Ave.
Near 124th St., One Block from B'way

NEW BUILDING—
IMMEDIATE POSSESSION.

Wonderful View of Hudson River and Palisades, Overlooking Grant's Tomb and Riverside Park.

3-4-5 ROOMS & BATH

Reasonable Rents

RENTING AGENT ON PREMISES.

AGENTS Slawson & Hobbe AGENTS
162 West 72d St. Tel. 7240 Columbus

7 ROOMS

Unusually Attractive Plan, Giving Maximum Light & Air, Spacious Closets.

Uniformed Elevator and Hall Attendants. Modern House. Best service.

Immediate Possession or Oct. 1st

Rents $1800

220 W. 107th ST.

SUPERINTENDENT

MORTGAGE LOANS.

LAW RATES. QUICK SERVICE.
First and Second
MORTGAGE LOANS
MANHATTAN, BROOKLYN, BRONX
AND NEW JERSEY.
STEEL REALTY, 152 W. 42d St. Bry't 5341.

FIRST MORTGAGE MONEY, large amounts, Manhattan, Bronx; low interest rates, low fees; also second mortgage money. WARDELL & MARTIN, 542 5th Av. Vanderbilt 2131.

$800,000 TRUST FUND for first mortgages on improved, well-located Manhattan, Bronx and Brooklyn real estate; acceptances in three days; also second mortgage money; lowest rates. Lloyd Winthrop, 141 Broadway.

5%—MORTGAGES—5½%
quickly arranged in large or small amounts on your real estate; reasonable charges. Duross, 261 Broadway. Barclay 5784.

1ST AND 2D MORTGAGE MONEY.
We have desirable applications for loans on excellent buildings in Manhattan, Bronx. Harris Exchange, Times Bldg. Bryant 0310.

PRIVATE PARTY will buy second mortgages $2,500-$10,000, Greater New York; give full particulars. J., 520 Presbyterian Building.

Construction Loans and Second Mortgages. AMDUR-ELLIS CO., INC., 342 Madison Av. Phone Murray Hill 1658.

WILL buy or place second mortgages Greater New York. Wechsler, 150 Nassau St. Beekman 9534.

MONEY LOANED on second mortgages and assignments of mortgages. Harry Wylan, 577 East 163d St., corner of 3d Av.

WILL BUY second mortgages on improved property. Norwalk Bros., 1,328 Broadway.

MORTGAGE MONEY—Westchester County 2d preferred. Burke Stone, Inc., 41 E. 42d.

MORTGAGE LOANS WANTED.

WANTED, first mortgage, $45,000, 6 per cent., 5 years; Far Rockaway property, worth over 3 times loan; principals desiring good investment reply W 670 Times Downtown.

DESIRE first mortgage loan on well-known Summer hotel doing a gross business over $100,000 annually and conservatively valued at $250,000; liberal terms; brokers co-operation invited. H. C. Forbes, 66 Broadway.

$6,000 WANTED on an unencumbered country place valued at $36,000. S 131 Times.

CITY REAL ESTATE.

Manhattan—For Sale or To Let.

75-FT. elevator apartment house, near 116th St., Broadway subway; can be bought for less than 5½ times rent with $35,000 cash; excellent mortgages.

5-STORY American basement, near 72d St. subway, all improvements, 3 baths; price $31,000, cash $5,000.

CLIDE & CO., 129 WEST 72D.

PRIVATE houses for rent or sale on West End Av., Riverside Drive and adjacent streets.
SLAWSON & HOBBS, 162 WEST 72D ST.

ROOMING HOUSE opportunity; $7,000 cash will buy beautifully furnished house; 16 rooms, 5 baths; in splendid condition; near West 72d St.; might rent. E. K. Van Winkle, 152 West 72d St. Columbus 1077.

FORT WASHINGTON AV.
125x110.
High; sightly, opposite Park, part subdivision. Thompson, Austin & Co., 141 Broadway. Rector 5026.

5-STORY new-law apt. house, 40x100, layout 2-5, 2-4, near B'way; all modern improvements, renting for $13,000, netting $8,860; price $68,000; cash $12,000. Coughlan & Company, Inc., 200 W. 72d.

OPPORTUNITY for builder or operator; plot 75x100 in West 30s for sale; neighborhood needs lofts for printing and manufacturing trade; financing arranged. Peter Grimm, 522 5th Av. Vanderbilt 7557.

5-STORY apt. house, Washington Heights; splendid condition; can be bought five times the rental; not much cash required; principals only. McKeever & Goss, 2 Rector St. Rector 4556.

51ST, EAST (Beekman Place)—5-story American basement dwelling, electricity, hardwood floors, steam heat, 3 baths, unusually sunny rear; only $29,750. Murray Hill 8514.

LENOX AV.—Bargain, 4-story 15 rooms, 3 baths, electricity; near 120th St.; ripe for alteration; mortgage $14,000, easy terms; possession; price only $23,500. Goodwin & Goodwin, 200 Lenox Av.

PRIVATE houses for rent or sale on West End Av., Riverside Drive and adjacent streets; low prices and easy terms. Tel. Columbus 7240.
SLAWSON & HOBBS, 162 WEST 72D ST.

$7,500 DOWN buys 16-family 5-story walk-up, all improvements; Washington Heights; very cheap; rents $9,000. Owner, Rose, 7 West 45th St. Tel. Bryant 2728.

102D, 244 WEST—5-story American basement; parquet flooring; steam heat; all improvements; newly-decorated; immediate possession.

BARGAIN—630 West End Av., near 90th St., 20-foot dwelling; electric light, parquet floors, tile bath; price right; easy terms. Caretaker on premises.

SACRIFICE TENEMENT.
East Side, near Williamsburg Bridge; kitchen range, boiler and tubs; no heat. "Trustee," W 74 N. Y. Times Bklyn Branch.

PARK AV. SECTION—Private houses, furnished, unfurnished, sale or lease; good values. De Flores, 402 Madison Av. Vanderbilt 9248.

50TH ST.—Private house, near Beekman Place; first-class condition; occupancy Oct. 1. Answer 1 McD., 382 Pearl St., New York City.

87TH, 137 WEST—Handsome dwelling, parquet floor, electric light, 3 baths; excellent condition; price right. Caretaker on premises.

BARGAIN—Broadway apartment, near 125th, 6-story walk-up, with stores; 2-4s and 2-3s on floor; rent $43,774, not raised; price $77,000. McGourty & Kubanyi, 600 West 125th.

FOR RENT in the 70s, near West End Av., 6-story American basement; all improvements; private family. F 445 Times.

SUBLEASE—3 to 5 years, 6½ months; elegant complete office equipment; very cheap. Call

14-ROOM house; West 80's; all improvements; one long mortgage; possession Oct. 1. Thompson, 308 West 97th St.

OWNER leaving city sacrifice Greenwich, Chelsea, houses; modern; terms. Bowling Green 6680.

SIX or seven rooms, with garage; new; Van Cortlear Place at 225th St.; B'way subway station at 230th St.; small cash payments.

81ST, EAST (block beautiful)—3-story dwelling; $21,500; bargain. Murray Hill 4639.

18TH, 640-2 EAST—Warehouse, 3 story building, 50x92, just completed. Larkin, 240 East 18th St. Stuyvesant 8276.

3-STORY—Rent, $21,000; price, $118,000. Billet, 110 East 23d.

508, WEST—11 rooms, 2 baths; $360 month. Ribergen, 20 West 42d.

MURRAY HILL—5-story modern dwelling; excellent rear; $80,000. Murray 6618.

SUBURBAN REAL ESTATE.

Long Island—For Sale or To Let.

NEAR-BY CAMP SITE.

Enjoy living on your own land; if you cannot afford to build a permanent home now camp comfortably in a temporary building or even a tent on a large plot of high, dry, level land cleared or wooded. A large camp site equal to five city lots as low as $210. Think of it! Only $42 per lot. Terms $25 down and $5 monthly. Take your wife and your children to Hempstead for health, comfort and happiness. Title absolutely guaranteed. Hempstead is only 45 minutes from Penn. Station, New York, and Flatbush Av., Brooklyn, by electric expresses. 64 trains daily. Write today for particulars.
O. L. SCHWENCKE LAND COMPANY,
Broadway and Chambers St.,
New York City.

GREAT NECK HOME SEEKER—We will build you, in Kensington, a modern home according to your own plans and give you 15 years to pay for it; by acting promptly you will have the advantage of group building, insuring low cost of material and construction; make selection of plot and we will give you figure for a completed home. Finlay Realty Co., 1 West 34th St. Tel. Fitzroy 4900.

LONG BEACH apartments, three-story; nine comfortably furnished apartments, steam, gas, electric; plot 60x100; near station, school and ocean; price $50,000; cash required $20,000; income $11,000; possession Oct. 1. J. Clarence Davies, 32 Nassau St. John 7171.

NEW Dutch Colonial home, six rooms, bath, gas, electricity, open fireplace, hardwood floors; all improvements; plot 40x100; two minutes' walk from station; in one of the finest home communities on Long Island, 40 minutes out; price $8,500, on any terms to suit your convenience. L. S. 509 Times.

BUNGALOW—Five large, well-arranged rooms, a poreh of unusual size, complete with gas, electricity, open fireplace; close to stores, trolley, also railroad; unexcelled train service; price, $6,500; terms may be arranged. CHILDS, WARNER & WESTON, opposite station, Mineola.

BAYSIDE BARGAIN—8 rooms and bath; tax exemption; all modern improvements; enclosed porch; well located; plot 40x100; price, $9,000; cash, $2,000; balance like rent. Durand, B'way and 23d St., Flushing. Telephone Flushing 3824.

HUNTINGTON, L. I.—Five minutes from post office and village centre; plot 50x150; well-built six-room house, bath, electric lights, heat, gas, sewer connection; price $5,000; terms. Charles E. Sammis Jr., Huntington, L. I., Tel. Hunt. 435.

ONLY $750 cash, balance easy terms; new 7 air room detached house; select section; twenty minutes from Jamaica 0052-R.

New York State—For Sale or To Let.

23 ACRES with 5 bungalows, furnished, in the Village of Pine Hill, for sale, price $7,000. C. O. Billings.

New Jersey—For Sale or To Let.

OCCASIONALLY there is a real bargain to be had in a real home; here is one: five large bedrooms, two baths; living room, 16x20, 10-foot massive fireplace, tapestry decoration, large bay window, dining room same size, solid oak beams, French doors, solid oak trim and floors, reception hall, vestibule, BX wiring, heavy bronze fixtures, sanitary composition kitchen, 16x16, three pantries, three-compartment cellar, completely equipped laundry, Ruud automatic water heater, hot water heating system, 60-ft. porch, screened, heavy pillars, lead copper gutters, valleys, leaders; oak, spruce shade, flower beds, fruit, shrubbery, 75x125, quiet corner, delightful neighborhood, high elevation; garage; entire structure without a fault or defect, as good as the day built; nine miles out, seven blocks to station; to effect immediate sale owner will make price $14,900 and accept as little as $5,000 or $4,000 down; balance very easy terms; principals only. W 662 Times Downtown.

HALLBERG & LONGFELLOW, BUILDERS.
Office Opposite Stations.
AT RIDGEFIELD PARK AND BOGOTA.
Invites your inspection of several just completed up-to-date modern homes; 6-7 rooms, sun parlors, open fireplaces; on large plots; all assessments paid; part cash, balance easy terms; price $6,500 up. Call today or send for booklet; we can save you from $1,000 to $5,000 on a home.

$9,000, EASY TERMS.
Owner obliged to sell, offers beautiful modern cottage in Northern New Jersey, convenient to Manhattan; stucco building, with large porch, contains six light rooms, sleeping porch and tiled bath; hardwood floors, steam heat, electric light, gas range; fully screened; lot 50x150 with garage. Address W. J. Lockwood, 50 Union Square, New York City.

BERGENFIELD, N. J.—Modern six-room home and bath; every improvement; gas, water, electric; garage; fine range; 2 lots, 50 to 75 feet front; five minutes to station; best residential district; $500 down, balance as rent; 40 minutes Times Square, West Shore Railroad. J. E. Demarest's Sons, opposite depot.

MONTCLAIR, N. J.
$20,000, new Colonial residence, finest residential section, convenient Lackawanna and shopping; 9 rooms, 3 baths (all tiled); every appointment; possession Oct. 1.
SIMPSON-MERRITT CO.,
Opp. Lackawanna, Montclair. (Ph. 4040.)

FOR RENT—At Ridgewood, N. J., 3-acre plot, lawn, shade, garden, fruit, garage; dwelling of 8 rooms; improvements; $100 per month. P. O. Box 21, Ridgewood, N. J.

HOMESEEKERS.
Investigate Ridgewood first;
Excellent commuting service.
Write for illustrated booklet.
Secretary Business Men's Association.
P. O. Box 113, Ridgewood, N. J.

MADISON—5½ acres, handsome modern dwelling; 10 rooms, 3 baths; 2 other houses, 2 barns, chicken runs, fruit, shade trees; adjoins golf course; taken in exchange; will sacrifice. Walter J. Smith, 188 Montague St., Brooklyn.

DUMONT—$500 cash, price $6,500; fine new home, 6 rooms; every modern improvement; hardwood trim; large plot, shade trees; 3 blocks station. Gilmore, Dumont, N. J.

A HOME in this Northern New Jersey, 45 minutes Manhattan; beautiful house, 8 rooms; every improvement; garage; fine large grounds; price less than cost; easy terms. Asahel Chapin, 52 Broadway.

ATTRACTIVE house, 6 rooms, bath, all improvements, hot water heat, large plot, shade, shrubs, 5 minutes station, 45 minutes out, $5,500; suitable terms; special list. R. A. Schur, 26 Cortlandt St.

ALLENDALE, N. J., plot 100x190, new house, 6 rooms, 3 bedrooms, bath, steam heat, open fireplace, city water; all improvements, $8,500; comfortable terms. P. O. Box 21, Ridgewood, N. J.

GARAGE building, about 50x125, on thoroughfare; no public garage near; price $18,000; mortgage $6,000; taxes $530.
GILBY WIRE COMPANY,
600 Summer Av., Newark, N. J.

ONE-FAMILY stucco, six rooms, bath, steam heat; 40x125; near public school, convenient parochial school, half hour New York; easy commutation; reasonable. A 68 Times.

FOR SALE—Modern 6-room house, parquet floors, tile baths, electricity, steam, children's playground, 40x115. Clarke, 63 Linwood Av., Bogota, N. J. Hackensack 1276M. Price $9,000.

WESTWOOD, N. J.—6 rooms and bath, gas, water, electric, garage, outbuildings, fruit and vegetables; big value at $10,500; must be seen to realize sacrifice making; no agents; terms. H 490 Times.

FOR SALE—6 room house, large plot, fruit trees on place; price $5,000. For information call Hasbrouck Heights 268-J, New Jersey.

BARGAIN to desirable party; new 6-room house, improvements; ½ hour out; $600 cash, balance like rent. Inquire Room 401, 30 Church St., New York.

LEONIA—New 6-room house, garage, near school; sacrifice below cost; $2,000 cash; owner. C 496 Times.

FREE list of houses for sale and rent. Write VAN WINKLE CO., Rutherford, N. J.

REAL ESTATE WANTED.

City Property.

ATTENTION, OWNERS!
We have cash buyers for tenements, flats and apartments; if you want to sell your property and want quick action, send us full particulars.
CHARLES B. VAN VALEN, INC.,
110 Williams St. Phone Beekman 6000

CLIENTS READY TO BUY—List property with us; west side, below 23d St. Williams-Dexter Co., Inc., 72 Greenwich Av. Chelsea 8096.

WANTED by family four adults, Gentile apartment, six or seven rooms, walkup, east side, below 89th St.; rent not over $1800. A 67 Times.

WILL invest $3,000 in a new-law apartment not over five times rent; Manhattan, Bronx. I. K., 46 Times.

APARTMENT HOUSES, left buildings, leased (security given) or managed under personal supervision. Charles Cramercy 4954.

INVESTOR wants city tenement with stores, reasonable price; manufacturer. W 1180 Times Harlem.

WE have clients who are ready to lease tenements anywhere; good security.
DE ROSA CO., 200 LEXINGTON AV. (33D).

HAVE cash clients with $5,000 to $100,000.
De Rosa Co., 200 Lexington Av.

Country Property.

FURNISHED house wanted in Westchester County within commuting distance, from Oct. 1 until June 1, or preferably for one year; at least 4 bedrooms, preferably 2 baths; all references furnished as to social standing and financial responsibility. D 503 Times.

SIX-ROOM house, furnished, for winter, commuting distance; must be modern; state lowest rental. Address Box 1, Times Downtown.

Real Estate—Other Cities and Towns.

Pennsylvania—For Sale or To Let.

POCONO MTS.—Beautiful, modern bungalow; wonderful views and surroundings; private water plant; 3 Big bedrooms; $5,000; sacrifice price for quick sale. Dr. Babcock; Mountainhome, Pa.

REAL ESTATE FOR EXCHANGE

EXCHANGING a specialty; what have you for exchange? Rosenthal, 318 3d Av.

FARMS.

New York State—For Sale or To Let.

GOOD FARM for sale, 73½ acres, 60 miles from New York; good water; 2 houses on place; plenty outbuildings; henneries for 600 hens. Wm. E. Buchanan, Patterson, Putnam Co., N. Y.

New Jersey—For Sale or To Let.

8-ROOM house, garage, outbuildings, 24 acres, 3 springs, all fruits; 300 ft. elevation; clear title; near Croton lakes, boating, fishing; Kent Cliffs, Putnam County, 50 miles from city; sale $700; lease $150 season. Edward Martin, 307 Pulton Av., Long Island City.

Farms Wanted.

WILL you sell me farm about 100 acres, commuting distance city on reasonable monthly payments; balance three years? Want some stock, implements, woodland, near lake if possible. D 473 Times.

SUMMER HOMES—Sale or Let.

Connecticut.

FOR SALE—Near Essex, Conn., on high bluff overlooking Conn. River, beautiful Summer home, 13 large rooms, newly painted and remodeled; bathroom with running water, large verandas, apple orchards, &c.; suitable barns and 60 acres of land; $15,000 price. E 2408 Times Annex.

NEW LONDON, CONN.
Mrs. Richard Mansfield's house for rent furnished at greatly reduced rent for balance of season; living room, dining room, kitchenette, seven bedrooms, three baths; nice grounds; garage; motoring centre.

NEAR STATION AND BEACH; HOUR OUT.
Charming bungalow, 4 rooms, bath, telephone, garden, electricity; $175 balance of season. Mr. Mack, Murray Hill 3673.

Long Island.

LONG BEACH—Beautifully furnished apartment to let; near ocean; every improvement; any reasonable offer accepted; great bargain; season or yearly. Phone Long Beach 668.

Massachusetts.

SALE or rent, summer homes in Berkshire Hills. Wm. R. Hagyard, Pittsfield, Mass.

SUMMER HOMES WANTED.

WANTED, balance season, bungalow, three bedrooms, bath, porch, near shore, not more than two hours' drive from city. Neidlinger, 1,421 University Av., Bingham 1940.

TO LET FOR BUSINESS.

SPACE in real estate office (store); including telephone and stenographer's service; $40 monthly. 44 Greenwich Av., Chelsea 4873.

LARGE, LIGHT PARLOR FLOOR,
57th St., near 7th Av.; rent very reasonable.
GOODWIN & GODDWIN,
148 West 57th St. Circle 6080.

OFFICE
Columbus Circle, No. 5.
Good, light office, $40.
Ask for Mr. Chezar, at elevator.

FLOOR to let, 1,400 sq. ft.; desirable location; with or without fixtures; ready for occupancy; 5th floor. 7 East 48th St. Apply in store.

FOR RENT—Part of established millinery store in Fordham for high-class cloak and suit department; splendid opportunity for right party. S 177 Times.

BROADWAY offices in desirable suite, with or without services; modern building; reasonable. Rapp, 1,140 Broadway. Madison Square 2065.

38TH ST., 25 WEST—Store and loft, basement to let, 21x98; fine light, elevator and heat; immediate possession. Adams & Co., 170 5th Av. Tel. Gramercy 1092.

14 EAST 23D ST.—Small lofts to let, $40 and $70 per month; elevator and heat. Adams & Co., 170 5th Av. Tel. Gramercy 1092.

OFFICE, World's Tower Building, wonderfully light and airy; partitioned; furnished if desired; about 300 feet. A 48 Times.

7TH ST. (east of 4th Av.)—20x75-foot house, safe or straight lease; brokers protected. Schuyler 6805.

330 BROADWAY—Part of desirable office to rent immediately. Apply Room 1019A.

WALL STREET—Suite four rooms, also desk space; mailing service. John 1718.

SPACE for milliner or dressmaker with first-class business. 43 West 56th.

LARGE ROOMS, Times Square district, $25-$75. 111 West 42d; 24 floor.

SMALL STORE, vicinity Times Square; rent $100. Bitses Realty, 1,465 Broadway.

40TH, 110 WEST—Mahogany furnished private office; phone, service; $45. Suite 2401.

OFFICE to let; light; good location; low rent. 1,132 Broadway, Room 621.

SMALL office, with phone. Room 1524, 150 Nassau St.

4TH AV., 826—Private office, furnished, with service; overlooking Park. Room 309.

OFFICE SPACE, short lease, about 650 feet; light, airy. 100 William St. Rector 3058.

FURNISHED OFFICE, beautiful, airy, light; rent low. Phone Beekman 8040.

QUIET, attractive office; desk room; all services. 1215, 105 West 40th St.

TO LET—1 to 5 ROOMS—PARLOR FLOOR FOR BUSINESS PURPOSES.

SUBLET, very desirable small office, 350 square feet. Cunard Bldg., 25 Broadway.

54TH ST., 128 WEST—Loft, 25x100, skylights, freight elevator; rent $175.

BROADWAY, 115—Office 20x22, $1,500. Rector 6906. Suitable lawyers or brokers.

FRONT ideal offices; cheap rent; low or Columbus. 106 Broadway, Room 1206.

57TH AV., 130, Room 508—Part of office, telephone service; very reasonable.

LOFT, 811 West—Three rooms, next to Post Office, near Broadway. See supt.

TO LET FOR BUSINESS.

STORES AND OFFICES.

Attractive new STORES and OFFICES, large and small, near Broadway, in midtown theatre, hotel and automobile districts:

B. S. Barker 9th Av. and 36th St.
B. W. corner 7th Av. and 37th St.
341 West 44th St. and
226 West 58th St.

STORES, $1,500 and up, yearly
OFFICES, $60 and up, per month.

JOHN R. SCHEIER,
226 West 58th St. Circle 9080.

WHITLOCK PRESS, cylinder, to lease; have a 4 head bed press in excellent condition that is not in use, conveniently located downtown, that can be leased very reasonably. Address Leased Publishing Company, 22 Howard St., New York.

LOFTS. LOFTS. LOFTS.
180 GRAND ST., DAYLIGHT, 25x96 FEET, 40 W. 27TH, 40x80, 40x100, 3 ELEVATORS.
44 W. 3D ST., DAYLIGHT, 20x104, ELEVATOR. POSSESSION.
OWNER, RHINELANDER 9837.

LARGE, light office, about 450 sq. ft., E. 57th frontage, facing Broadway; first floor; light, heat, janitor, elevator night and day; lease 10 years; immediate possession; rent $2,250. Apply Ashworth Bros., 1,354 Broadway, 6th Floor. Bryant 6100.

BEAUTIFULLY furnished showroom, office, stockroom and shipping facilities to sublet, suitable for ready-to-wear jobber; reasonable rent. Oppenheim, Collins Building, 33 West 34th St. Room 602.

BROADWAY, 835 (Corner 12th St.)—New loft, wonderful light, elevator, heat; immediate possession; also small store, 12x30, suitable mercantile business. Adams & Co., 170 5th Av. Tel. Gramercy 1092.

TWO LOFTS, 25x90, very light, steam heat, ventilating system, elevator, suitable light manufacturing, southeast corner 20th St. and Avenue A, vacant. Air Control Corp., Madison Square 0535.

TO SUBLET—Offices and display rooms, 625 square feet, Park Terminal Room 1706; will sublet lower than building rates. Wire Milwaukee Chair Co., Milwaukee, Wis., at our expense.

TO LEASE—Manufacturing loft, 825 East 10th, 4,000 feet; west lots Av. A, 18th and 19th. Estate John D. Brookman, 198 Broadway, Cortlandt 1061.

LOFTS, 24,000 square feet, all or part; steam heated and 10 horse-power supplied. Apply on premises, John W. Ball, 185 East 126th St.

TIMES BLDG.—ROOM 1007.
Furnished office to let in lawyer's suite; use of reception room; telephone and stenographic service; also desk room.

4TH AV., 826—Large double store, 18x80, suitable also showroom, tiling, accessories; heart of auto section. Apply J. F. & L. A. Kissling, 826 4th Av.

LOFT—Half corner loft; light all around, very low rent; 1,361 Broadway. Apply Natalee Realty Corp., 18 West 21st. Chelsea 1457.

DOWNTOWN OFFICES—All sizes; low rentals. Chester D. Clark, renting specialist. Now located 25 Broadway. Bowling Green 9776.

AM in position to offer several high-class stores, location on 125th St., between 7th and 8th Avs.; principals only. Heitmann, 373 Audubon Av.

LARGE, light, first floor to rent, fully equipped with Home presentation; fixtures excellent for silk or dress goods; 46 East 29th St., A. Melrowitz.

VERY LIGHT fireproof lofts, light on all sides, 75x100, passenger and freight elevators; sprinklers; immediate possession. Clayton Co., 429 West 42d St.

DAYLIGHT lofts, vacant, will divide; also store and basement; two cloak plants for sale, 10 and 12 machines; also dress plant. 252-258 W. 29th, near 7th Av. Watkins 1023.

DOCTORS' OFFICE BUILDING,
9 EAST 57TH ST.
Suites of three and six rooms. Telephone 5600 Plaza.

42D ST., 220 WEST—Office space, 1,000 to 5,000 feet, as wanted; very light; furnished or unfurnished; telephone reasonable. 1140 Candler Bldg. Bryant 9000.

TO SUBLET office, 30th and Broadway; reduced rental. F 374 Times.

Desk Room.

FIFTH AVENUE BUSINESS ADDRESS, MAIL AND TELEPHONE PRIVILEGE.
ONE MONTH WITHOUT CHARGE
TO PROVE BEST SERVICE.
300-311 FIFTH AV., ROOM 306.

WORLD BUILDING—Reasonable, attractive desk room, with telephone, stenographic service, &c.; mailing privileges. Suite 708, 53 Park Row.

WHY PAY OFFICE RENT?
FIFTH AV. MAIL ADDDRESS
AND PHONE SERVICE $3 MONTHLY.
309-311 5TH AV., ROOM 311.

SPACE or desk room in well furnished show room, suitable for ready-to-wear or kindred lines. M. Green & Co., 1,182 Broadway.

DESK ROOM—Reasonable, also mailing privileges. Notary Public, Room 415, 200 Broadway.

DESK space, with or without desk; telephone, clerical service included. Room 715, 276 5th Av., entrance 30th St.

AT 500 5TH AV. (Cor. 42D ST.)
Desk with excellent service, $10 up.
Mail-phone service, $4. Suite 806-8.

DESK, $15, including service; private office, mail privilege, $5. Kerfut, 231 B'way.

DESK ROOM in well furnished office. Room 1047, 25 Broadway.

DESK ROOM or part store; rent reasonable. 2,126 7th Av.

DESK ROOM to let with all facilities. 186 5th Av., 3d floor. Gramercy 3303.

DESK ROOM and mailing privileges, $15. 40 West 34th, 1st floor.

DESK or mail and phone service. Times Square Office. 1493 B'way, Room 1106.

DESK ROOM with desk and telephone. Call afternoons. Room 613, 1,674 Broadway.

Bronx.

UNUSUAL BRONX STORES.
One block from 149th St. and 3d Av. location northeast corner Westchester and Bergen Avs. Offices Royal Theatre. Call or phone Columbus 1318.

STORE on Concourse to lease, suitable automobile showroom; immediate possession. Fordham 3888.

Brooklyn.

NEW STORES—To let, in the heart of the Brownsville district, Rockaway Av., north of Pitkin Av., stores, 20x90; steam heated; all improvements; ready for immediate occupancy. Apply Rockaway Improvement Co., 51 Chambers St. Phone Worth 10360.

LOFT—6,000 square feet; daylight building; elevator, steam heat and sprinkler. Phone Evergreen 1080.

Long Island.

LONG ISLAND CITY.
5,000 to 100,000 SQ. FT SPACE.
Immediate occupancy or will build to suit.
ROMAN-CALLAHAN COMPANY,
BRIDGE PLAZA, LONG ISLAND CITY.

New Jersey.

PART of men's clothing store for men's furnishings; principal thoroughfare in City of Newark, N. J.; store centrally located; 15 years; percentage or flat rental basis. Address Clothing, 810 Broad St., Newark, N. J.

WANTED FOR BUSINESS.

RESPONSIBLE CLIENT WANTS stores, prominent location, high-class confectionery and tea room, in all parts of the city; long leases. Clark-Mays-Davidge, Inc., 347 Madison Av. Tel. Vanderbilt 1460.

WANTED—North of 23d St., in high-class building, 8,000-10,000 square feet, for offices and show room. Clark-Mays-Davidge, Inc., 347 Madison Av. Vanderbilt 1460.

OFFICE SPACE in exchange or some service, or will pay nominal rental; Grand Central section. A 72 Times.

WANTED—Store, Broadway, downtown, for high-class confectionery. L 305 Times.

SPACE, office building, for cigar stand; state location, rental. A 36 Times.

FACTORIES.

25,000 sq. ft. at 35c sq. ft.
FACTORY or Warehouse.
West side, near 23d St.; immediate possession.
STEEL REALTY, 152 W. 42d St. Bry. 5341.

FOR SALE or To Let—Varnish factory, on plot 100x100; price $10,000. Inquire D. F. Sammon, 383 Hamilton Av., Brooklyn, N. Y.

APARTMENTS TO LET.

Furnished—East Side.

42D, 24 EAST (Hotel Regent)—Attractive newly decorated front apartment, 2, 3 rooms, $90-$95 monthly; also 4, 5 rooms; excellent conveyance. Madison Square 1350.

79TH—Apartment, two rooms, kitchenette, bath, elevator; $110. Ribergen, 20 W. 42d.

81ST ST., 22 EAST—Two south front apartment, bath; with furnished, clean, select tenant hotel service. Hampton.

81ST (and Lexington)—Attractive furnished apartment, two rooms, kitchenette, bath; $80. Stuyvesant 6788.

69TH ST., 110 EAST.
2-room, kitchenette, 1st; October, lower.

808, EAST—Beautifully furnished 3 rooms, bath and real kitchen. Vanderbilt 0854.

81ST, 43 EAST—two luxurious rooms, service, elevator, cool, suitable three; immediately.

79TH ST. AND 1ST. AV.—BEAUTIFUL APARTMENT, PARLOR, BEDROOM AND BATH. TO SUBLET BY THE MONTH OR SEASON. ALSO LOW RATE ENQUIRE DESK, NETHERLAND HOTEL.

Furnished—West Side.

(47TH) EXCLUSIVE (47TH)
FURNISHED APARTMENTS
APARTMENT RENTING CO., INC.
176 West 47th. Columbus 1277.

97TH, 19 WEST—Cool, roomy studio, bath, complete kitchenette, furnished, $70 month until Oct.; year lease optional.

15TH ST., 158 WEST—Beautiful modern 3 rooms, bath; refined, quiet surroundings; $70 per month. Inquire Mrs. Fawcett.

59TH, 40 WEST—Attractive

APARTMENTS TO LET.

Furnished—West Side.

110TH ST. AND COLUMBUS AV.—Cathedral Plaza, 100 Cathedral Parkway. One, two, three room furnished apartments, with kitchenette, in high class elevator apartment house; one of the best localities in New York; special rates for August for small families with children; also nurses and newlyweds; all apartments just redecorated and painted; rates monthly, 1 room, $50 up; 2 rooms, $75 up; 3 rooms, $95 up; weekly terms arranged; subway 2 blocks, 6th and 9th Av. "L," one block; bus in front of house; park for children opposite house; choice front apartments now available. PHONE ACADEMY 0613.

115TH, 305 WEST—Nicely furnished 4 rooms, elevator apartment; Columbia section; $125.

125TH, 210 WEST (HOTEL CECIL)—ATTRACTIVE ONE, TWO ROOM SUITES, WITH, WITHOUT BATH; SPECIAL WEEKLY RATE; FULL HOTEL SERVICE.

126TH, 547 WEST—Private, comfortable home, 2 rooms; two modern houses (night call); elevator, shower, piano. Apt. 2C.

127TH, 305 WEST—Four-room elevator apartment; Riverside, Broadway. Inquire office.

140TH (near river)—Attractive 5-room elevator apartment, Summer, $100. Bryant 7644.

APARTMENTS OF UNUSUAL CLEANLINESS
AT VERY MODERATE RENTAL.
2 and 3 rooms, bath and kitchenette; some apartments with 3 baths, comfortably furnished; telephone and elevator service; maid service if desired; no objectionable or questionable tenants; references essential; apartments for as little as $60 a month.
THE WILSONIA,
225 WEST 69TH ST.

ATTRACTIVELY FURNISHED
Apartments. Choice localities, long, short leases. East, west side.
CLARK-MAYS-DAVIDGE, INC.
247 Madison Av. Vanderbilt 1460.

ATTRACTIVE OFFERINGS.
FURNISHED. UNFURNISHED.
All locations. Consult Mrs. DINGLEMAN, Renting Specialist, 133 West 72d. Col. 836.

CATHEDRAL PARKWAY SECTION.
2 rooms, kitchen and bath, $60 up
3 rooms, kitchen or kitchenette, 65 up
4 rooms, with light airy kitchen, 70 up
4 rooms, with wonderful view, 75 up
6 rooms, all facing front, 90 up
References essential. Weekly rates to responsible people. MAIN OFFICE, 215 Manhattan Av., corner 109th St. Open evenings and all day Sunday. Phone Academy 1647.

HOTEL WELLINGTON,
55th St. and 7th Av.,
Subway Station at Door.
Offers for immediate occupancy non-housekeeping apartments of
2 AND 3 ROOMS AND BATH
AT VERY MODERATE RENTALS.
FURNISHED OR UNFURNISHED.
Restaurant of Highest Class.
Under KNOTT Management.
Telephone Circle 1066.

PREWAR PRICES.
109TH ST., 107 WEST.
2 and 3 rooms, high-class, $18 up weekly. Academy 1611. Open 8 A. M. to 8 P. M.

RIVERSIDE DRIVE, 31 (corner 75th)—Exceptional value, beautifully furnished studio apartment, 5 windows, overlooking Hudson; complete for housekeeping; comfortable for one or two people. Superintendent's bell.

RIVERSIDE, 620 (129th St.)—Five well furnished rooms; private home; elevator; attractive proposition. Apt. 20. Supt. Audubon 3130.

Furnished—Bronx.

GRAND CONCOURSE, one block from 170th subway station—Two rooms, modern furnishings; business couple preferred; $25 week. S 999 Times Downtown.

Furnished—Long Island.

FOREST HILLS—15 minutes from Penn Station; corner apartment; 4 rooms and bath; modern conveniences; rent $175, including heat, hot water, electric, gas, washer mangler, vacuum cleaner. Phone 6422 Boulevard.

FLUSHING, Murray Hill Section—5 rooms, bath, porch, garage. Telephone Vanderbilt 0906.

Unfurnished—East Side.

AT NO. 19 EAST 98TH ST., near 5th Av.—8 rooms and bath, $160; elevator.

26TH, 160 EAST—Lovely corner apartment, two large, light, airy rooms, bath; light housekeeping; telephone; rent, $90. Superintendent.

26TH, 141 EAST—3-4 beautiful rooms, bath, hot water; all improvements.

27TH, 142 EAST (near Lexington Av.)—Two and three room apartments, outside, elevator apartment, rent reasonable. Apply premises.

37TH, 147 EAST — Entire floor, 2 rooms, bath, kitchenette, foyer, fireplaces; unusual.

56TH, 20 EAST—Large parlor, bedroom, bath, alcove, $100-$125; possession; lease.

56TH ST., 1 EAST—Desirable 5th Av. corner suite; immediate possession; also 2 rooms and bath or 3 rooms and 2 baths; large rooms, hotel and Restaurant Elysee service; inspection invited.

60TH ST., 35 EAST—Studio, 2 rooms, bath; north light, skylight; all improvements; $65.

78TH, 49 EAST—Eight large rooms and bath; newly decorated; electricity; new parquet flooring; rent $2,200.

78TH ST., 16 EAST—2 large rooms, dressing room and bath; rent reasonable.

80TH, 112 EAST—2 room apartment; all improvements.

87TH, 56 EAST—High-class elevator apartment; 7 rooms; $2,200.

87TH, 65 EAST—6 rooms, steam, hot water, near subway express. Agent on premises.

ADJOINING PARK AV.
Possession at once or October.
103 East 84th St.
106 East 85th St.
6 rooms and 3 baths.
7 rooms and 3 baths.
GEORGE NEIMAN, 522 5TH AV.

APARTMENT, furnished attractively; special low rate to October, option of lease thereafter; bargain. See Jos. Taitt, 478 Central Park West.

GRAMERCY PARK.
8 ROOMS, 2 BATHS.
A rarely attractive apartment, with three frontages, aggregating 157 feet, and occupying an entire floor, to lease for October; park privileges procurable; will be redecorated to suit; rent $4,000.
W 852 Times Downtown.

LEXINGTON AV., 515—6 beautiful rooms, steam, electricity, telephone, elevator, parquet floors.

LEXINGTON AV., 101—5-6 beautiful rooms, steam, hot water; newly decorated.

MADISON AV., 1,070 (corner 81st)—High-class elevator apartment, 7 and 8 rooms, 2 baths. Vanderbilt 2151.

PARK AND 5TH AV. SECTIONS.
Apartments for immediate and October possession; reasonably priced, many with concessions. De Flores, 402 Madison Av. Vanderbilt 8100.

857 PARK AVENUE,
S. E. CORNER 82D STREET,
4 ROOMS, HOUSEKEEPING.
ELEVATOR.
TAYLOR & ALLAN, INC. 505 5th Av.

PARK AV.—6 rooms, $1,900; new American basement; walk up. Tel. Plaza 1827.

PHYSICIANS' APARTMENTS.
2-6-7 rooms.
103 East 84th Street.
108 East 85th Street.
GEORGE NEIMAN, 522 FIFTH AVENUE.

Unfurnished—West Side.

8TH ST., 228 WEST—Four, five beautiful rooms, bath; electricity; newly decorated.

10TH ST., 60 WEST—Four rooms and bath, elevator; references.

13TH ST., 128 WEST—Six rooms, kitchen, bath, elevator; $2,100-$2,400.

13TH ST., 51 WEST—Two-room modern apartment, newly decorated; every convenience.

13TH, 145 WEST—Two, four rooms, steam, parquet floors, electric light, telephone.

13TH, 139 WEST—Two, light, attractive rooms, kitchenette, bath; steam, electricity, gas; elevator, telephone; furniture may be purchased.

13TH, 133 WEST—Half house (lower floors); improvements; garden; $175; would divide.

17TH, 140 WEST—Seven exceptional rooms; electricity, parquet floors, telephone; reasonable rent.

18TH, 31 WEST—2-3 rooms; all improvements; newly decorated.

20TH, 246 WEST—Two, four beautiful rooms, steam, parquet floors, electricity, phone.

20TH, 220 West—Four exceptionally beautiful rooms; elevator, steam, electricity, phone.

21ST, 423 WEST—Five rooms; steam, electric bath; agent on premises; references.

26TH, 43 WEST—Two rooms, bath and kitchen; reasonable rental.

27TH, 250 WEST—Very desirable four rooms, refrigeration; immediate possession. Apply superintendent.

27TH, 252 WEST (subway)—Five attractive rooms, electricity; modern improvements; $75. Janitor.

27TH ST., 1 WEST (Adjoining Central Park)—Most unique apartment hotel in the city; studios, duplex apartments, three to six rooms, $2,400 per annum and upward; free refrigeration; complete hotel service; swimming pool, maid service; ownership management; service of unusual excellence.

APARTMENTS TO LET.

Unfurnished—West Side.

70TH, 236 WEST—Six light rooms, bath; electricity; beautiful street; convenient all transit; one suitable doctor, dentist; moderate.

70TH, 25 WEST—Large, cool, comfortable room, with private bath; other rooms.

72D, 53 WEST—Studio apartment, consisting of large workroom, north studio window 8x12, sleeping room, kitchenette, foyer hall, bath; 7th floor; elevator building.

[illegible] West—3 apartments of 3 and 2 rooms, foyer, kitchenette, bath; southern exposure; large outside rooms.

72D, 323 WEST, Facing Riverside—parlor floor; three beautiful rooms, kitchenette and bath; studio or living apartment.

72D ST., 54 WEST—Apartments, five-four rooms, $1,700. Apply on premises.

73D, 302 WEST—Two delightful rooms, bath, kitchenette, both outside, facing Schwab's mansion; $135; also 3 exceptionally large rooms; entire floor; bath, kitchenette; $200.

73D, 353 WEST—Parlor floor for [illegible], suitable doctor; high-class house.

74TH, 262 WEST (corner Broadway)—5, 6, 7 room apartments, finest location on west side; unusual transportation facilities; $100 per month up.

76TH—Two rooms, kitchenette, bath; bargain; $80. Elberson, 26 West 42d St.

77TH ST., WEST—Fine block, next to museum; 7 rooms, bath, electricity; $100. resident Christian owner, for Sept. 1. S 844 Times Downtown.

77TH ST., WEST—Ground floor, 7 rooms, bath; suitable doctor; $100. A 890 Times Downtown.

78TH, 157 WEST—6 7, 8, 9 rooms, 2, 3 baths; every modern improvement; fireproof building. Apply on premises.

79TH ST., 200 WEST (parked street)—Seven large, light rooms and bath; elevator house; subway station at corner; $3,100.

80S—Eight rooms, $115; sell furniture, $500. Elberson, 25 West 42d St.

81ST ST., 265 WEST—Eight and nine rooms and bath; modern elevator apartment; rent, $2,700. Apply Superintendent on premises.

82D, 35 WEST—Ten rooms, four baths; convenient to Central Park, 81st "L"; ideal locality; Oct. 1. Superintendent.

85TH, 325 WEST—Beautiful 8-room elevator apartment; immediate possession. See Superintendent.

86TH—Apartment, seven rooms, two baths; $2,200 year. Elberson, 25 West 42d.

89TH ST., 72 WEST.
Completely renovated 7-room and bath walkup apartment; new hardwood floors, tiled bathroom; immediate occupancy; rent $125. Apply premises or phone Hanover 0702.

89TH ST., 326 WEST—High class apartment for rent, suitable for doctor or dentist; immediate possession. Murray Berger, 509 7th Av.

89TH, 75 WEST—High-class two and three room kitchenette apartments, one block from Central Park West. Supt. on premises.

90TH, WEST—Remodeled house, 10 apartments, all improvements; possession October; $9,000; responsible parties only. R. S., 102 West 90th.

93d, 317 WEST—To sublet, beautiful 4 and 5 room apartments; southern exposure; fireproof apartments; immediate possession or Oct. 1.

94TH ST., 206-208 West—Six rooms, one bath; eight rooms, two baths; large apartment.

94TH, 319 WEST—Five rooms, furnished or unfurnished; elevator apartment.

98TH ST., 55 W. (The Garnell).
modern 9-story fireproof building.
TERRACE VIEW APARTMENTS.
front apartment, southern exposure; every conceivable improvement; moderate rent; private house block; convenient to subway and elevated express stations.
Apply Superintendent, premises, or
KEMPE & CO., 251 West 86th St.

95TH ST., 336 WEST (Overlooking Riverside Drive)—Four, five and six room apartments; elevator; subway express; Riverside bus terminal; will redecorate; $110-$120.

95TH, 206 WEST—Seven light rooms, modern elevator apartment house. Superintendent.

97TH ST., 29 WEST—SIX LARGE, LIGHT ROOMS, ALL IMPROVEMENTS, INCLUDING ELECTRIC LIGHT. TELEPHONE GRAMERCY 3305, OR JANITOR ON PREMISES.

97TH, 316 WEST (near Riverside Drive)—Seven elegant rooms, high-class elevator apartment; immediate possession; rental.

97TH, 308 WEST—Five, six unusually large, light rooms, redecorated throughout; elevator; unusual transit facilities.

99TH ST., 216 WEST.
Apartments of 5 and 6 extra-large, light and airy rooms, elevator building; reasonable rentals.
SHARP & CO., 2,489 BROADWAY.

101ST ST., 255 WEST—Entire floor; bath; dressing rooms; parquet; private. River-side 8382.

104TH ST. (2,731 Broadway)—Unusually reasonable rent; newly decorated 4 and 5 room apartment; elevator building; at subway station; $85 per month up.

105TH ST., 230 WEST (The Overdene)—Exceptionally attractive 6-room corner apartment, 2½ baths; improvements; references. Apply Mr. Wagner, Superintendent.

110TH, 527 WEST—4, 6, 7, 8 large rooms; southern exposure; fireproof; newly finished; exceptional value. Cathedral 6363.

111TH ST., 215 WEST—5-6 room apartments, second floor front; large, light, electricity, telephone, bath; improvements; rents reasonable; immediate possession; security. Inquire Supt.

111TH, 501 WEST—Choice suites; elevator; immediate occupancy; $1,200-$1,500. Supt.

117TH ST., 157 WEST (corner 7th)—Seven rooms, improvements, $125. Barclay 2760.

119TH ST., 257 WEST (near Park)—Modern elevator apartment, 4 rooms; 5 rooms, top floor. Supt., 3440 University or 2690 Rhinelander. Immediate possession; reasonable.

122D, 620 WEST (corner Claremont Av.)—Very desirable 5 and 6 room corner apartments; full service; $1,800-$1,920; immediate possession. Apply on premises.

122D, 515 WEST—Up-to-date elevator apartment, 4, 5, 6 rooms; rent very reasonable; immediate occupancy. Supt.

124TH, 534 WEST—2, 3 and 5 rooms, also 6 rooms, 2 large baths; redecorated; elevator, all improvements.

125TH ST., 452 WEST—Three nice light, newly decorated rooms, $40; 4 rooms, $45; hot water and phone.

126TH, 536 WEST (Broadway)—7 rooms, outside, convenient layout; well kept elevator building; also similar apartment suitable physician.

149TH, 557 WEST (Broadway)—Six light, attractive rooms, bath, $85. Janitor.

154TH ST., 601 WEST (COR. BROADWAY).
Modern elevator building, including all conveniences and near subway. Apartments of 4, 5, 6, 7, and 8 rooms, some for immediate possession; rents exceptionally reasonable.
SHARP & CO., 2,489 BROADWAY.

161ST ST. (between Ft. Washington Av. and Riverside Drive)—Elevator apartments, 4, 5, 6, 7 rooms. Apply offices Hudson View Construction Co., 500 Riverside Drive, corner 161st St. Telephone Wadsworth 6235.

162D ST., 615 WEST—Attractive, completely renovated modern 5-room and bath elevator apartments; telephone and mail chute service; $90 to $110. Apply premises.

163D ST., 599 WEST (Corner Broadway)—Fine high-class elevator apartment house, 4, 5, 7 rooms, 2 baths.

164TH, 601 WEST—4-room elevator apartments; improvements. Apply Superintendent.

179TH, 825 WEST (corner Northern Av.)—4-5-6 rooms, outside, elevator; all improvements; rent reasonable. Apply premises.

179TH, 830 WEST (corner Northern Av.)—2, 3, 4 room apartments; all outside; elevator; rent reasonable. Apply premises.

181ST ST., 576 WEST ("Sterling Towers") North corner 181st St. and Riverside Drive. 2-4-5-6 Rooms, one of each.
Well arranged apartments, unexcelled service, moderate rent. See Supt. premises or KEMPE & CO., 251 West 86th St.

181ST ST., 967 WEST (The Duncragen), adjacent Riverside Drive.
Four large, beautiful rooms, quiet, well kept house; most desirable location in Manhattan; moderate rent.
KEMPE & CO., 251 West 86th St.

189TH ST., 570 WEST—Elevator apartments, every modern improvement, 4 and 5 rooms, $80 to $85. Apply Superintendent, or F. J. McMahon Co., Agents, 1,458 St. Nicholas Av., at 182d St. Wadsworth 8010.

191ST ST., 596 WEST—Elevator apartments, 5 and 6 rooms, every modern improvement, $100 to $110. Apply superintendent, or F. J. McMahon Co., Agents, 1,458 St. Nicholas Av., at 182d St. Wadsworth 8010.

196TH ST., 590 WEST—3 rooms and kitchenette; also 4 and 5 exceptionally large, light rooms, bath, elevator; $60 to $85.

204TH, 432 WEST—3 rooms, $45; 4 rooms, $56; 5 rooms, $65 and $62; all improvements.

AMSTERDAM AV., 2300—4-room apartments, $50-$60 monthly; elevator service. Apply Superintendent on premises.

APARTMENTS of 4, 5, 6, 7, 8 rooms; high-class elevators and walk-ups; choice locations; reasonable rentals.
TELEPHONE MORNINGSIDE 0037.

BEAUTIFUL three-room and bath apartment, in high class elevator house on West 70th St. between Broadway and West End Av., for rent until Oct. 1; lessee has moved to suburbs and will sublet at great reduction; new tenant may lease apartment from Oct. 1. For further information phone Bryant 9193 between 2 and 5.

BROADWAY, 3609 (157th St. subway)—Five large, light rooms; electric lights; all improvements. Apply Superintendent.

CLAREMONT AV., 130 (facing Riverside Drive)—5-6-7-8 rooms; every modern improvement; elevator; rent $100-$165.

COLUMBUS AV. (at 74th St.)—3 large rooms and bath; all improvements. Fleming, 123 West 124 St.

APARTMENTS TO LET.

Unfurnished—West Side.

FORT WASHINGTON AV., 453—Six rooms, elevator, front; immediate occupancy; rent $120; beginning September. Apply premises.

FORT WASHINGTON AV., 454 (181st)—4-5-6-7-9 rooms, 2 baths. Wadsworth 9220. Barclay 2760.

LARGE STUDIO with skylight and living quarters, one or five rooms; also six-room apartment; possession; Macdougal and Van Dam Sts. McCotter & Davis, 150 West 4th St.

MANHATTAN AV., 312 (cor. 113th St.)—4 rooms, $90; 5 rooms, $100.

MORNINGSIDE AV., 20 (cor. 116th St.)—Seven rooms, modern; $110 and $126.

NORTHERN AV., 106 ("The Trossachs") just north 181st St.; 1 block to Drive.
3-6 large rooms;
one of each, now or Oct. 1.
Exceptionally desirable, beautiful, cool rooms, commanding unexcelled view of Hudson and Palisades. Moderate rent. Apply Supt. on premises or KEMPE & CO., 251 West 86th St.

RIVERSIDE DRIVE, 240,
Corner 96th St.,
15-STORY APARTMENT,
offers for immediate possession the following non-housekeeping apartments:
Two rooms, foyer, bath, $1,080 up.
Three rooms, foyer, bath, $1,680 up.
Will rent furnished or unfurnished.
Seen any time daily, evening, Sunday.

RIVERSIDE DRIVE, 575 (corner 135th)—to 6 rooms and bath; all conveniences; possession now and Oct. 1; very reasonable; rents about half other Riverside Drive prices. Call or phone Morningside 3780.

RIVERSIDE DRIVE—158TH STREET.
THE MARION GARDEN.
HIGH-CLASS WALK-UP.
3 TO 8 ROOMS AND BATH.
APPLY OFFICE NO. 830.

RIVERSIDE DRIVE, 400 (Corner of 115th St.)—Apartments of 4 to 7 rooms; some for immediate possession; rent reasonable.
SHARP & CO., 2,489 BROADWAY.

RIVERSIDE DRIVE, 262 (169th)—High-class elevator; $4,200-$4,500; 9-10 rooms, 3 baths; renovated; immediate occupancy. Supt.

RIVERSIDE DRIVE, 450 (116th)—High-class 7-room elevator apartment; $3,500; very choice; immediate occupancy. Supt.

RIVERSIDE DRIVE, 825 (north of 158th)—High-class elevator apartment, 5-6 rooms. Apply office on premises.

RIVERSIDE DRIVE, 440—Five rooms, all front; very desirable; immediate possession. Superintendent.

RIVERSIDE DRIVE, 453—High-class elevator apartments, 2, 3 and 4 rooms. See Superintendent, on premises.

RIVERSIDE DRIVE, 706 (145th)—Six rooms, fireproof building. Audubon 6804. Barclay 2760.

ST. NICHOLAS AV., 805 (Leander), N. W. Cor. 150th St.—Very desirable elevator apartments, seven, eight rooms, $1,800 to $2,100; one five-room apartment, parlor floor, suitable for professional purposes, $1,500; possession Oct 1 or sooner if desired. Inquire on premises or phone Rector 9234. S. E. Cesserman, 2 Rector St.

ST. NICHOLAS AV., S. E. COR. 187TH.
New building, just completed, four, five rooms, choice corner apartments; every conceivable improvement; inspection invited.

ST. NICHOLAS AV., 1295 (174th)—6 beautifully redecorated front rooms; elevator; $80.

THE EL DORADO,
803 CENTRAL PARK WEST (Cor. 91st St.)
Non-housekeeping suites of 1, 2 and 3 rooms; an apartment hotel, with roof garden, restaurant; an unusually desirable residential location; a decided attraction is the fact that maid and porter service is furnished and is included in the rent; relief from help troubles, yet affording all the conveniences of your own private home; the service is unexcelled; apartments now leasing from Oct. 1, some for immediate possession; rent $780 per annum upward. Apply Resident Manager or
SHARP & CO., 2,489 BROADWAY.

THE RIVIERA,
RIVERSIDE DRIVE, 156TH TO 157TH ST.
The Premier Fireproof Apartment Building of the west side; occupies the entire block; 4 elevators; atmosphere and service unequaled. Resident Manager, The Billings 2900.
FOUR TO TEN ROOMS.
REASONABLE RENT.
SHARP & CO., 2,489 BROADWAY.

54-60 WADSWORTH TERRACE,
two blocks from St. Nicholas Av. or 191st St. subway station.
Just completed,
HIGH CLASS
THREE-, FOUR-, FIVE
room apartments; every modern improvement; moderate rents; ready for immediate occupancy.
ARTHUR CUTLER & CO., 170 W. 72d St., Owners, or apply on premises.

WEST END AV., 930 (between 106th-108th)—Six-room elevator apartment; 2 master bedrooms, alcove, bath, servant's room, top floor; southwest; exceptionally high grade; convenient transportation; $170 monthly; immediate possession. Gregg, phone Academy 2530.

WEST END AV., 562 (at 87th St.)—Eight extra large, light rooms, with foyer and three baths; elevator service rentals. Apply Superintendent on premises.

WEST END AV., 850 (Near 102d). Elevator apartment, 8 rooms; parquet floors; bath; $2,000; two baths, $2,200.

Unfurnished—Bronx.

EXCEPTIONALLY FINE APARTMENTS,
2-3-4-5 ROOMS—NEW BUILDING.
Webb Av., 2,452, one block west of University Av., north of Fordham Road, facing Webb Academy; beautiful location; rents reasonable; ready for occupancy Sept. 1.
Murray-Hill-Alexander Corp., Agents.

WOODYCREST AVENUE, (166th St., Bronx)—In buildings Nos. 1,121 and 1,124, 3 and 5 rooms and bath; all improvements; especially attractive; $55, $65, $70, $80 per month. Apply Superintendent, Mrs. Case, 1,122 Woodycrest Av. Telephone Jerome 2670.

LORING PLACE, 1,912 (Near University and Burnside Avs.)—6 rooms, all improvements; refined house, near all car lines and subway; immediate possession and one Oct. 1.

JEROME AV., 2,880—4-room modern apartment in private dwelling; two blocks subway; rent $60; garage optional, $15; can be seen by appointment. Goodman.

GRAND BOULEVARD AND CONCOURSE, 1425 (at 171st St.)—3, 4, 5-room apartments in Crystal Dwellings. See Agent.

NEW BUILDINGS—2,735-41-47 Sedgwick Av., north of Kingsbridge Road.
4-5 ROOMS AND BATH RENTS REASONABLE.

163D ST., 935-945 EAST (Intervale)—4-5-7 rooms, elevator. Intervale 3332. Barclay 2760.

Unfurnished—Brooklyn.

OCEAN PARKWAY, 576 (Corner Av. F)—New modern rooms $45; 4 $60; 5 $112; agent on premises. Ralph Sloan, 827 Flatbush Av., Brooklyn.

WASHINGTON PARK, 208—Five rooms and bath, all modern improvements; Brooklyn's finest residential section, facing Fort Greene Park.

BROOKLYN HEIGHTS APARTMENTS—3 to 7 room apartments, $60 up. G. Girard, 215 Montague St., 9634 Main.

FIVE rooms, sun parlor, garage, all improvements; lower part 2-family house. Tel. Coney Island 2666.

Unfurnished—Queens.

FIVE and six rooms and bath in two-family brick house in Astoria, four blocks from Grand Av. subway station; steam heat, hot water supplied; rent $70, $80; immediate occupancy. H. Trowbridge Harris, 152 Fulton Av., L. I. City. Phone Astoria 0406.

Unfurnished—Staten Island.

FINE 6-room apartment; garage. MATHEWS, 502 Oakland Av., West Brighton, S. I.

Unfurnished—Long Island.

PARSONS AND HAWTHORN AVS.—Attractive eight-room new apartment, two baths, separate shower; pantry; plenty closets and storeroom; laundry and garage. Phone Spring 5117 or call at 49-51 Parsons Av.

Unfurnished—New Jersey.

NEWARK—Desirable 2, 3, 4, 5 room apartments, high class, strictly modern; 6 minutes D., L. & W.; Sept. or Oct. 1. Branch Brook 4028.

APARTMENTS WANTED.

Furnished.

RESPONSIBLE clients wanting furnished apartments, choice localities, long, short leases.
CLARK-MAYS-DAVIDGE, INC.
247 Madison Av. Vanderbilt 1460.

REFINED girls with apartment to share with Christian lady; please answer; Greenwich Village preferred; not over $30 month rent. S 38 Times Downtown.

WANTED for immediate possession, large and small apartments; submit details. Charles Rhoades Leasing Organization, 1,452 Broadway. Bryant 2078.

HIGH-CLASS six-room apartment West Side, 72d to 110th St.; $2,400 to $3,000. Stern, 255 W. 98th.

BELOW 116th St., not less than five rooms (three separate bedrooms), electricity; give particulars. D 853 Times Downtown.

2 ROOMS, kitchenette and bath, on Drive or near Park, for month of September. Address Mrs. D. S. Wright, Southold, L. I.
CLIENTS WAITING.
Apartment Renting Co., 170 West 72d.

5 ROOMS, $350 month for year, elevator; below 80th; agent. Plaza 9546.

Unfurnished.

CLIENTS waiting for apartments, west side below 14th St.; September and October lease. Williams-Dorrill Co., Inc., 70 Greenwich Av. Chelsea 8096.

FURNISHED ROOMS.

West Side.

15TH, 244 EAST (facing Stuyvesant Park)—Airy single room. Moscowitz, Stuyvesant 8966.

18TH, 206 EAST—Large, attractively furnished room; next bath; gas and electricity. Seen evenings, 7 to 9.

32D ST., 2 EAST—Two rooms, bath; service. Paddell's bell.

77TH ST., MADISON AV. (Hotel Madison)—Beautiful outside rooms; Summer rates; with bath, $15 up; use of bath, $10.50 up; one or two persons. Madison Square 1784.

89TH ST., 20 EAST—GREATLY REDUCED SUMMER RATES; 70 ROOMS; RUNNING WATER, USE OF BATH, $10 PER WEEK; 60 DOUBLE ROOMS, TWIN BEDS, $16 PER WEEK FOR ONE, $18 FOR TWO PERSONS; 20 ROOMS, WITH BATH, $21 WEEK FOR ONE, $24.50 FOR TWO PERSONS. HOTEL MARTHA WASHINGTON (FOR WOMEN).

90TH ST. (Lexington Av. Hotel Rutledge)—Women exclusively; newly decorated room, private bath; $14 weekly; also room, use of bath, $9 weekly; restaurant conveniences; big reduction for two persons.

90TH ST. AND MADISON AV., 121—Single, double; kitchen privileges. Dickson, 2583 Mad. Sq.

93D, 164 EAST—Large light room, all conveniences; one flight. Svensson.

99TH, 229 EAST—DESIRABLE ROOMS; OWNER'S HOME; BREAKFASTS.

43D, 132 EAST—Clean front hall room, electricity, telephone, bath; gentleman. Clark.

49TH, 339 EAST—Beautifully furnished large rooms, suitable for two; all modern conveniences.

57TH, 221 EAST—Exceptional suites, singles; cooking; electricity; phone; Summer rates.

59TH ST. AND 5TH AV. (HOTEL NETHERLAND)—ATTRACTIVELY FURNISHED ROOMS WITH RUNNING WATER; $17.50 PER WEEK; ROOMS WITH BATH, $25A A WEEK AND UP.

60TH, 19 EAST—Room, adjoining bath; $35 to $50. San Jacinto Hotel.

65TH, 77 EAST—Light hall room, all conveniences; reasonable. Auerbach, Lenox 0911.

93D ST., Madison Av. (Hotel Ashton)—Newly decorated rooms; use of bath; $1.50 daily, $10 weekly; room, private bath, $15-$16 weekly; buses, surface cars, subway; full hotel service; restaurant.

98TH, 105 EAST—2 large front rooms, suitable 2 gentlemen; all conveniences; piano; private family. Scharnew.

ALLERTON HOUSE FOR MEN.

The rates in the newest of the Allerton group, a fireproof building, just completed, containing apartment and club conveniences, are from $9.50 to $18.50 per week for permanent residents only. 143 East 39th St., 45 East 56th St.

LEXINGTON AV., 246—Large, clean, sunny one or two connecting rooms; electricity.

MADISON AV., 1,974—Two corner rooms; private bath, kitchenette, hot water, steam. Phone Harlem 4000.

MADISON AV., 1,069 (near 81st St.)—Large, small rooms; running water, electricity.

PARK AV., 38—Beautifully furnished, large front double room; private bath; reasonable.

West Side.

27TH ST., 39 WEST—1, 2 OR 3; HOUSE SERVICE. WATKINS 0475, MANAGER.

38TH ST. AND 7TH AV.—125 COMFORTABLE ATTRACTIVE ROOMS; HOT AND COLD WATER; USE OF BATH, $14 PER WEEK, ROOM AND PRIVATE BATH, $15 PER WEEK. HOTEL NAVARRE.

47TH ST., 104 WEST (RALEIGH HALL). RESIDENCE FOR MEN.
Attractive furnished rooms, with and without private bath or shower; club advantages and accommodations with hotel service.
RATES FROM $10 WEEKLY.

54TH ST. AND BROADWAY—LARGE, COMFORTABLE, ATTRACTIVE DOUBLE ROOM AND BATH, $21-$25 PER WEEK. J BRUNSON, HOTEL CUMBERLAND.

56TH, 324 WEST—Desirable rooms; large, small; Americans; scrupulously clean; phone, references.

57TH, 118 WEST—ROOM AND BATH TO SUBLET, GREATLY REDUCED RATE BY WEEK, MONTH OR TO OCT. 1. C. R. SCHMIDT, GREAT NORTHERN HOTEL.

57TH ST. (Northeast corner Broadway)—Hotel Ritz; new, fireproof; newly furnished; excellent accommodations for transients; single rooms, $10 per week; double room for two, $15 up.

68TH, 223 EAST—Attractive large room; conveniences; 2 gentlemen; phone.

69TH, 26 WEST—LUXURIOUSLY FURNISHED LARGE ROOMS; NEWLY PRIVATE BATH; COMPLETE KITCHENETTE PRIVILEGES; $15 UP; WEEKLY; SUMMER RATES.

70TH, 135 WEST; 71ST, 37 WEST—Large, front and back parlor suite, private bath; double room and single room.

70TH, 16 WEST—Attractive single, double rooms, furnished or unfurnished; exclusive house.

70TH, 209 WEST—Attractive rooms, furnished, unfurnished; with, without bath; $10 up.

70TH, 33 WEST—Double and single rooms, twin beds; also front basement.

70TH, 26 WEST—Large, cool, comfortable room, with private bath; phone.

70TH, 206 WEST—Immaculate outside room, running water, shower. Apt. 3 North.

71ST, 63 WEST — HANDSOMELY FURNISHED DOUBLE, SINGLE ROOMS; PRIVATE BATH; COMPLETE KITCHENETTE PRIVILEGES; SPECIAL SUMMER RATES.

71ST, 35 WEST—Newly furnished large room, private bath; kitchenette privileges; 71ST, 29 WEST (near Park)—Attractive, large rooms, adjoining bath; $10-$12.

72D, 20 WEST — DOUBLE FRONT ROOM; KITCHENETTE PRIVILEGES; ALSO FRONT BASEMENT; PRIVATE BATH; COMPLETE KITCHENETTE PRIVILEGES.

72D, 119 WEST — HANDSOMELY FURNISHED DOUBLE AND SINGLE FRONT ROOMS; COMPLETE KITCHENETTE PRIVILEGES; SPECIAL SUMMER RATE.

72D, 263 WEST — Suite, kitchenette, bath, electricity; single room, adjoining bath; references.

72D, 23 WEST—Exceptional large, airy room, all conveniences; accessible all centres.

72D ST., 28 WEST—Elegant suite, bath, kitchenette; single medium rooms.

73D, 3 WEST—EXCEPTIONALLY ATTRACTIVE ROOM WITH BATH; PRIVATE HOUSE. COLUMBUS 1855.

73D, 55 WEST—Beautifully furnished large back parlor, all conveniences; select; references.

73D, 253 WEST—Large and small rooms, reasonable, electricity, newly decorated.

73D ST., 272 WEST—Single or en suite; refined; newly furnished.

73D, 106 WEST—Attractive, large rooms, adjoining bath; electricity, telephone; $10-$12.

74TH, 150 WEST — DOUBLE ROOM, PRIVATE TILE BATH; COMPLETE KITCHENETTE PRIVILEGES; ALSO FRONT PARLOR; SUMMER RATES.

74TH, 41 WEST—LUXURIOUSLY FURNISHED DOUBLE ROOM, BATH; COMPLETE KITCHENETTE PRIVILEGES; BREAKFAST IF DESIRED.

74TH, 2 WEST—DOUBLE, SINGLE ROOMS; BATH; COMPLETE KITCHENETTE PRIVILEGES; SUMMER RATES.

75TH ST., WEST.
Large double room; twin beds; also single; running water; adjoining baths; gentlemen.

75TH, 56 WEST—Rooms; kitchenette, bath; front parlor; single room; references.

75TH, 149 WEST—Attractive, large room, twin beds, dressing room; $10, $15.

76TH, 327 WEST—Unusual one, two rooms, with, without bath; running water.

76TH, 2 WEST—DOUBLE ROOM, KITCHENETTE PRIVILEGES; $14.

76TH, 305 WEST—Splendidly furnished rooms, running water; excellent service; $10 up.

76TH, 62 WEST—Man will share attractive suite with business man; reasonable.

FURNISHED ROOMS.

West Side.

77TH, 147 WEST—Immaculate room, private bath; street entrance; $10; also larger with private bath, $15; exclusive; gentleman.

77TH, 44 WEST—Attractive room, basement room; each twin beds; private bath.

77TH, 106 WEST—Newly decorated residence, front parlor bedroom; other large rooms, bath, phone, electricity; gentleman; $9-$15.

77TH, 154 WEST—Large room, private bath and kitchenette; newly furnished; reasonable.

77TH, 111 WEST—Attractive, small room; all conveniences; reasonable; references.

77TH, 113 WEST—Beautiful room, private bath; single outside room; business people.

77TH, 338 W. (Cor. Drive)—Beautiful large and small rooms; Summer rates.

78TH, 233 WEST—Large double room, lavatory, electricity, telephone; references required; inexpensive.

78TH, 232 WEST—Rooms with, without private bath; delightful location.

78TH, 134 WEST—Splendidly furnished, clean front room; running water; reasonable.

78TH, 326 WEST (Drive)—Large front room, twin beds; Summer rate; residence.

80TH, 165 WEST—Attractive 3-room suite, kitchen privilege; piano, electric fan, shower, phone; suitable two; $20. Clark.

80TH, 157 WEST—Handsome room, all conveniences, select location; $7; reference. Johnson.

80TH, 228 WEST (6 south)—Cool front room, southern exposure; elevator apartment.

81ST ST. AND COLUMBUS AV.—ROOMS, RUNNING WATER, USE OF BATH, $1.50 PER DAY OR $8 PER WEEK; LARGE DOUBLE ROOM WITH PRIVATE BATH TO SUBLET BY THE WEEK OR UNTIL SEPT. 1. ONE OR TWO PERSONS, $20 PER WEEK. HOTEL ENDICOTT.

81ST, Columbus Av. (Colonial Hotel)—Newly decorated, furnished rooms, use of bath, $1.50 daily, $10 weekly; elevated, surface cars, subway; full hotel service; restaurant.

81ST, 166 WEST—Medium room, adjoining bath; electric light; private home; references.

81ST, 7 (Columbus Av.; Hotel Colonial)—Single rooms; man only; running water, telephone; complete hotel service; $8-$10 weekly.

84TH, 47 WEST—Desirable room, twin beds, running water, bath adjoining; electricity, phone; $10; single room, $7; references.

84TH, 230 WEST—Cool, attractive; two gentlemen; $10; single, $8. Schuyler 8810.

85TH, 205 WEST—Large front suite, independent, southern exposure; bath adjoins, electricity, phone; breakfast optional. Schuyler

SITUATIONS WANTED—Male.

Continued from Preceding Page.

SALESMAN.
Pacific Coast Silk salesman of ability, and with more than 15 years' experience and acquaintance in territory named, wants to connect with a live and reliable silk concern; can furnish unquestionable references and have first-class following. Address Silks, Suite 1005, 833 Market St., San Francisco.

SALESMAN TO MERCHANT TAILORS—The best known salesman in New York City wishes a large clientele, experience, manners and appearance, wishes to connect with some reputable concern. Address Reputation, A 1115 Times Harlem.

SECRETARY, stenographer, &c., Christian, first-class, seeks opening. F 995 Times Downtown.

SHIPPING CLERK, stock clerk; 23; strong; textile line experience; references. Charles Stors, 221 29th St., Flushing, N. Y.

STENOGRAPHER and secretary desires connection with large concern; salary $30. Westchester 3401.

STENOGRAPHER-BOOKKEEPER, capable beginner; dependable. Tremont 8265. 458 Tremont Av.

SUPERINTENDENT building construction, 15 years' experience, all branches, in building construction; can furnish best references. A 42 Times.

SUPERINTENDENT of construction; can lay out and estimate work; terms reasonable for steady work. D 466 Times.

TREASURER and office manager, desires new connection with large importing and exporting corporation; specialist organization work, analyzing and reducing expense; expert accountant; 15 years' foreign experience; thorough knowledge Spanish banking in the Orient, &c.; excellent references. D 464 Times.

VALET, English; well up in all hunting, shooting, polo things; good packer; speaks Italian; go anywhere. C. Hewitt, 946 6th Av. 2 Cars Mrs. Carmichael.

YOUNG MAN, 26, good education, statistician, good mathematician, quick, accurate, also knowledge stenography, typewriting, bookkeeping, office work in general, seeks connection with progressive organization; willing to travel. D 461 Times.

YOUNG MAN, 21, university business training, bookkeeper and correspondent, with general office experience, intelligent, initiative and capacity for work; excellent references. S 317 Times.

YOUNG MAN, 24, high school graduate, 7 years' bookkeeping, statistical, general office experience, desires position where ability will give advancement. A 750 Times Downtown.

YOUNG MAN, Christian, 23, expert biller, Remington-Wahl, Underwood operator, assistant bookkeeper, clerical; references. N 385 Times Downtown.

YOUNG MAN, 21 years, desires position as stock or shipping clerk in leather or shoe business; experienced. John Doyle, 1,778 Amsterdam Av., New York.

YOUNG MAN, 22, seven years' general business experience, wishes position with future possibilities; references. A. Oppenheimer, 1,716 Holland Av., Bronx.

YOUNG MAN, 28, three years' experience, desires to connect with traffic department of transportation company; best reference furnished. D 470 Times.

YOUNG MAN, 21, experienced bookkeeper, typist, clerk, high school graduate; aggressive, executive ability; worker. Lerman, 456 East 186th.

YOUNG MAN, 21, well educated, knowledge French and Spanish, seeks position newspaper, publisher or established book concern; bank experience. D 850 Times.

YOUNG MAN, thoroughly experienced clerical worker, office details, tracer clerk, good knowledge blue print reading. D 481 Times.

YOUNG MAN, English, Spanish, French; typewrites, drives car, correspondent. D 465 Times.

YOUNG MAN, 22, desires position with chance for advancement; salary no consideration. A 36 Times.

YOUNG MAN, 20, well educated and with office experience, desires position offering advancement. D 475 Times.

YOUNG MAN, 23, seeks position, advancement; experienced bookkeeping, selling. A 42 Times.

YOUNG MAN, accountancy student, desires position; knowledge of booking, typist. A 35 Times.

YOUNG MAN, college training, journalistic experience, wants job with suburban paper; salary no object. D 462 Times.

YOUNG MAN, capable, willing worker, desires position; good references. D 472 Times.

YOUNG MAN, college graduate, age 28, wants permanent place; some selling experience; no stocks. D 471 Times.

YOUNG MAN, 26, wishes position at anything, and can also work at typewriter. Reuben Greenblatt, 2,028 Douglas St., B'klyn.

YOUNG MAN, 24, desires position; experience in stock, packing and shipping departments. F 980 Times Downtown.

YOUNG MAN, 26, experienced, seeks connections with woolen house. A 51 Times.

YOUNG MAN, 21, reliable, energetic, desires position with future. D 459 Times.

YOUNG MAN, 20, desires position with future; salary secondary. A 21 Times.

FEMALE HELP WANTED.

ADDRESSOGRAPH AND GRAPHOTYPE OPERATOR.

JAMES McCREERY & CO.

REQUIRES THE SERVICES OF

A THOROUGHLY EXPERIENCED GIRL

FOR TEMPORARY WORK.

APPLY SUPT. OFFICE, 5TH FLOOR, 35TH ST. EMPLOYEES' ENTRANCE.

ATTENDANT, for invalid in the country, light work, no experience necessary; $36 monthly and board. Dr. Howard, 110 West 55th; 2-4 P. M.

ATTENDANT for ward, day duty; small country sanitarium. Lynwood Lodge, Englewood, N. J.

BILL CLERK, experienced on Elliott-Fisher machine, preferably one who has been with manufacturing concern; state salary, references, experience. Write B. U., 520 Presbyterian Bldg.

BILLING CLERK—Rapid operator, accurate figurer; permanent position and advancement; Christian firm; state salary and experience. P. O. Box 26, Station G.

BOOKKEEPER; must have experience on Elliott-Fisher machine; steady work, good pay with large corporation. National Gum and Mica Co., between 59th and 60th Sts. and 11th Av.

BOOKKEEPER—Young lady for customers' accounts; one who can use typewriter preferred; apply in own handwriting; state age and experience; $15. Champlain Studio, 309 5th Av.

BOOKKEEPER and typist, experienced, able to write Yiddish, wanted in Jewish institution; closed Saturday; state age, experience, salary desired. A 102 Times Downtown.

BOOKKEEPER, experienced on customers' ledger, by large clock and suit house. Apply by letter, giving full details, M. R., 227 Times.

BOOKKEEPER'S ASSISTANT, not over 50 years of age, refined; modern methods; able to do detail work accurately; Christian firm. S 164 Times.

BOOKKEEPER wanted; must be fully experienced. Kessler, 397 Bridge St., Brooklyn.

BOOKKEEPER, capable of taking off trial balance; $25. Botts Marking Ink Co., 65 54 St., Brooklyn, N. Y.

BOOKKEEPER'S ASSISTANT; accurate figurer; chance for advancement; $12. M. Bernstein, 36 West 32d St.

BOOKKEEPER, experienced in milk business. Inquire 9 A. M., Daisy Farms, Inc., 2,156 Prospect Av., Bronx.

BOOKKEEPER - STENOGRAPHER, experienced, accurate at figures. Ralph Stilk Mills, 41 Union Square.

BOOKKEEPER-STENOGRAPHER for textile concern; capable and efficient. Blumrd Silk Mfg. Co., 45 East 29th.

BOOKKEEPER; must have ready-to-wear experience. Bergman & Morgenstein, 49 West 27th.

BOOKKEEPER, experienced; one who has worked in cloak, suit or dress house preferred. Empire Dress Co., 18 West 30th.

BOOKKEEPER, experienced double entry; permanent; splendid opportunity. Ideal, 946 Fulton St., Brooklyn.

CANVASSERS, female, musical instruments; nationally advertised; old established house; salary and commission. S 180 Times.

CASHIER
for large retail dress shop; must be experienced and must come well recommended.
ROBINSON, 25 WEST 42D ST.

CLERKS,
young women between 18 and 26 years of age;
must be able to
figure quickly and accurately;
experience not necessary;
excellent opportunity
for advancement;
hours 9 A. M. to 5 P. M.;
Saturday half holiday;
salary $13 and $14 per week.
Apply
Clerical Employment Bureau,
Room 802,
26 Cortlandt St.,
N. Y. TELEPHONE COMPANY.

CLERICAL worker, temporary position. Call Pratt Bros., 303 Greenwich St.

COMPTOMETER OPERATOR.
Must be experienced. Apply after 9 A. M., Timekeeper's office.
THE GREAT A. & P. TEA CO.,
425 EAST 141ST ST., BRONX.
Take Hunts Point Subway to 149d St.

CUTTER, CUTTER.
Experienced on infants' and children's headwear; steady position. B. Stern & Co., 28 WEST 23D.

DEMONSTRATORS, two, that can demonstrate toilet articles on the outside; $20 per week; reliable house. Franklin 0762.

DESIGNER, millinery, for high-class specialty shop Middle West. Apply Frederick Atkins, 226 5th Av.

DICTAPHONE OPERATOR,
19 TO 24 YEARS OF AGE.
The Installaton Training Organization of the WESTERN ELECTRIC COMPANY, Inc., requires a competent dictaphone operator; ability and personality prime requisites; submit your qualifications in WRITING.
DEPT. 9504-C,
151 FIFTH AV., NEW YORK.

DICTAPHONE OPERATOR, experienced, permanent position; salary $20; in applying state by whom previously employed. A 39 Times.

DICTAPHONE OPERATOR, must be experienced, for large musical concern; call Tuesday morning after 10; salary $18 to $20. Rudolph Wurlitzer Co., 120 West 42d.

DRAPERS AND FINISHERS,
thoroughly experienced. See Mr. Joseph Milgrim.
MILGRIM'S, 227 WEST 74TH ST.

ELLIOTT-FISHER OPERATORS wanted; billing and bookkeeping; large commercial banking house; splendid opportunity. Call at Liggett building, 42d St. and Madison Av., 9th floor.

ELLIOTT-FISHER OPERATOR, large insurance office; competent on registers and crossfooters; state age, experience, religion, salary. T 781 Times Downtown.

FILE CLERK wanted in law office. Apply Valkin & Cohen, 49 Chambers St. Worth 0308.

FORELADY AND DESIGNER—Experienced on popular-priced muslin underwear; phone for appointment Tuesday of Wednesday. Penn. 8717.

FUR FINISHERS, experienced; good sewers; references. "Retail," 53 Halsey St., Newark, N. J.

GENERAL office work bookkeeping, stenography, typewriting; experienced girl; $20. S. Bell, 100 Lafayette St.

GIRL, insurance broker's office, entry clerk's work; experience required; state references and salary expected. D 858 Times Downtown.

GOVERNESS, thoroughly competent, 2 girls, 4 and 6; excellent home; salary $75. Call Tuesday, Mrs. I. C. Herman, 121 Riverside Drive.

GRADUATE NURSES, general day and night duty; delivery room, day and night duty; operating room; personal interview required. Phone Mrs. Mary L. Mosher, R. N. Prospect 0153.

HOUSEKEEPING WORKING FOR ROOMING HOUSE ROOMS, LIGHT, HEAT; SALARY. 139 WEST 86TH.

HOUSEKEEPER for New York City hospital; apply by letter stating experience and salary desired. L. H., 290 Times.

MILLINERY MANAGER AND BUYER FOR NEW YORK STORE.
A rare opportunity for a live wire; one who has handled large volume and understands the specialty store business; if your past record can stand a rigid investigation and you can show results attained in former positions, answer this ad at once, giving full details. Z 2447 Times Annex.

MODELS, 16-18.
TALL, ATTRACTIVE, HIGH-CLASS DRESS MODEL; LONG SEASON.
SALARY $40 PER WEEK.
MARION DRESS CO.,
2 WEST 38D..

MODELS, SIZE 16.
5 feet 8 inches tall, stylish, attractive, experienced, for high-class dress house.
A. TRAINA & CO.,
136 MADISON AV.

MODELS,
ATTRACTIVE, SIZE 16.
SEE MISS ESLYN,
MILGRIM'S, 227 WEST 74TH.

MODELS, SIZE 16.
COATS, SUITS AND DRESSES.
LONG SEASON.
HARRY STOLL, 35 EAT 32D ST.

MODELS, SIZE 16.
Tall, attractive, for high class cloak and suit house; steady; good salary.
JOSEPH ENGEL CO.,
134 WEST 37TH.

MODELS, SIZE 36.
STYLISH YOUNG LADIES
FUR COATS; GOOD POSITIONS
FOR PROPER PARTIES.
OTTO KAHN, INC.,
20 WEST 57TH ST.

MODEL, SIZE 16.
Attractive young lady for dress house; steady position. Ginsberg Bros., 6 West 32d St.

MODELS, sizes 18 and 36. Apply Booth 156, M. E. Smith & Co., Tuesday morning, Grand Central Palace.

MODEL, SIZE 16,
attractive, for dresses. Mary Laird Co., 10 East 38th.

MODEL, 36,
FOR CLOAKS AND SUITS. SHEINBERG & PRINCE, 35 WEST 35TH ST.

MODELS, SIZE 16; STYLISH YOUNG LADIES FOR CLOAK AND SUIT HOUSE. MAX LACHMAN & SON, 302 5TH AV.

NURSE wanted for 2-year-old boy for Aug. 15; must be capable, trustworthy young woman with excellent city references. Call if possible Wednesday morning between 9 and 10:30 A. M., to Mrs. James Fitzgibbon, 408 East 85th, or write at once in detail to Allandale, N. J.

NURSES, graduate, for general duty, day and night, $85 to $90 per month and maintenance; new, modern, beautifully equipped 200 bed hospital; positions open now. Apply Directoress of Nurses, United Israel Zion Hospital, 48th and 49th Sts, 10th Av., Brooklyn.

NURSE, refined, to care for two children 4 years and 16 months; give age, references, nationality and salary expected. S 183 Times.

NURSE, operating room, 30-bed private hospital; $100 per month and maintenance. Apply in writing, Hamilton Sanitarium, 127 Union St., Union Hill, N. J.

NURSES, undergraduates, for day duty. Call Superintendent of Nurses, Eye, Ear Infirmary, 13th St. and 2d Av.

NURSES — Undergraduates wanted at Brownsville and East New York Hospital, Rockaway Parkway and Avenue A, B'klyn.

NURSE, white, to take charge of child 4 years old. 924 West End Av., Apt. 72.

OFFICE ASSISTANT wanted; young lady able to operate Underwood typewriter and sweet own handwriting; giving experience, references and salary desired. A 87 Times.

OFFICE ASSISTANT, good penman, general office work; $15 week start; apply by letter. Krueger, 305 4th Av.

POLICY CHECKER for insurance office; only one thoroughly experienced; address, stating full particulars and salary required. W 665 Times Downtown.

RECEIVING CLERK, experienced; must be quick, accurate. Reisman, Rothman, Bieber, 1,473 Broadway.

SALESLADIES—Refined ladies who are capable of calling on business men and women who have answered newspaper display ads.; over 1,000 leads; commission. Call Suite 1207, 250 Madison Av.

SALESLADIES
experienced corsets, hosiery, underwear and infants' wear; good salary; steady position. I. Berger, Broadway at 140th St.

SALESLADIES, to sell oilys oil; commission. David Kleckner, 248 Front St.

SALESLADY, refined, with good sales ability. C. & M. Foster, 23 West 37th St.

SALESLADY, fur, first-class, wanted. A. Paul, 741 Lexington Av.

SALESWOMEN,
THOROUGHLY COMPETENT, 5TH AV. EXPERIENCE AND IN EXCLUSIVE ESTABLISHMENT. SEE MR. TUMASHEL.
MILGRIM'S, 227 WEST 74TH ST.

SALESWOMEN
for high-class dress shop; must be thoroughly experienced in handling a high-class clientele; to work full and part time; salary and commission.
ROBINSON, 25 WEST 42D ST.

SECRETARY.
Young woman, between the ages of 24 and 30 years, to do secretarial and employment work in personnel department of large organization; must have college training and be a keen judge of human nature; write, stating education, experience and salary desired.
H. B., 715 TIMES DOWNTOWN.

STENOGRAPHERS,
19 TO 24 YEARS OF AGE.
Prominent corporation required services of competent stenographers; exceptional opportunity for those of ability with pleasing personality. Write, stating age, experience, salary desired and telephone number,
C. S., 780 TIMES DOWNTOWN.

STENOGRAPHER.
Quick and accurate; steady position. Shipley Construction & Supply Co., 42d St. and 2d Av., Brooklyn.

STENOGRAPHER, EXPERIENCED, RAPID AND ACCURATE; STEADY POSITION, GOOD SALARY AND EXCELLENT OPPORTUNITY. BUSTER BROWN HOSIERY MILLS, 147 5TH AV.

STENOGRAPHER, very rapid and efficient; one used to many details; opening in financial office of representative clothing house; address in own handwriting, giving full details; good position for one willing and capable of assuming responsibilities. W 668 Times Downtown.

STENOGRAPHER, EXPERIENCED, OLIVER TYPEWRITER; MUST BE ABLE TO TAKE RAPID DICTATION; HOURS 8:30 TO 5:30; APPLY BY MAIL ONLY; SALARY $18. NEUBURGER, 64 WEST 23D ST.

STENOGRAPHER wanted for position in small office; must be at least 21 years old and a graduate of high school; capable of taking fast dictation; mail order or advertising experience desirable. Mr. Northrup, 625 World Bldg., 63 Park Row.

STENOGRAPHER and typist, in large public accountant's office; previous experience on long carriage machine and statement work; salary $16-$20 per week to start; good chance for advancement. Room 906, 105 West 40th St.

STENOGRAPHER wanted in downtown business office; long experience not necessary, but must be competent to take ordinary commercial dictation and be quick to learn; state age and experience, also salary desired. V 1 Times Downtown.

STENOGRAPHERS instructed without charge in the use of the Edidphone, Edison's latest dictating machine; takes but a few hours to learn; positions secured without cost. The Edidphone, 413 Broadway.

STENOGRAPHER, MUST HAVE AT LEAST 4 YEARS' PRACTICAL BUSINESS EXPERIENCE; GOOD, STEADY POSITION FOR THE RIGHT GIRL; REFERENCES REQUIRED. S. & W. GRAND, 79 5TH AV.

STENOGRAPHER wanted in busy downtown office; accuracy, reliability and willingness are essential. Reply, stating age, schools and church attended, experience, if any, and references, W 623 Times Downtown.

STENOGRAPHER, about 23 years; must have had good business experience; rapid, accurate and conscientious; salary $25; steady position with Christian firm. Apply 235-245 East 23d St.

STENOGRAPHER and assistant bookkeeper, thoroughly experienced; closed Saturday; only those willing to work all day Sunday need apply; state salary; jobbers. W 673 Times Downtown.

STENOGRAPHER, good permanent position for experienced, capable stenographer with Christian connections; $110-$115 month; state age, experience, education, religion. D 862 Times Downtown.

STENOGRAPHER, competent and well educated, typist, in wholesale hosiery house; state age, experience and salary expected. W 663 Times Downtown.

STENOGRAPHER, experienced in law office, must be familiar with all law forms; state salary expected and experience. W 669 Times Downtown.

STENOGRAPHER, efficient, with knowledge of bookkeeping; must be intelligent, prompt and willing; pleasant surroundings. Mohawk Rubber Co. 136 West 55th.

STENOGRAPHER, Christian firm, for position with American college fraternity jeweler; salary to start $20. D 852 Times Downtown.

STENOGRAPHER, thoroughly experienced, with knowledge of bookkeeping. Call from 1 to 6 P. M., Beck Novelty Co., 168 Madison Av.

STENOGRAPHER, experienced, for insurance broker's office; state age and salary desired. Box V 197, 206 Broadway, Room 212.

STENOGRAPHER, EXPERIENCED, FAST AT TAKING DICTATION; LARGE WHOLESALE MILLINERY HOUSE. JAS. G. JOHNSON & CO., 8 WEST 38TH ST.

STENOGRAPHER wanted in large wholesale cotton goods house; also office assistant, clerical workers; state reference and salary required. S 186 Times.

STENOGRAPHERS,
Substitute from 9 to 4 weeks; must be experienced and competent. Apply Room 20, 7th floor, 25 West 18th St.

STENOGRAPHER, capable and efficient; advertising experience preferred; write stating qualifications and salary. X 2047 Times Annex.

STENOGRAPHER wanted with legal experience; write stating qualifications fully, salary desired and religion. A 747 Times Downtown.

STENOGRAPHER and typist, young woman, for correspondence and general office work; Protestant firm. Apply all week, Wm. Davies & Co., 353 5th Av.

STENOGRAPHER, familiar with export invoicing, bills lading; English only; salary. D 865 Times Downtown.

STENOGRAPHER, insurance agency; downtown; must be capable. D 865 Times Downtown.

STENOGRAPHER, experienced. Apply Pittsburgh Electric Specialty Co., 451 Greenwich St.

STENOGRAPHER by wholesale firm; state age, experience, religion and salary expected. P. O. Box 851, City Hall Station.

STENOGRAPHER AND TYPIST, EXPERIENCED, KNOWLEDGE OF BOOKKEEPING. WRITE S. A., 200 EAST 23D.

STENOGRAPHER, experienced, good at figures, for office of security rediscounting. S 990 Times Downtown.

STENOGRAPHER and office assistant by wholesale hosiery house, Christian firm. S 176 Times.

STENOGRAPHER in office of jewelry showrooms; neat appearance; salary $30 a week. 616 5th Av., 2d floor.

STENOGRAPHER, bright, experienced; $12-$13 weekly to start; apply 10 A. M. New York Mill Supply Co., 83 Mercer St.

STENOGRAPHER (Christian firm), knowledge of bookkeeping. Braunsdorf, 430 East 85d. Plaza 1586.

STENOGRAPHER, competent, experienced, call between 11 and 12, Royal Ribbon and Carbon Co., 26 Barclay St.

STENOGRAPHER and office assistant, neat, experienced; salary $20 to start. S 181 Times.

STENOGRAPHER, with some knowledge of bookkeeping. J. H. Tooker Printing Co., 62 West 14th St.

STENOGRAPHER, experienced, conscientious, permanent. Permutit Co., 440 4th Av.

STENOGRAPHER - BOOKKEEPER; state age, experience, salary expected; Christian firm on Broadway. W 667 Times Downtown.

STENOGRAPHER, experienced, by law firm; state experience, salary. F 991 Times Downtown.

STENOGRAPHER and bookkeeper for building construction office; must be thoroughly competent; Christian firm. H 529 Times.

STENOGRAPHER, $20 week; Christian firm; permanent position; Underwood. Room 923, 1,476 Broadway.

STENOGRAPHER, for Christian firm; salary $20. William Gordon Corp., 1270 B'way.

STENOGRAPHER, office assistant; salary $12. Lewin, 130 West 29th.

SWITCHBOARD OPERATOR, small board; able to do typewriting; state salary. S 168 Times.

TEACHER—Pitman shorthand; state experience, salary. Box 391, 1,482 Broadway, Brooklyn.

TELEPHONE OPERATOR, over 20, experienced, with large advertising house; permanent; good hours. Apply after 10:30, 79 5th Av., 12th floor.

TYPISTS,
19 TO 24 YEARS OF AGE.
The Installation Training Organization of the WESTERN ELECTRIC COMPANY, Inc., requires several competent typists; ability and personality prime requisites; submit your qualifications in WRITING.
DEPT. 9504-C,
151 FIFTH AV., NEW YORK.

TYPISTS instructed without charge in the use of the Edidphone, Edison's latest dictating machine; takes but a few hours to learn; positions secured without cost. The Edidphone, 413 Broadway.

TYPIST and office assistant; neat, accurate and ambitious; salary $12. Botts Marking Ink Co., 65 54 St., Brooklyn.

TYPIST, must be quick and accurate; no beginner; one familiar with dictaphone or willing to learn; $20; Christian firm. 2,575 Broadway, 3d floor.

WOMAN with experience handling electric iron, for silks; salary basis. Call between 10 and 12, Room 1234, 150 Nassau St.

WOMAN, reliable, strong, for cleaning physician's offices; permanent work. 341 Madison Av., corner 44th St.; 3d floor.

YOUNG LADY, around 20 years of age, high school graduate, for telephone soliciting work with a large uptown organization; some previous sales experience or telephone experience desired; must have good speaking voice and write good hand; salary $16; please give full information. C 1046 Times Annex.

YOUNG GIRL,
showroom and make herself generally useful; willing one who can wear also 16 dress; answer in own handwriting stating salary desired and experience; permanent position to right party. Box 346, Realservice, 15 East 40th.

YOUNG GIRL
Show room; make herself generally useful; a little typewriting required but not essential; girl who attended sewing class preferred; good opportunity. S 184 Times.

YOUNG GIRL, by Christian firm, to answer phone; opportunity to learn stenography in addition to small salary. Apply Room 801, 36 Park Row, 12 to 2.

YOUNG LADIES (2), of neat appearance and pleasing personality, to act as sales representatives of Pleasant's educational charts; this position is highly remunerative in commission and the work of a pleasing nature. Mr. Toomey, Suite 416, 253 B'way.

YOUNG LADY with fair knowledge of books wanted. Apply between 9-9:30 A. M., 42 Broadway.

YOUNG WOMAN wanted for clerical work in large office; must be proficient in simple arithmetic and able to write well; $15 per week at start, increases when qualified; applications to merit consideration must state education, kind of work performed heretofore, references and age. A 93 Times.

YOUNG WOMAN—Refined executive; assistant manager for American tea room restaurant. 2,285 Broadway.

YOUNG WOMEN as nurse helpers. Sloane Hospital, 447 West 59th.

STERN BROTHERS,
WEST 42D ST.,
have a desirable position open
for an attractive young woman
as model for their
WOMEN'S DRESS DEPARTMENT.
Apply after 9 A. M., Superintendent's Office, 6th floor.

Employment Agencies.

AMERICAN EMPLOYMENT EXCHANGE, INC.
115 BROADWAY
and
30 EAST 42D ST.
All openings are listed both uptown and downtown for your convenience.

MODERN BUSINESS INSTITUTIONS no longer waste valuable time interviewing scores of applicants. They leave this work to experts in this line. Therefore
THE AMERICAN
becomes the only gateway into hundreds of New York's finest business houses, where working conditions are ideal, opportunity to advance excellent, and SALARIES THE HIGHEST OBTAINABLE.
TODAY WILL FIND
hundreds of excellent positions awaiting the young woman who will appreciate a WORTHWHILE position. (The kind you like to talk about.) CALL TODAY. Undoubtedly it will be to your advantage.

Always "AMERICAN FIRST."
THE BRENTON COMPANY,
Room 819, Third Floor. 50 Church St.
STENOGRAPHER, mid-town, congenial office $25.00
TYPIST, financial reports, advancement $20.00
SECRETARY, bank executive $28.00
COMPTOMETER OPERATORS, various openings ..... $22-$25
DICTAPHONE OPERATORS, L. I. City and Manhattan ..... $90-$100
BILL CLERK, manufacturing office.. $18.00
No registration charges.

WANTED YOUNG WOMEN!!!
LEGAL STENOGRAPHERS, AT $25-$90.
COMMERCIAL STENOGRAPHERS, AT $25-$22-$20.
BRIGHT BEGINNERS, AT $18-$15.
TYPISTS, EXCEPTIONAL OPPORTUNITIES, $25-30-$18.
BOOKKEEPERS, AT $25-$18.
DICTAPHONISTS, COMPTOMETERS, AT $25-$20.
THE WILLIS HAWLEY EXCHANGE,
Chamber of Commerce Building,
32 COURT ST., BROOKLYN.

EST. 1897.
GAHAGAN AGENCY, 256 BROADWAY.
P. M. I. KING, MGR.
Stenographers, English, translate Spanish, $30-$35; banking, brokerage, export, steel, automobile, advertising, coal, law, &c., $30-$35; one hundred openings $20-$22-$25-$27-$30; about twenty beginners, $15-$18; bookkeeper-stenographer, $30; typists, $15-$25; billing clerks, switchboard operators, clerks, &c.; good salaries; also temporary positions.
NO REGISTRATION FEE.

SPEAR & FREAR,
EMPLOYMENT SPECIALISTS, 42 B'WAY.
Many permanent and temp. steno. openings, law, banking and brokerage, $35-$30-$25; Al typist, $30; brokerage exper., $25; typists, $85; credit file clerk, college grad., $30; money counter, $1,200; temp. typist and general office, $25; Underwood bkpr., $28-$28; file clerks, $75-$80; Ellis mach. oper., $75; Elliott-Fisher billing, $85; clerks, $60. Registration free.

BROWN EXCHANGE, 200 BROADWAY.
Secretaries (4), $85; good futures; stenographers (30), all lines, experienced and inexperienced, all at good salaries; advancement; supervisor, circulation department, $90; typists, 50, uptown-downtown, $28-$15; clerk-typists, 10, $22-$15; file clerks, $22; clerks, payroll (6), filing, figuring, cashier, money counters, many others, $22-$15; high school graduates, beginners, $15; switchboard, $20; comptometers, $22.

PERSONNEL EXCHANGE, INC.
NO ADVANCE FEE. 123 LIBERTY ST.
WOMEN'S DEPT. STRICTLY PRIVATE.
Secty-Stenos. (3)—Busy executives, $30. Steno.—Learn legal work; start at $33. Stenos. (6)—Ins. brokerage, autos, $25-$28. Stenos. (5)—Beginners, limited exp., $23. Typists—Neat, willing workers, $18-$22. Typist—Tabulation, $25; clerks, $16-$16.

BROADWAY EXCHANGE AGENCY,
1,493 Broadway, Room 810.
Reorganized and under new management.
Best Firms.
Unusual openings for men and women.
Temporary and permanent position uptown-downtown.
MILDRED D. MARLANE, PROF.
JESSIE POWELL ARNOLD, MGR.

WEAVER EMPLOYMENT SERVICE,
574 5TH AVENUE AND 47TH ST.
Secretary (steno.), advertising, $35; 8th Avenue agency, insurance, $25; many other openings, $20-$25.
Typists, statistical reports, $22; other typists, $18-$20; clerk, figures, $22; other clerical, $15-18.
NO REGISTRATION FEE.

EQUITABLE INDUSTRIAL RELATIONS SERVICE, INC.
Serves over 600 of New York's best firms.
FREE REGISTRATION 9 TO 1 O'CLOCK.
158-160 W. 45th. All subways. Bryant 8885.
Secretaries, stenographers, typists, tel. and machine operators, clerks. Scores of positions daily for qualified applicants.

EARLY VOCATIONAL SERVICE,
47 West 42d, Room 450.
BOOKKEEPERS-STENOGRAPHERS, $30.
STENOGS., 6 months exp. up, $18-$27.
TYPISTS, $15-$25.
COMPTOMETER OPERATOR, $100.
FILE CLERK, assistant bookkeepers, $20.

MUTUAL BUSINESS SERVICE, INC.,
Room 507, 290 Broadway.
Good openings uptown for
STENOGRAPHERS,
TYPISTS, OPERATORS.

MERTON
PLACEMENT ASSOCIATION
(Agency)
231 Madison Av., Suite 505, cor. 40d St.
Call between 9 and 3.
No charge for registration.

MERCANTILE AGENCY, 200 B'WAY.
Have several high-grade clerical openings for girls with some high school and business trainings, $18; stenographic, $30-$25; typing, $22-$20; Elliott-Fisher, $23; comptometer, $28. No registration charge.

SELECTED EMPLOYMENT SERVICE,
145 West 41st.
Stenographers, $22-$26; bookkeepers, $35; typists, office clerks, $18-$30; permanent positions.

JOHNSON VOCATIONAL BUREAU,
56 Pine St., Room 810.
Stenographers, law, $35-$30; commercial, banking, &c., $30-$25; typists, $20. Free registration.

OWENS AGENCY, 165 FULTON ST.
Stenographers, secretaries, bookkeepers, typists, clerks, switchboard operators; good salaries; permanent positions all week.

STENOGRAPHERS, immediate openings with representative houses; $30 to $50; law office, $25. Personnel Placement Bureau, 17 West 42d St., Room 833.

You tried the rest, now try
THE BEST EMPLOYMENT AGENCY.
2 RECTOR ST., ROOM 1121.
Stenos., immediate placement; register free.

BROOKLYN Placement Bureau, 4 Court Square, Brooklyn, excellent opportunities for stenographers, clerks, &c., with Brooklyn firms.

BRISTOL SECRETARIAL BUREAU, 500 5th Av., have excellent positions for secretaries, stenographers and others. Call 9 to 1.

FEMALE HELP WANTED.

Employment Agencies.

ELSIE DIEHL AGENCY.
1 BEEKMAN ST. 34 PARK ROW.
NO ADVANCE FEE.
STENOGRAPHER, secretary, $40.
STENOGRAPHER, legal, $35-$30.
STENOGRAPHER, secretary, position Elmhurst, L. I., $35-$35.
STENOGRAPHER, automobile, uptown, $30-$35.
STENOGRAPHER, French-English, $30-$35.
STENOGRAPHER, secretary, real estate, $35.
STENOGRAPHERS, hundreds positions open, $30-$25-$20. Beginners $15.
BILLING CLERK, typist, Brooklyn position, $22.
TYPISTS, all positions paid, salary desired and any particular qualifications you may have for position and trade; hand written answer preferred. 31 Times, 165 Broadway.
CHAUFFEUR wanted to operate truck; reliable man, fireless references. New York Brass Bed Refinishing Co., 177 Grand Street.
CHEF and crew required about Aug. 25 for new, high-class apartment hotel and restaurant in large city, about 250 miles from New York; good all around chef, well experienced and highly recommended, need apply; state full particulars, salary required; previous experience, references, nationality, &c. X 2040 Times Annex.
CHEF Wanted—Experienced in tuberculosis sanatorium; salary, $125 per month and maintenance. Apply Bonnie Burn Sanatorium, Scotch Plains, N. J.
CHEMIST—Wanted, immediately for work in a New York laboratory, good metallurgical chemist; salary $175 per month; in reply give complete details of experience. V 914 Times Downtown.
CREDIT MANAGER—Important national credit service organization, endorsed by leaders in drug, confectionery and food industries, will consider the application as subscription representative of an experienced, capable credit manager of wide acquaintance and some sales ability; opportunity to capitalize knowledge of credits in remunerative manner; liberal drawing account; state qualifications. F 998 Times Downtown.
CUSTOMERS' MAN, with active clientele; salary and commission; splendid opportunity for future; reliable house. A 744 Times Downtown.
DESIGNER, experienced children's dresses and rompers; must be able to build a snappy, up-to-date line. Call Atlantic Rompers Co., 1,270 Broadway, Room 907.
DESIGNER ON DRESSES.
Must be an expert in copying and making patterns; steady position for right party. B. S., 286 Times.
ELECTRICAL DESIGNER (electrical engineer), thoroughly experienced on high and low tension power plant apparatus to design arrangement of equipment for indoor and outdoor substations, switching apparatus, &c.; first-class man only; in reply state age, experience, education and salary desired. United Eng. Improvement Co., 24 North 22d St., Philadelphia, Pa.
ELEVATOR MEN, nights, with switchboard experience. Sloane Hospital, 447 West 59th.
FOUNDRY FOREMAN wanted, experienced, capable producing highest grade statuary, architectural and ornamental bronze castings; must know melting and mixing sand; state experience, qualifications, references, salary wanted and conference will be arranged. Replies strictly confidential. Z 2483 Times Annex.
FUR STORE MANAGER.
Capable man for out-of-town. A. Greenblatt, 42 West 27th.
GENERAL EXECUTIVE for a trade association, of good address, to interest prospective members; salary and commission; state experience in detail. S 162 Times.
INDUSTRIAL INSURANCE MEN MUST MAKE UP
Why allow the size of your debit to restrict the amount of your earnings? The same amount of energy and time expended in our organization will bring you greatly increased earnings instead of the pittance you are now receiving; an extensive course of training is now being given our sales force in preparation for the Fall campaign; an opportunity of foresight expended now will bring you financial independence in the future; drawing account against commission for those who qualify. See Mr. Collins at 19 West 44th St., Suite 515.

LITHOGRAPHIC ARTISTS.
SEVERAL FIRST CLASS STIPPLE PROVE AND FINISH ARTISTS FOR HIGH GRADE WORK. APPLY EMPLOYMENT DEPT., 52 EAST 19TH ST., N. Y. C., OR WRITE FOR FURTHER PROPOSITION OF EMPLOYMENT.
MAN having experience in the selling of social stationery; permanent position by large retail jewelry firm on Pacific Coast. Z 2481 Times Annex.
MAN having experience in the selling of platinum and diamond jewelry, permanent position by large retail firm on Pacific Coast. Z 2440 Times Annex.
MAN, experienced in the designing of high-grade sterling silver hollowware, for large retail firm on Pacific Coast. Z 2439 Times Annex.
MAN to take charge of platinum and 14 K gold jewelry factory; must be willing to go to the Pacific Coast. Z 2433 Times Annex.
MAN, not over 35, neat, handy repairing, to take care of building for institution. Phone Schuyler 2937.
MANAGER FOR SALES STAFF of educational institute of 12 years' standing; guaranteed substantial drawing account to well educated, experienced sales manager in any line whose past record will bear investigation; evening work required; Jewish organization; in reply give sufficient information to warrant interview. A 92 Times.
MANAGER for vaudeville and motion picture theatre in Greater New York; must be thoroughly experienced and aggressive; legitimate theatre managers without vaudeville experience will not be considered. Write, giving experience, references, c., T 880 Times.
MANAGER, hotel; experienced; right salary to one who qualifies. Apply Colonial Hotel, 31st St. and Columbus Av.
MILLINERY MANAGER AND BUYER FOR NEW YORK STORE.
A rare opportunity for a live wire; one who has handled volume and understands the specialty store business; if your past record can stand a rigid investigation and you can show results attained in former positions, answer this ad. at once, giving full details. Z 2446 Times Annex.
MILLINERY MANAGER AND BUYER for our Norfolk, Va., store; must be thoroughly reliable and know all the angles of retail millinery; knowledge of window dressing and advertising essential; apply either in person or by letter. Great Eastern Millinery Co., 1,127 Chestnut St., Philadelphia, Pa.
OFFICE BOYS AND MESSENGERS.
Head office of large financial concern offers exceptional opportunities to bright, refined, ambitious boys; neat appearance, 16 to 18 years of age; high school education preferred; salary $40 per month; state age, experience and religion. W 672 Times Downtown.
OFFICE CLERK; must have knowledge of bookkeeping; one having assistant in posting to ledgers' preferred; applicant must state age, references and salary expected. A 749 Times Downtown.
OFFICE BOY wanted; high school graduate preferred; scales manufacturer's sales office; permanent position. F 999 Times Downtown.
PAINTERS, interior wood work. Apply timekeeper's office, Hotel San Remo, 75th St. and Central Park West.
PHOTOGRAPHER — Commercial operator; steady employ

The New York Times

Classified Advertising Rates

Count six words to an Agate line. For Agate (Minimum space two lines) Line.

Situations Wanted 40c
Furnished Rooms and Rooms Wanted... 45c
Boarders and Board Wanted..... 45c
Help Wanted 55c
Real Estate, &c..... 55c
Lost and Found..... 55c
Apartments to Let and Wanted..... 55c
Country Board 60c
Mortgage Loans 65c
For Sale 65c
Automobile Exchange 65c
Agents Wanted 65c
Employment Agencies 75c

For Word.

Business Opportunities (Agate Caps 20c) 15c
Buyers' Wants and Offerings to Buyers 15c
Book Exchange (Sunday)..... 12c

For insertion in the Sunday edition, advertisements of schools, steamships, hotels and dancing must be received in The Times Building by noon Thursday. Real Estate and apartments announcements by midnight Thursday. Advertisements for insertion in the Financial Section by 8 P. M. Friday. Business Opportunities by 11 A. M. Saturday. All other classified advertisements not later than 1 P. M. Saturday.

Advertisements for insertion in the daily edition of The New York Times, if received after 5 P. M. on the day preceding insertion, are subject to omission. The final closing time is 3 P. M.

MALE HELP WANTED.
Salesmen.

SALESMEN.

$100.00 PER WEEK.

FOR BUYING. NOT SELLING.

Salesman who have been in our employ less than three months are averaging this amount.

The work consists of contracting for a staple product. There are practically no bidders other than ourselves for this product.

A man who will consistently work, keep in close, friendly contact with the trade and see that they are rendered the best possible service, can build up a territory inside of sixty days that will yield $5,000 per year.

New man will be given several days training with an experienced representative and contracts made during this period will be turned over to them.

Selling experience is not essential but is desirable. References are required. Liberal commissions allowed, but no drawing accounts can be arranged for until a reasonable business has been developed.

Silver Reduction Co., 349 Greenpoint, Av., Brooklyn. Rear building.
Call after 2 P. M., Wednesday or Thursday. Temporary phone, Greenpoint 359.

SALESMEN (3), HIGH-CLASS BAKERS' SUPPLY; SALARY AND COMMISSION; MONEY NO OBJECT IF YOU ARE A PRODUCER; EXPERIENCED MEN WITH A FOLLOWING ONLY NEED ANSWER; KNOWLEDGE GERMAN TRADE PREFERRED; APPLICATION STRICTLY CONFIDENTIAL; FIRST-CLASS REFERENCES REQUIRED. ADDRESS "RESPONSIBILITY," W 621 TIMES DOWNTOWN.

SALESMEN.

RESIDENT MEN FOR ALL EASTERN TERRITORIES TO REPRESENT A WELL KNOWN HOUSE. TO SELL ARTIFICIAL SILK, THROWN SILK AND COTTON YARNS.

SALARY AND COMMISSION.

WRITE FULL PARTICULARS. BOX 838, REALSERVICE, 15 EAST 40TH.

SALESMEN.

SALESMAN wanted, reliable, high-grade, to sell in the metropolitan district, a reputable established product for the building trade; ability to read blueprints desirable; lifetime opportunity to insure future with concern that selects its branch managers from its successful salesmen; straight commission; apply in person. Zenitherm Co., Inc., 22 East 17th St., New York City.

SALESMEN.

We have vacancies in Brooklyn, Long Island, Westchester County and Greater New York for experienced men of good character and appearance to sell a high-grade electrical appliance; liberal commission, bonus and advancement; references required. Call before noon, Mr. McDevitt, 146 West 45th, fourth floor.

SALESMEN—Big, financially responsible company wants hustling salesmen, over 28 years old, married, for metropolitan district, to sell paints, varnishes, roofing compounds, &c.; must have A1 references and be experienced salesmen; experience, however, not necessary in our line; we give you training in the field; commissions payable weekly on approved credits. See W. H. Howland, Woodward Hotel, 55th and Broadway, New York City, after 4 P. M. Tuesday and Wednesday. Phone Circle 10000.

SALESMAN Wanted—If you have successful experience in selling advertising, here is a splendid opportunity to get some quick money and establish yourself permanently with a monthly illustrated magazine, leader in its field; we have a worth-while opening for a good man; leads furnished; liberal commission paid immediately upon confirmation of order; state experience and last employment; 9-173 Times.

SALESMEN.

Security salesmen, 25-35 years, to sell a listed security; leads furnished; commission to start; drawing account to producers. Call early in week. New York Electric Sales Co., 1 East 3d St.

SALESMEN, to sell high grade silk hosiery, direct to the consumer on straight commission; good big money for live wire. Capitol Hosiery Co., 1133 Broadway.

SALESMAN, experienced household linens; Eastern England; salary. S 157 Times.

SALESMAN wanted, reliable, high-grade, to sell in the metropolitan district, a reputable established product for the building trade; ability to read blueprints desirable; lifetime opportunity to insure future with concern that selects its branch managers from its successful salesmen; straight commission; apply in person. Zenitherm Co., Inc., 22 East 17th St., New York City.

SALESMEN.

Many good salesmen are wasting their time on products that don't produce for them. Your greatest asset is your time. Why not cash in on it? Salesmen selling our Asphalt Asbestos roofing and our other products are making $25 a day.

More roofing is sold than brick and steel. Can you sell, and will you work? If so, your success with us is assured; liberal commission basis.

Work right here in New York. We furnish the leads. Experience not necessary. Customers get guaranteed results and save real money.

The field is huge. The need is there. The opportunity is yours. Will you grasp it?

We manufacture Asphalt Asbestos Products, Paints, Enamels, &c., in our own Plant.

Phone Beekman 9611, Roofing Dept.

SALESMEN.

Four men for New York and territory to sell a snappy, fast selling business service to better class concerns; want only high type men of appearance, education and a willingness to work hard for $20 to $50 a week; salary and commission; exclusive territory; renewals; opportunity for advancement; congenial connection.

For appointment phone Vanderbilt 2053.

SALESMEN!

WE HAVE OPENING FOR TWO HIGH-CLASS SPECIALTY MEN TO SECURE NEW BUSINESS AND RENEW CONTRACTS. IN A SHORT TIME YOUR RENEWAL COMMISSION GIVES YOU A PERMANENT INCOME. WILL ONLY INTERVIEW MEN CAPABLE OF EARNING $5,000 OR MORE A YEAR.

L. W. CUYLER,
NATIONAL SURETY CO.,
SPECIALTY DEPARTMENT,
25 WEST 43D ST., NEW YORK CITY.

SALESMEN.

THE PURPOSE OF THIS AD IS TO GET SIX MORE MEN WHO CAN SELL SUCCESSFULLY IN BROOKLYN AS OTHERS ARE DOING A HIGH-CLASS BONDING SERVICE ON STRAIGHT COMMISSION; TO SUCH MEN WE OFFER UNUSUAL OPPORTUNITY IN A COMPANY WITH A WORLD-WIDE REPUTATION. THIS IS NOT BOOKS, STOCKS OR LIFE INSURANCE.

ADDRESS C. E. CONNELL,
28 WEST 44TH ST., NEW YORK CITY.

SALESMEN.

with or without experience, to sell Class A Securities of an old established and highly profitable business; we want real men with a desire to work, to whom we will pay a liberal commission and guarantee results; this is not a stock issue but a real, meritorious proposition, backed up with fifteen years of successful business. Ask for Mr. Munson, Room 309, 50 E. 42d St.

SALESMEN.

Large corporation desires 2 active, ambitious men to sell Income Contracts; our men making from $6,000 to $15,000 annually; salary or advances upon qualification. Call J. F. Sullivan, Suite 2050 Woolworth Bldg.

SALESMEN
ON ROOFING CEMENTS.

Two salesmen cover New York and vicinity; experience unnecessary; commission basis until proven ability; excellent opportunity for right parties; replies confidential.

L 308 Times.

SALES MANAGER FOR STAFF

of educational institute of 12 years' standing; guaranteed substantial drawing account and permanency to educated, experienced sales manager in any line whose past record will bear investigation; evening work required; Jewish organization. In reply give sufficient information to warrant interview. A 91 Times.

SALESMEN—Prominent silk underwear and silk hosiery manufacturer has territory open for salesmen familiar with this and kindred lines; must be able to handle best grade goods and department store trade; only experienced men desired; salary or commission; give full particulars. Z 2492 Times Annex.

SALESMEN.

Clever, responsible men of standing to make calls in the interest of a world-wide fraternal organization; salary and commission. Apply in person, Order of Owls, 522 5th Av.

SALESMAN, TOYS.

DOLLS,

for New York and surrounding territory; must be well acquainted with the toy trade; drawing account against commission. Roth, Baitz & Lipsitz, 5 Union Square West.

SALESMEN.

The greatest proposition ever brought out, only two sales a day means an income of $50 per week commissions; an experienced salesman takes you out and teaches you how to sell. Call and see Mr. Wacker, Charles Scribner's Sons, 597 5th Av., 9-13 any morning.

SALESMAN — Exclusive agents largest straight blade razor maker in world requires services of experienced cutlery salesman to handle fine line of imported razors in metropolitan district; state experience and salary expected. Address Razors, P. O. Box 861, City Hall Station.

SPECIALTY SALESMAN, New York State, to sell a superior floor covering, with enough determination and persistence to systematically call on each dealer and sell him; good money, commission basis; drawing account $50 weekly. Write fully first letter, R. L., 225 Times.

SALESMEN—Corporation disposing of property in well-known Winter resort has opening for three high-class men; leads furnished; liberal commission and drawing accounts; our men are now earning big money; call Monday after 9 A. M. Mr. Bank, Room 1503, 110 West 40th St.

SALESMAN, under 30, good education, to work into sales department of corporation building railroad equipment; experience unnecessary but industry, ambition and aggressiveness are; commission only. See Mr. Snow, Room 808, 15 East 40th St.

SALESMEN Fine, clean cut men of executive ability to qualify for branch office managers by old organization selling silk hosiery direct to consumer; Christian firm; commission basis. Perfection Co., 19 W. 31.

SALESMEN calling on notion buyers in Middle West and South to carry as side line popular styles of garment hangers on 10 per cent. commission basis. Write for territory. All Style Hanger Co., 308 5th Av.

SALESMAN, experienced, to sell ironclad roofing products; exceptional opportunity; salary and commission. Apply 8:30-9:30 mornings, 4:30-5:30 afternoons, Ironclad Products Co., 2,026 Boston Road, Bronx.

SALESMEN calling on hardware dealers and stores, standard branded hardware articles to offer at half mfg. price; pocket samples; sight sales; liberal commission. Atlantic Coast Trading Co., 51 East 424 St., N. Y. C.

SALESMAN—Calling on electrical contractors and dealers, pocket samples standard electrical wire to offer half mfg. price; sight sales; liberal commission. Atlantic Coast Trading Co., 51 East 424 St., N. Y. City.

MEN—SOMETHING NEW.

The world's best low-price adding machine; selling experience unnecessary; splendid opportunity for hustler; commission paid weekly. Todd Protectograph Co., 3 Park Row.

SALESMEN calling on drug trade, city and vicinity, to sell alarm clocks as side line on commission. F 952 Times Downtown.

SALESMAN calling on drug trade; good side line; novelties; commission. Call after 1, A. R. Janny, 125 Grand St.

SALESMEN, calling on retail stores and want real selling toy as side line; commission. Call Room 6, 2521 Broadway.

SALESMAN to carry side line of shirts for the Middle West selling to the retail trade; commission. F 990 Times Downtown.

SALESMAN, live wire, to handle medium line bloomers; commission. Telephone 8:30 P. M., Jamaica 1338W.

SALESMAN, household linens, side line; Boston territory; commission. S 158 Times.

MALE HELP WANTED.
Salesmen.

SALESMAN, must be thoroughly experienced, for retail picture frame and art store. 114 Fulton St., N. Y.

Employment Agencies.

AMERICAN
EMPLOYMENT
EXCHANGE, INC.,
115 BROADWAY
AND
30 EAST 42D ST.

SPECIAL NOTE: Our uptown office is for banking and brokerage ONLY.

Our downtown office is for both commercial and technical as well as banking and brokerage positions.

BANKING AND BROKERAGE DEPT.
Call at
115 BROADWAY
and
30 EAST 42D ST.

SENIOR BOND MAN—Age about 40; must be exper. with a house of issue and understand syndicate work.....$7,500 up
COMPTROLLER—Supervise budget control and auditing depart.....$5,000-$6,000 yr.
SENIOR CREDIT MAN—Banking exper. only.....$3,600-$3,000 yr.
STATISTICIANS (2)—Stock and bond training .....$1,800-$2,400 yr.
CREDIT INVESTIGATOR — Commercial bank training only.....$1,800-$2,000 yr.
ASSIST. Rec. Tellers (2)...$1,400-$1,500 yr.
BOSTON LEDGER BOOKKEEPERS (10)—$1,300-$1,800 yr.
COMMERCIAL AND TECHNICAL DEPTS. Call at 115 BROADWAY ONLY.
MANAGER—Bottling exper.; take full charge plant.....$3,000 yr.
DRAFTSMAN—Some architectural exper., $2,100 yr.
COURT REPORTER—Willing leave town, $2,100-$2,600 yr.
BOOKKEEPER—Familiar consignment and commission accts.....$1,800 yr.
DRAFTSMEN (2)—Electrical exper., circuits, &c.....$1,200-$1,500 yr.
STENOGRAPHER—Chemical co.....$30 wk.
SALES RECORD CLERK.....$25 wk.
AD. CLERK—Layout & copy work.$25 wk.
HOTEL Cashier—Virginia..$25 wk. & maint.
STENOGS. (3)—Excellent company..$25 wk.
STENOGS.(6)—With excellent future.$23 wk.
TRAFFIC CLERK—High school graduate, exper. bill of lading.....$23 wk.
COST CLERK—Two years' exper...$22 wk.
LEDGER CLKS. (4)—Good penmen.$22 wk.
STENOGRAPHERS (10)—Best companies in New York.....$65-$75 mo.
CLERKS—(1) good penman, knowl. of bookkpg.; (1) exceptional young man; (1) accurate, good penman.....$18 wk.
H. S. GRADS. (2)—Unusual young men, $18 wk.
SWITCHBOARD OPERATOR—Night work (4-12) .....$65 mo.
OFFICE ASSISTANTS (7)—Fine opportunities for neat, bright, ambitious young men with 2 years' H. S. ed.....$60-$65 mo.
SHIPPING CLERKS (2)—(1) know routing of shipments, $18 wk.; (1) some exper., A1 type.....$65 mo.

BOYS BOYS BOYS
TODAY IS THE DAY

to get a position where you will be satisfied and where promotions will positively follow good work. We have 25 openings in the VERY BEST BUSINESS HOUSES in town for wideawake, clean-cut, snappy American boys, UPTOWN & DOWNTOWN.

CALL BEFORE 2 P. M.

CONTINENTAL
EMPLOYMENT EXCHANGE,
29 BROADWAY.

MANAGER—N. Y. Stock Exc. firm...OPEN
BOSTON LEDGER Clerks (2).....$1,400
BURROUGHS BOOKKEEPER—Bank..$1,200
CLERK—For large bank.....$1,000
ELLIOTT-Fisher Operator—Broker.....$1,300
MESSENGERS (12)—Large banks.....$600
BURROUGHS Adding Mach. Oprs. (4)...$600

NO CHARGE FOR REGISTRATION.

PERSONNEL EXCHANGE, INC.
NO ADVANCE FEE. 133 LIBERTY ST.
Jr. Acct.: 24-28, Al record, start, $1,500.
Mech. Eng.: recent graduate, train, $1,500.
Adjuster: 25-28, married, Bklyn., $1,300.
Asst. Credit Man: Hve Manhattan, $1,500.
Bank Clks.: note teller, auditing, $1,500.
Clerks: sales analysis, $28. Transfer, $28.
Steno., $23. Typist, $20. Ledger Clk., $20.

MERTON
PLACEMENT ASSOCIATION,
(Agency.)
331 Madison Av., Suite 506, corner 42d St.
CALL BETWEEN 2 AND 5.
NO CHARGE FOR REGISTRATION.

Steno., $23. Typist, $20. Ledger Clk., $20.

WANTED—MEN.
STOCK CLERKS $18-$25.
COST MEN—$25.
STENOGRAPHERS—$20-$25.
BOOKKEEPERS—$25-$30-$35.
Positions in Brooklyn and New York.
THE WILLIS HAWLEY EXCHANGE,
32 COURT ST., BROOKLYN.
CHAMBER OF COMMERCE BUILDING.

BROADWAY EXCHANGE AGENCY,
1,483 Broadway.
Reorganized and Under New Management.
Best
Unusual Openings for Men and Women.
Temporary and Permanent Positions.
Uptown-Downtown.
MACFARLANE, Prop.
JESSIE POWELL ARNOLD, Mgr.

FIRST OCCUPATIONAL EXCHANGE,
WALL ST. SPECIALISTS. 60 BROADWAY.
Order clerk, Stock Ex. house. Clearing House blotter clerks; good salaries.
Freeman, Inc., Africa, $200 mo. Bkprs., banks, $1,500. Clerk, banking house, $125 mo. Jr. clerk, $20. Register free.

THE BRENTON COMPANY,
Room 879. Third Floor. 50 Church St.
BOOKKEEPER—Bank, uptown.....$1,200
ADDING MACHINE OPERATOR—Uptown, $900
STENOGRAPHER—Unusual opening.....$30
OFFICE BOYS—Best firms.....$10-$15
No Registration Charges.

MERCANTILE AGENCY, 300 BROADWAY.
Have several high grade clerical openings for young men with some high school and business training; knowledge bookkeeping; $25-$35. Other openings for bookkeepers, $28-$30. No registration charge.

MALE HELP WANTED.
Employment Agencies.

MAN,

age 28, as office executive. Christian (Jewish) preferred; requirements; college man experienced in office management, good personality, accounting knowledge desirable; unusual opportunity; salary while learning, $40 weekly; we want a man who will be able to assume a responsible executive position within a year's time, in which he will have control over an office force of at least 120. Apply

PERSONNEL EXCHANGE, INC.,
AGENCY.
123 LIBERTY ST., N. Y. C.

We also require a few men for minor executive positions.

HAMILTON
EMPLOYMENT SERVICE,
50 CHURCH STREET.
HUDSON TERMINAL BUILDING,
MAIN FLOOR.

ASST. BUYER—Must be experienced in plumbing supplies.....Mo.—$125
CLERK—Printing experience.....$30
STENOS. (10)—Good openings.....$22-$24
BOOKKEEPERS (6)—Com'l, mfg., &c.$22-$24
CLERK—Hotel experience.....Meals and $23
CLERKS (2)—Steamship experience.....$25
STENOS. (2)—Beginners $18
INVENTORY CLERK—Bronx $18
TYPISTS (2)—Expr.; good openings.....$17
JUNIOR CLKS.—Speak a little Spanish or French; H. S. education.....Mo.—$75
ADDING MACHINE OPR.....Mo.—$90
OFFICE BOYS (50).....$10-$12
MANY OTHER OPENINGS.

PERMANENT position for man having experience in the selling of high-grade sterling silverware by large retail jeweler on Pacific Coast. Z 2430 Times Annex.

Instruction.

START TODAY

MAKE YOURSELF A

JUNIOR ACCOUNTANT BY JANUARY 1ST.

SENIOR ACCOUNTANT WITHIN A YEAR.

SALARIES GOOD—OPPORTUNITY UNEQUALLED.

Our staff of Certified Accountants has devised the most successful training in accountancy based on the method of working actual business problems.

By this system you can be given the proper training to make you a Junior Accountant by January 1st, and which naturally leads quickly into Senior Accountancy as you progress in your knowledge of the subject and its application to your every day work and problems.

The efficiency of this method is proven by the success of our students, many of whom double their incomes long before graduation.

Find out about it. Call, phone or write Department T-65.

LA SALLE EXTENSION UNIVERSITY,
112 West 42d Street, New York.
Bryant 8020.

Open evenings.

SHALL I STAY? SHALL I GO?

Before seeking another position, find out what your life work should be. Our trained analysts will know from the study of your face the right job for YOU. This study is based on scientific laws. Let us explain it. Booklet "K" free. Merton Institute, 96 5th Av. (at 15th St.) Tel. Watkins 9795.

HOTELS NEED TRAINED MEN.

Nation-wide demand for trained men, all departments, hotels, clubs, apartment houses, tea rooms, cafeterias; unprecedented field; fine living, quick advancement. Our methods endorsed by leading hotels everywhere. Write for particulars. Lewis Hotel Training School, Desk 125, Washington, D. C.

MAKE UP YOUR MIND

that when the big opportunity comes you'll be ready; take a specialized business course at Drake's and you're right in line for advancement. New York Tribune Building, 154 Nassau St. Telephone Beekman 8-2738. Brooklyn, Bedford Av. at Fulton St. Telephone Prospect 7466.

ACCOUNTANCY.

Are you interested in training for the C. P. A. degree or for an executive position as Controller, Treasurer or Office Manager? If so, investigate the professional courses of Pace Institute. Write for helpful booklet, "Making Good," and Bulletin 25. Pace & Pace, 30 Church St., New York.

AUTOMOBILE INSTRUCTION.
SPECIAL RATES FOR SUMMER.

Best school in N. Y. Day and Eve. classes. Weekly payments. Ask for free illustrated catalog.

STEWART AUTOMOBILE SCHOOL,
225 West 57th St. Circle 8270.
Leading School—Founded-1900.

OPERATORS placed immediately completing short course instruction on billing, calculating and bookkeeping machines; day and evening classes. Burroughs School of Operators, Room 606, 217 B'way, corner Vesey St.

TEACHER wanted; an experienced male teacher of English in a technical school. Apply by letter, giving qualifications and experience in full. Principal, 36 Stuyvesant St., New York City.

EARN $35-$125 A WEEK—Learn motion picture, commercial and portrait photography; 3 months' course; free catalog "T." N. Y. Inst. of Photography, 141 W. 36th, N. Y. or 405 State St. (opp. L. I. Term.), Brooklyn.

TILE SETTERS in great demand; trained evenings; class limited; men between 20 and 30 years preferred. Apply West Side Y.M.C.A., 302 W. 57th St., N. Y. Circle 2580.

AGENTS WANTED.

TO SELL direct to auto owners, newly invented hand pump for inflating tires; splendid opportunity to make real money. Room 723-725, 17 West 60th St., N. Y. C.

FOR SALE

Office Furniture and Supplies.

ONE Model F 1 Addressograph; one Model G 1 Stencil Press; one 18 Drawer Steel Cabinet; one 18 Drawer Wood Cabinet; two 24 Drawer Wood Cabinets; 18 loose drawers, all for holders; 10,000 name plate holders; all in good condition; present list new $800; sell $500. Also 7 Kardex Cabinets, 14 drawer spaces to each unit; 1,400 cards in; present list $90; sell $50 each. Telephone Windsor 4503.

DESKS, CHAIRS, TABLES, &C.

This week the greatest clearance sale ever held in the office furniture line; factory close outs and job lots must be disposed of; from 30 to cash buyers. U. S. Desk Co., 176 Madion Av. at 34th St.

MUST VACATE WAREHOUSE BY AUG. 15.

Will sacrifice chairs, desks, tables, files, slightly used, in oak and mahogany; prices 25 per cent. lower than elsewhere. Dallek Bros., 490 Broadway. Canal 7901.

BIG BARGAINS—Slightly used office furniture, oak or mahogany; desks, chairs, files, tables, leather settees; an; for catalogue. Long Beach Willow Co., 136 East 41st.

BRAND-NEW furnishings of 2-room apartment for sale less than wholesale cost. For appointment phone Watkins 4160.

DINING ROOM set, fine oak, at sacrifice price; no dealers. Apply 46 East 92d.

TURKISH rug, 8½x6. Tripp, 33 East 59th. 4:30 to 6 P. M. 8½x6. Tripp, 33 East 59th.

Jewelry.

DIAMOND solitaire ring, 2¼ karats; perfect, brilliant stone; cost $1,050; sacrifice, quickly, $650. B 1062 Times Harlem.

Machinery.

10x18 MILLER automatic job press, complete, 8 months old, sold one half C. & F., good condition; easy terms. Multicolor Sales Co., 298 Broadway.

Musical Instruments.

STEINWAY mahogany, small grand, year old; Knabe miniature grand, almost new; will sell. 3,065 Lexington Av. (125th St.).

STEINWAY Duo-Art Baby Grand piano; mahogany; practically new; quick sale, sacrifice. Hanover 7422.

STEINWAY grands, Uprights, many others; sale, rent. Broks, 374 Columbus Av. (78th.)

DUO ART mahogany baby grand, like new; sell $1,300. S 123 Times.

STEINWAY baby grand, must sell; $500 cash. Klein, 1963 2nd Ave.

WILL sacrifice $1,300 piano for $400; music cabinet $40; no dealers. Apply 46 East 92d.

Office Furniture and Supplies.

HAND and Ft. addressographs, cabinets, trays, 50,000 frames, graphotype, sheet grilling, typewriter, modern sale; bargains. Bell Exchange, Barclay.

ARMY TENTS FROM $3.98 UP.
HAVERSACKS, 15 CENTS UP.
Ponchos $1 Up.
Canteens, Messpans, Knapsacks,
Saddles, Lariats, Rifles and
Other Army Auction Bargains.
Special List 10 Cents.

FRANCIS BANNERMAN SONS,
501 BROADWAY, N. Y.

GERMAN ELECTRIC HAIR DRYERS, 200, must dispose of immediately, $3.95 each; other German novelties. Crane, Room 234, 42 E. 11th St.

WILL sacrifice 2 prism chandeliers, value $1,000, for $500; no dealers. Apply 46 East 92d.

House Furnishings.

ORIENTAL RUGS.

Buy now and save money, room-size Persians, $70, $90, $145; others; smaller, $30, $35, $45; others reduced to half price; dealers invited. Tatosian Bros., 366 Lexington Av., 41st.

REED AND WILLOW FURNITURE direct from factory; lowest prices; largest selection; single pieces, sets; an; for catalogue. Long Beach Willow Co., 136 East 41st.

BRAND-NEW furnishings of 2-room apartment for sale less than wholesale cost. For appointment phone Watkins 4160.

DINING ROOM set, fine oak, at sacrifice price; no dealers. Apply 46 East 92d.

TURKISH rug, 8½x6. Tripp, 33 East 59th. 4:30 to 6 P. M. 8½x6. Tripp, 33 East 59th.

Typewriters.

TYPEWRITERS — Underwoods, Remingtons, L. C. Smith; like new; $35 each. United Typewriting Co., 116 Nassau St. Beekman 4067.

WANTED TO PURCHASE.

PURCHASED FOR CASH.

High grade furniture, contents of homes, paintings, porcelains, bronzes, rugs, jewelry, &c.
Sparks, 15 West 46th. Tel. Bryant 1936.

FURNITURE WANTED.

Highest cash prices contents houses, apartments; pianos, rugs, works of art, silverware; &c. Henry, 116 University Place. Stuyvesant 5807.

HORIZONTAL PLATE-BENDING ROLLS wanted to take ¼-inch stock; 123 inches between housings; motor driven. A. F. Robinson Boiler Works, East Cambridge, Mass.

BOUGHT for highest cash prices, contents of residences, apartments, hotels, pianos, works of art, books, bric-a-brac, carpets, rugs, &c. Jones, 161 E.125th St. Harlem 2787.

WANTED—Pay full value contents apartments, houses; pianos, books, paintings, bric-a-brac. Miller, 120 University Place. Stuyvesant 3768.

HIGHEST CASH for furniture, contents of houses, apartments, pianos, china, rugs, bronzes, etc. Polsen, 157 East 47th. Murray Vesant 10361.

BOUGHT FOR SPOT CASH.

High-grade household goods and furniture. E. Crossman, 68 West 46th. Vanderbilt 2234.

WANTED—White polar bear rug in exact condition; 12-foot length; will pay liberal price. X 2008 Times Annex.

BOUGHT FOR SPOT CASH.

High-grade household goods and furniture. E. Crossman, 68 West 46th. Vanderbilt 2234.

WANTED—Grand piano for studio. S 1039 Times Exchange.

AUTOMOBILE EXCHANGE

All advertisements have passed the censorship and appear to be worthy of consideration. Commercial cars; many makes and sizes.

Telephone Bryant 1000 — *Rate 65 cents an agate line*

BUICK 1920 Roadster.
LAFAYETTE Torpedo Demonstrator.
FIAT 1921 Sedan, latest import.
CADILLAC "59" Sedan.
CADILLAC 1919 Cabriolet.
LANCIA 1917 Locke Town Car.
LOCOMOBILE 1917 Limousine, excellent.
LOCOMOBILE 1916 Limousine.
TEMPLAR 1921 Sport.
HAUPT 1919 Roadster.
WINTON 1920 Touring.
OLDSMOBILE 1920 Coupe.
PORTER LAFAYETTE CO.,
1,788 Broadway (Mr. Harris). Circle 8760.

BUICK 1921 sedan and touring.
LOCOMOBILE 1921 Imperial sedan.
CADILLAC 1919 limousine, phaeton.
CADILLAC 1916 limousine, touring.
REPUBLIC 1921 speedster.
PACKARD 1920 4-pass. Fleetwood sport.
MERCER 1920 4-pass. sport.
PACKARD AUTO EXCHANGE,
10 West 60th St. Columbus 5078.

BUICK 1921 7-passenger touring; good condition; bargain; $650.
YORK MOTORS CORP.,
218 West 58th St. Circle 6363.

BUICK 1923 six-cylinder, five-passenger touring car; many extras. Warner Storage Corp., 59th St. and West End Av.

BUICK coupe, 1922, practically new; bargain sold immediately; private owner. Riverside 7624.

BUICK "4" 1922 COUPE,
run 3,000 miles; sacrifice.
NATHANSON'S, 228 WEST 56TH ST.

BUICK 1921 TOURING,
Big bargain; small mileage; guaranteed. Flack Co., 240 West 54th St.

BUICK 1920 6-cylinder 7-passenger, like new, $575. 203 West 128th.

CADILLAC 1921 7 passenger Sedan.
CADILLAC 1921 7-passenger Touring.
CADILLAC 59, 4 passenger Touring.
CADILLAC late 1919 Coupe.
CADILLAC 1919 Town Limousine.
CUNNINGHAM latest model Sport Touring.
HUDSON 1921 Special Touring Sedan.
LANCIA 1922 Touring.
MARMON 1921 4 passenger Sport.
MARMON 1921 4 passenger Coupe.
PACKARD 1921 Special Fleetwood Touring.
PACKARD 1921 Special Durham Coupe.
PACKARD 1923 7 passenger Touring.
PIERCE 1922 48 Limousine.
ROAMER 1921 Coupe.
STUTZ 1921 Touring.
NEW ARRIVALS DAILY
MEYERS & STARK, INC., EST. 1910.
1,890 Broadway (62d). Columbus—6970.

CADILLAC 1919 Amesbury sedan, $2,350.
CUNNINGHAM 1921 sport sedan.
CUNNINGHAM 1921 sport model, like new.
DE LAGE 1921 Locke cabriolet.
PACKARD 1920 Fleetwood cabriolet.
PACKARD 1919 Fleetwood touring.
LEXINGTON 1922 sport, almost new.
LANCIA "25" Holbrook town car.
STUTZ 1922 Bearcat Speedster, $1,250.
CHANDLER 1921 touring, $675.
ALL CARS GUARANTEED.
Trades Considered. Time Payments.
RIPPETH MOTOR CAR CO., INC.,
1,750 Broadway (56th). Circle 227.

CADILLAC "61" Touring.
CADILLAC "61" Sedan.
CADILLAC "61" Vic., run 1,100 miles.
CADILLAC "59" Victoria.
CADILLAC "59" Limousine.
CADILLAC "59" Heavy Cabriolet.
MARMON 1922 Suburban Sedan.
MERCER 1921 Sport.
L. F. JACOD & COMPANY,
1,860 Broadway. Columbus 7541.

CADILLAC 1922 Special Speedster.
CADILLAC 1921 Healey Limousine.
CRANE SIMP. 1916 Brewster Sub. Sedan.
DANIELS 1922 Speedster.
MERCER 1921 Suburban Sedan.
LAFAYETTE 1921 Torpedo Sport.
LINCOLN 1922 Kimball Brougham.
6 mos. guarantee, trades, deferred payments.
DOUGLAS G. BURRELLE,
1,696 Broadway (61st-62d). Columbus 3950.

CADILLAC 1922 TOURING.
LAFAYETTE 1922 SPORT.
MARMON 1920 SUBURBAN.
TEMPLAR 1922 SPORTETTE.
TEMPLAR 1922 SEDAN.
CADILLAC USED AUTO EXCHANGE,
157 West 56th St. Circle 5306.
J. H. DRISCOLL. E. E. JAMES.

CADILLAC 59 model 4-passenger touring; lot of extras and cord shoes; wonderful condition; cash or time payments accepted. Phone Circle 9772 or Astoria 1594.

CADILLACS, USED CARS, ALL MODELS.
Detroit Cadillac Motor Car Corp.,
7 West 61st St. (Used Car Dept.)
PHONE COLUMBUS 7700.

CADILLAC, runabout, model 55; repainted; in excellent condition. Packard Westchester Co., White Plains 2990. Mr. Kipp.

CADILLAC 1923, speedster; special body; cost $6,500, sacrifice $4,500. Burrelle, 1,866 Broadway.

CADILLAC—1919 coupe; condition, appearance like new; in storage; sacrifice. Riverside 7773.

CADILLAC, 1921 SUBURBAN SEDAN.
Lafayette, 1922, 4-passenger, sport model.
M. Marcus, 156 West 56th. Circle 8270.

CADILLAC, 59 phaeton, like new; excellent condition, guaranteed. Burrelle, 1,866 Broadway.

CADILLAC—Phaeton, 1922, model 61; almost new; extra equipment; bargain; act quickly. S 166 Times.

CADILLAC AMESBURY SEDAN, $2,850. Like new; perfect. Rippeth, 1,750 Broadway.

CADILLAC Sedan, 1919, like new; sacrifice. Oberwerger, 136 West 52d St.

CADILLAC, 1921, suburban sedan; very reasonable. 219 West 58th. Circle 8259.

CADILLAC 1919 full collapsible town car. Scott, 136 West 52d. Circle 3222.

CADILLAC 53 sedan; make offer. Blommaert, 1,531 Jerome (172d). Bingham 3399.

CHANDLER 1921 sport, perfect, $750. Sandman, 401 Flatbush Av., Brooklyn. Sterling 1106.

CHANDLER 1921 7-pass. touring, like new, $850. Nathanson's, 228 West 56th.

CHEVROLET touring, 1922, 490, used as demonstrator; new car guarantee; liberal time payments. Chevrolet Motor Co., Fordham Road and Marion Av. Tremont 0311.

CHEVROLET sedan, 1922, F. B. model; used by company official two months; new car guarantee; trades considered; time payments. Chevrolet Motor Co., Fordham and Marion Av. Tremont 0311.

COLE 1922 7-passenger touring cars, latest model; like new; used by our salesmen; carry factory guarantee; will sell at cut cost. Cole Motor Co., 1,890 Broadway. Columbus 9651.

COLE 20 SEDAN—MAKE OFFER.
Blommaert, 1,531 Jerome (172). Bingham 3399.

COLE suburban sedan, almost new; must sacrifice; make offer. 21 West 62d St.

CRANE Simplex, latest model; Brewster suburban sedan; magnificent condition. Burrelle, 1,866 Broadway.

CUNNINGHAM six passenger, sport model, fully equipped; bargain. Wolf, 21 W. 62d.

DANIELS 1922, special speedster; cost $5,850, sacrifice for $3,850. Burrelle, 1,866 Broadway.

DORT 1923 coupe; great bargain. Nathanson's, 228 West 56th St.

ELECTRIC coupe, seating four; new cord tires; excellent condition; will sacrifice; demonstrated. Dr. De Lorme, 6831 Prospect.

ELSIN 1921 4-PASS. COUPE.
Nathanson's, 228 West 56th.

FIAT 1921 baby sedan, absolutely like new, $1,250. Nathanson's, 228 West 56th.

FORDS, 1923 SEDANS, $187 cash, including lock, insurance; balance monthly; other models cheaper. Telephone Bryant 7895.

FORDS, all models; immediate delivery; liberal payment plan. Authorized Agency. Wadsworth 0756.

FORD sedan, coupe, touring, roadster, commercial, 20th Century Auto. 250 West 54th.

FRANKLINS.
1921—Five-pass., with all-weather top.
1920—Five-pass. touring and chummy.
1919—Touring, with 1922 appearance.
1919—Four-door sedan, $1,550.
Also
1920—KING sport model.
1917—OLDSMOBILE town car.
PIERCE-ARROW station wagon.
FRANKLIN MOTOR CAR CO. OF N. Y.,
Used-Car Dept. 1,860 B'way, at 62d St., Mgr.,
236 W. 55th St., 2d floor. Columbus 1555.

HUDSON 1923 touring, limousine; sacrifice. Scott, 136 West 52d. Circle 8222.

HUPMOBILE, 1921 touring, excellent condition; bargain. Lee, 202 West 52d St.

LEXINGTON "LARK" SPORT, 1922. Like new; bargain. Rippeth, 1,750 Broadway.

LEXINGTON sedan, latest model 5-pass., fully equipped; $950. Morningside 8943.

LEXINGTON sedan, 7-pass., like new, fully equipped, $750. 203 West 128th.

LOCOMOBILE, 1922, 4 passenger sport touring; run 6,000 miles; mechanical condition perfect; equipped with leather spring covers, bumper, mirrowscope, several extras; price exceptionally low.
MINERVA AUTOS, INC., 135 WEST 73D.
COLUMBUS 5839-5405.

LOCOMOBILE 1921.
Special Farnum and Nelson 4-passenger; cost $10,500; will sacrifice for $4,500.
L. F. JACOD & CO.,
1,860 Broadway. Columbus 7541.

LOCOMOBILE "48" landaulet, absolutely like new; sacrifice $1,850. Nathanson's, 228 West 56th.

MARMON—Late 1920, 7 pass. tour., excellent condition; California top; Winter and Summer curtains; beautiful car; slip covers, extras; bargain. Phone Andres, Bowling Green 1895. For appointment.

MARMON cars, all models; rebuilt and refinished like new; guaranteed by company; special bargain each day. Marmon Company, Broadway at 63d St.

MARMON 4-passenger sport; mile

BUSINESS OPPORTUNITIES

Rate fifteen cents per word.

Bank and business references required under this classification.

Unfortunately, among the replies to advertisements, some are found from persons of questionable reputation, and some worse than that. Please report to The Times Complaint Department any misadventure with any one responding to an advertisement.

CAPITAL TO INVEST.

CAPITAL TO INVEST
WILL INVEST $40,000
IN A GOING BUSINESS
EITHER COATS OR DRESSES.
WRITE BOX 18,
285 ST. JAMES BUILDING, N. Y.

RETIRING business man would like to become connected with small suburban bank; can make a substantial investment in stock. D 463 Times.

MONEY loaned against merchandise, accounts, chattels, notes discounted, reasonable. Friedenberg, 95 5th Av., mornings only.

WANTED, small machine or plating shop; will pay cash; private. D 497 Times.

CAPITAL WANTED.

MERCANTILE BANKING.

Opportunity for party with $250,000-$500,000 to enter mercantile banking business; established piece goods business; factory connections for production $3,500,000 yearly; advertiser fully qualified to manage business. C 184 Times.

EQUAL PARTNER WANTED.

Going chain store organization operating on "Equal Partnership Plan" has opening for live store manager; state fully qualifications, age, employment last five years; investment $1,500 required; amply secured. D 412 Times.

CONTROLLING interest in going New York corporation owning and operating chain grocery stores in various cities; remarkable opportunity because officers with outside interests retiring; terms to principals controlling $70,000. A 754 Times Downtown.

RARE opportunity to invest $25,000 with services in old established business; net earnings per annum high average for last 20 years; growth has exceeded ability to conservatively finance; opportunity to place a son. A 606 Times Downtown.

ACTIVE partner who can invest $5,000 wanted to assist in purchasing assets of established radio manufacturing company; large volume orders booked for coming season; references exchanged. D 856 Times Downtown.

ELECTRICAL advertising device for national distribution; going business; perfect product covered by broad patents; profitable returns to investors. H 551 Times.

WONDERFUL opportunity for active man with $3,000 in profitable, established business; quick action essential. C 28 Times.

EXECUTIVE of exceptional experience desires partner to finance new real estate brokerage concern. A 76 Times.

ESTABLISHED growing toilet articles business wants additional capital and active partner. D 495 Times.

BUSINESS CONNECTIONS.

DRESSES.
ARE YOU PROPERLY REPRESENTED IN ST. LOUIS MARKET?

Live wire exclusive dress house of St. Louis traveling five men, financially responsible, open to make connections with local manufacturer making up-to-the-minute dresses to sell from $13.75 to $19.75 on representative basis; can assure large volume of business; interested only in houses who are in a position to make prompt deliveries and carry stock in our St. Louis showrooms; representative now in New York. J 159 Times.

EXCLUSIVE TERRITORY AVAILABLE.

There is BIG MONEY in being the "Man Who Cuts Down Coal Bills." Our patented BURNALL FUEL SAVER reduces coal consumption 25% or more. Thousands now in use in BANKS, CHURCHES, APARTMENT HOUSES, SCHOOLS, DWELLINGS, etc. Have thousands of testimonials. With small investment for merchandise, a live wire can secure exclusive territory or STATE RIGHTS for any STATE that has not been closed. Write or call after 2 P. M., ROYAL BURNALL FUEL SAVER, INC., 140 Nassau St., New York City.

SALES, ADVERTISING OR GENERAL EXECUTIVE.

A sound seasoned business man, 37, possessing highest credentials, seeks connection of real responsibility; broad experience in all classes of business and has specialized principally in sales management; analytical, enthusiastic, thorough organizer and careful planner; can bring and apply a wealth of practical and sane ideas; also a producer; will make investment if desired. A 47 Times.

EXCEPTIONAL OPPORTUNITY.

General manager of Western manufacturing company in city to contract for exclusive sale and distribution of widely advertised automobile accessory; sells for $7.50; operates on all cars; endorsed by State and city officials; this is a money maker and genuine opportunity for party or parties with small amount of capital; must be seen to be appreciated. Address General Manager, Room 605, Great Northern Hotel.

EXPERIENCED silk manufacturer with a 40-loom modern, up-to-date plant, capable of turning out plain and fancy merchandise, desires connection with a house desiring to give out work on commission or consignment or some similar connection whereby we can run the shop in full all year around. X 2050 Times Annex.

YOUNG AMERICAN, EXPERIENCED EXPORT AND LINGUIST, TO REPRESENT PATENTED MACHINERY OR LABOR-SAVING DEVICE FOR EUROPE; WOULD CONSIDER ONLY A1 FIRM; COULD EVENTUALLY ASSIST WITH CAPITAL. A 80 TIMES.

WE wish to make connections with some reliable concern which will show our merchandise to buyers who call at their place from the novelty department of out of town department stores. We make a very excellent and high grade line of hairbands, bouquets and garnitures for evening wear. S 62 Times.

SALES AGENCY WANTED.

Mechanical or building product; experienced organization interested in general distribution for manufacturer or New York district. A 699 Times Downtown.

MANUFACTURERS—We will sell any merchandise line of merit. Phone today, Watkins 10505, or write Harban, 1,122 Broadway.

MAYS makes metal specialties, raw, assembled or finished; quotation from blueprint or model. Mays Mfg. Co., Box 671, Providence, R. I.

LIVE selling organization desires to represent manufacturer in Philadelphia territory; references. Barnes & Fehling, 1,500 Chestnut St., Philadelphia.

ADVERTISE for European connections in publication in Europa. Foreign Publicity, 286 5th Av.

MANUFACTURERS—Notice! Will finance and sell entire output of your plant. Send full details. S 31 Times.

BUSINESS man going to Europe desires commission. S 160 Times.

FOR SALE.

HUNTINGTON, L. I., woodworking factory situated on main road between harbor and station, main building 40x75, two stories; one building 12x30; two buildings 18x40, and one building 42x65; factory is completely equipped with up-to-date woodworking machinery, separate electric motors for each machine; city water and electric lights; factory suitable for sash and blind factory or manufacturing automobile tops and commercial bodies; considerable stock and material on hand; will sell entire plant equipped, or equipment and rent building. Charles E. Sammis Jr., Huntington, L. I. Telephone Huntington 435.

ESTABLISHED electrical contracting business, house wiring, fixtures, appliances; beautiful store; best section Brooklyn; large stock; other interests compel sacrifice; only $1,000 cash, balance to suit; knowledge not absolutely essential; will teach you business. For further details write E. Lippitt, 408 East 2d St., Brooklyn.

FOR SALE.

FURNISHED HOTEL for sale, 27 rooms 3-story brick, on main highway, in town of 2,000 inhabitants; electric lights, furnace, water; all modern conveniences; is clearing very large profit; all books open to inspection; bargain to quick buyer. Box 849, Centreville, Md.

FOR SALE, an up-to-date knitting mill with a full set of Brinton circular machines, with a well-established trade in men's and ladies' lines; good reason for selling; all communications will be kept strictly confidential. W 71 N. Y. Times Brooklyn Branch.

BEAUTY specialist offers unusual opportunity to right party in taking over established branch office at Atlantic City; nationally advertised; small investment. A. T., 91 Times.

TIMES SQUARE 21-year lease for sale or sublease; 5-story building; rent $4,000; altered will bring about $15,000 yearly. T. S., 161 Times.

EMBROIDERY plant, fully equipped in dress house; reasonable rent; will sell with good will; opportunity for good embroidery. Box 854, Realservice, 15 East 40th.

GENERAL STORE, live Long Island town, Merrick Road; cash required $6,000; immediate sale, sickness; long lease. Phillips, P. O. Box 94, East Quogue.

HEALTH STUDIO, old established, large profits monthly; wonderful opportunity, Rude & Walter, 1,819 Broadway (59th St.) Columbus 5454.

GARAGE—Lower west side, 20,000 feet, 2 months free rent; security only. Phillips Co., 47 West 42d.

BARGAIN—Farms near Charleston, S. C., 41 acres, $1,000; 500 acres, $3,500. De Witt King, Charleston, S. C.

ROENTGENOLOGIST, established, retiring, will sell desirable 6th Av. location. J 182 Times.

RESTAURANT, Broadway, established fifteen years; rent $5,000; sacrificed; $8,000 required. L 506 Times.

HOUSEFURNISHING store, about $5,000 stock for sale; good lease; rent $100 monthly. X 2008 Times Annex.

MULTIGRAPHING - STENOGRAPHIC service; large office building; reasonable. Room 1301, 12 John St.

RADIO loft, equipped with machinery for manufacturing; sell, rent. J. Y., 41 Times.

DENTAL OFFICE; most desirable location; fine fixtures. Dr. Gonsales, 165 W. 47th.

OLDEST hair shop and beauty parlor on west side, retiring. C 203 Times.

YARD goods and domestics store for sale, rent; monthly $150. X 2007 Times Annex.

BUSINESS LOANS.

THE MORRIS PLAN CO.
WILL LEND YOU
$50 to $5,000 for any useful purpose; one year or less; weekly or monthly payment plan. Apply any office.
261 BROADWAY.
1 UNION SQ. 1,808 FITKIN AV., B'KLYN.
26 COURT ST., BROOKLYN.
204 MANHATTAN AV., BROOKLYN.
861 EAST 149TH ST. 238 GRAND ST.

EMERGENCY FINANCING—Our clientele includes many successful and respected merchants; jewelry collateral only; large or small amounts; strictly legal rates. J. E. Lemon & Co. (Est. 1878), 478 6th Av., at 29th St. Telephone Watkins 4128.

MONEY! MONEY MAKES MONEY!
Money loaned in any amount on diamonds, jewelry, silverware; safe deposit vaults; special rate for short-time loans.
EQUITABLE PLEDGE SOCIETY, INC.,
3 EAST 14TH ST.

DISTRIBUTERS wanted in all territories to handle the new patented chest, which is in big demand, profits 40 per cent. and up; small investment for merchandise; big money maker. Room 916, 118 E. 28th.

YOUNG MEN (3), with limited capital, are desirous of becoming agents for Northeast Pennsylvania for some reputable manufacturing concern. Address S. H. Woodward, Wilkes-Barre, Pa.

WILL finance rated merchants or manufacturers; interviews invited. Traders Finance Corporation, Suite 301, 120 West 32d St.

CASH advanced to manufacturers and wholesalers on outstanding accounts; acceptances at lowest rates. Capital, 317 Times.

LOANS on merchandise, warehouse receipts, &c., trucks, automobiles in storage or possession; strictly confidential. Bryant 2885.

LOANS machinery, industrial plants, &c; mercantile financing. Goldwater, 1,737 Broadway. Circle 4580.

MONEY for smaller business men, second mortgages, automobiles. Peerless Trading Co., 220 Broadway, City.

CASH advanced on outstanding accounts, notes, acceptances, merchandise, &c.; low rates. S 7 Times.

CASH advanced on second mortgages, chattels, notes, automobiles; low rates. W 674 Times Downtown.

BUSINESS SERVICES.

ADVERTISING matter, sales letters, folders and catalogs prepared at moderate cost; direct mail sales campaigns planned and executed. Ask about "The Complete Plan." Monte Sohn, 318 West 39th St. Fitzroy 0856.

MILLION DOLLARS TO LOAN on Diamonds, Pearls, Jewelry, Furs, &c. LOWEST RATE OF INTEREST.
A. LAWRENCE,
Licensed and Bonded Pawnbroker,
118 3d Av., near 14th St.
On this spot since 1880.

STOCK SELLING.

Stock selling campaigns planned and executed by an expert; every detail handled quickly, economically and effectively; established reputation. William R. Thurston, 33 West 42d. Telephone Lonacre 10265.

MY SALES LETTERS bring results because they are scientifically written. Durant, 161 Water St. John 6194.

YOUR product can be sold through the mail. Tracy, 17 West 42d.

LETTERS that get what they're sent after, $10. Tracy, 17 West 42d.

BOY'S DEATH FOLLOWS GLAND TRANSPLANTING

Massachusetts Medical Examiner Starts Investigation—Youth Had Epilepsy.

DENNIS, Mass., Aug. 7.—Medical Examiner H. D. Handy of Harwich began today an investigation of the death of John F. McCormack of Ware, a patient at the hospital here of the Massachusetts Clinic for Diagnosis. The boy, a sufferer from epilepsy, was the subject of an operation at the hospital two weeks ago, in which it was announced a gland from a bull was transplanted to his body. He had been said to be well on the road to recovery. A blood clot was said to have caused death.

The medical examiner came here to investigate after notice of the death was received from Dr. J. Leo Hanson, Director of the clinic.

Doolittle's Airplane Badly Damaged.

JACKSONVILLE, Fla., Aug. 7.—The airplane of Lieutenant James H. Doolittle, which crashed into the surf near Pablo Beach last night when he tried to take off for a one-stop, one-day flight from Jacksonville to San Diego, Cal., was so badly damaged that it will have to be shipped to an aviation depot for repairs. Lieutenant Doolittle would not say whether he would attempt the flight after repairs were made.

BOLT KILLS MAN IN CENTURY-OLD TREE

Expert Working on Kean Estate Found After Storm Hanging by Rope.

LIGHTNING HALTS FACTORIES

Disabled Feed Wire Cripples Long Island City Power—Fright Causes Two Runaways.

Lightning, accompanying a heavy rainstorm which struck parts of this city yesterday afternoon, did considerable damage in and around New York. At Elizabeth, N. J., Kern J. Holcomb, a tree expert working on the Kean estate, was killed when lightning struck a 100-year-old tree. After the storm Holcomb's body was found hanging in the tree, held by a rope. He was taken to the Elizabeth Hospital but pronounced dead. The tree was the largest on the estate of Hamilton F. Kean, Republican National Committeeman, brother of the late United States Senator John Kean.

Several thousand men and women employed in factories in the vicinity of Queensboro Bridge Plaza in Long Island City were sent home early in the afternoon after a bolt of lightning struck a pole on Henry Street near Star Square, setting the pole on fire and putting a large feed wire out of commission. Power was turned off in the adjacent factories. Rain put out the fire on the pole without the help of the firemen.

Two horses attached to a delivery team standing at Twenty-first Street and Fourth Avenue became frightened at the lightning and ran away. Patrolman Herbert Faust of the East Twenty-second Street Station was dragged 150 feet when he seized the horses. He received possible fractures of the right arm and two ribs and contusions of the body. He was attended by Dr. Feinberg of Bellevue Hospital and sent home. The horses were stopped by two citizens.

A horse drawing a delivery wagon at Twenty-eighth Street and Madison Avenue bolted and ran north on Madison Avenue. It crashed into an automobile driven by S. R. Lausaurge of 953 Eightieth Street, Bay Ridge, damaging the automobile. Henry Miller, driver of the wagon, was slightly hurt. He was attended by Dr. Cornell of New York Hospital.

A twenty-six foot flagpole on the Biltmore Hotel was shattered into four pieces by a bolt during the height of the storm. The fragments fell to the roof without causing any damage.

WAS JUST 'NOSING AROUND.'

Irishman's Curiosity Gets Him Mixed Up With Italian Black Hand.

Daniel Ryan of 701 Humboldt Street, Brooklyn, who was arrested yesterday in connection with what appeared to be a Black Hand extortion case, told Magistrate McGeehan that his curiosity had got him into trouble.

Gaetano Mellillo, a grocer of 26 Grove Street, had reported to the police that he received a letter in Italian threatening to blow him up if he failed to put $1,500 in an envelope and deposit it under a shed beside a shanty which Ryan occupied at West and Canal Streets. Detective Cavone of the Italian Squad prepared an envelope, placed it under the shed and waited.

To the surprise of the detective an Irishman appeared, saw the envelope and opened it. When he was arrested Ryan insisted that he knew nothing whatever of the attempted blackmailing and that he was just "nosing around" when he found the envelope.

POLICE CHASE CAR, FIND RUM

Chauffeur Held by White Plains Court—13 Cases of Drunkenness.

Special to The New York Times.

WHITE PLAINS, N. Y., Aug. 7.—Patrick Burke, a chauffeur, was held in $500 bail by City Judge Holden in Police Court today on a charge of possessing what is alleged to be two cases and one bottle of Canadian whisky. The police refuse to disclose the name of Burke's employer, who is said to be a millionaire resident of Harrison, near here.

Burke was arrested by Policemen Donnelly and Johnson, who were searching for a chauffeur whose car struck a negro and who drove away from the scene. Burke's car has a broken fender and the policemen chased Burke to Harrison. The police say the cases and the bottle were found in the rear seat.

Thirteen cases of drunkenness were heard today. Three men were discharged, nine paid fines of $5 each, while one man, a negro, left a mandolin as a pledge that he would bring in his $5 fine.

SHOOTS TWO, KILLS HIMSELF

Suicide First Wounds Girl He Loved and Her Aunt.

Dominick D'Ercoli, 47, of 60 Adams Street, Hoboken, killed himself yesterday, after shooting a young woman with whom he was in love, Emma Preni, 25, and aunt, Mrs. Alvina Montagna, 27, of 358 Fourth Street, Hoboken. The aunt is now in St. Mary's Hospital, Hoboken, dangerously wounded.

Miss Preni, who came to this country a short time ago from Italy, had been living in the same boarding house with D'Ercoli. A week ago, after they had quarreled, she went to live with her aunt. The man went to Mrs. Montagna's house shortly after noon yesterday to try to mollify Miss Preni. They quarreled again, and the shooting followed.

RED MEN WELCOMED.

Commissioner Whalen Represents the Mayor at Order's Jubilee.

More than 1,000 members of the Improved Order of Red Men of the State of New York attended the opening of the golden jubilee of the order at the Hotel Commodore last night. Several historic and patriotic tableaux were staged by A. W. Wyndham, and addresses were made by officers of the organization.

Grover A. Whalen, Commissioner of Plant and Structures, represented Mayor Hylan and delivered an address of welcome. William H. Higbee, Chairman of the General Committee, presided.

The sessions of the convention tomorrow will be held privately at the Hotel Commodore. Wednesday will be devoted to sightseeing trips.

Want Manila as Ships' Terminus.

SAN FRANCISCO, Aug. 7.—Tentative arrangements have been made by the Pacific Mail Steamship Company and the local office of the United States Shipping Board to make Manila, instead of Hong Kong, the terminus port of one class freight now in operation. This program will reduce running time out of San Francisco by four days.

Hart Schaffner & Marx
$60 Golf Suits
$48
Coat, vest, knickers and regular trousers.

All Wool White Flannels
$6.75
they were esteemed great value at $8.50.

Amazing values are now offered in

Hart Schaffner & Marx Suits

a big assortment formerly
$75, $70, $65 and $60
$39.50

another large group formerly
$60, $55, $50 and $45
$29.50

$25 and $22.50 Mohair Suits.....$16.00
Mohair Suits that were $30.....$21.00
$38 and $35 Dixie Weave Suits.....$24.50
$40 and $38 Dixie Weave Suits.....$29.50
$40 and $35 Silk Suits.....$19.50

Bathing Suits formerly up to $5, now...$2.50
Bathing Suits formerly up to $10, now..$5.00
English Golf Hose, $4 to $6, now....$2.35
Wallach Silk Shirts, Fancy and White, formerly $7.85, now.....$5.85
Wallach Silk Shirts, Fancy and White, formerly $10.50, now.....$7.85
$4.00 Blum & Koch and Wallach Straws, now..$1.50

Wallach Bros.

Broadway, below Chambers
Broadway, cor. 29th
246-248 West 125th
3d Ave., cor. 122d

JOHN DAVID
STEIN-BLOCH SMART CLOTHES
MEN'S FURNISHINGS AND HATS
—Exclusive, But Not Expensive—

FINAL CLEARANCE

Entire Stock
Stein-Bloch Business Suits
And John David
4-Garment Sport Suits
$35

Originally $55, $50, $47.50, $45

All Desirable Styles In Fabrics Of This Season's Vogue; Including Blue Serge Suits, Silk-Lined

$40 *And* $45
2-Garment Golf Suits
$24.50

COMPARE

The Easily Reached JOHN DAVID SHOPS *Roundabout New York*
BROADWAY, AT 52nd
63 BROADWAY, BELOW WALL
125 AND 127 WEST 42nd
COURT ST., AT MONTAGUE, B'KLYN

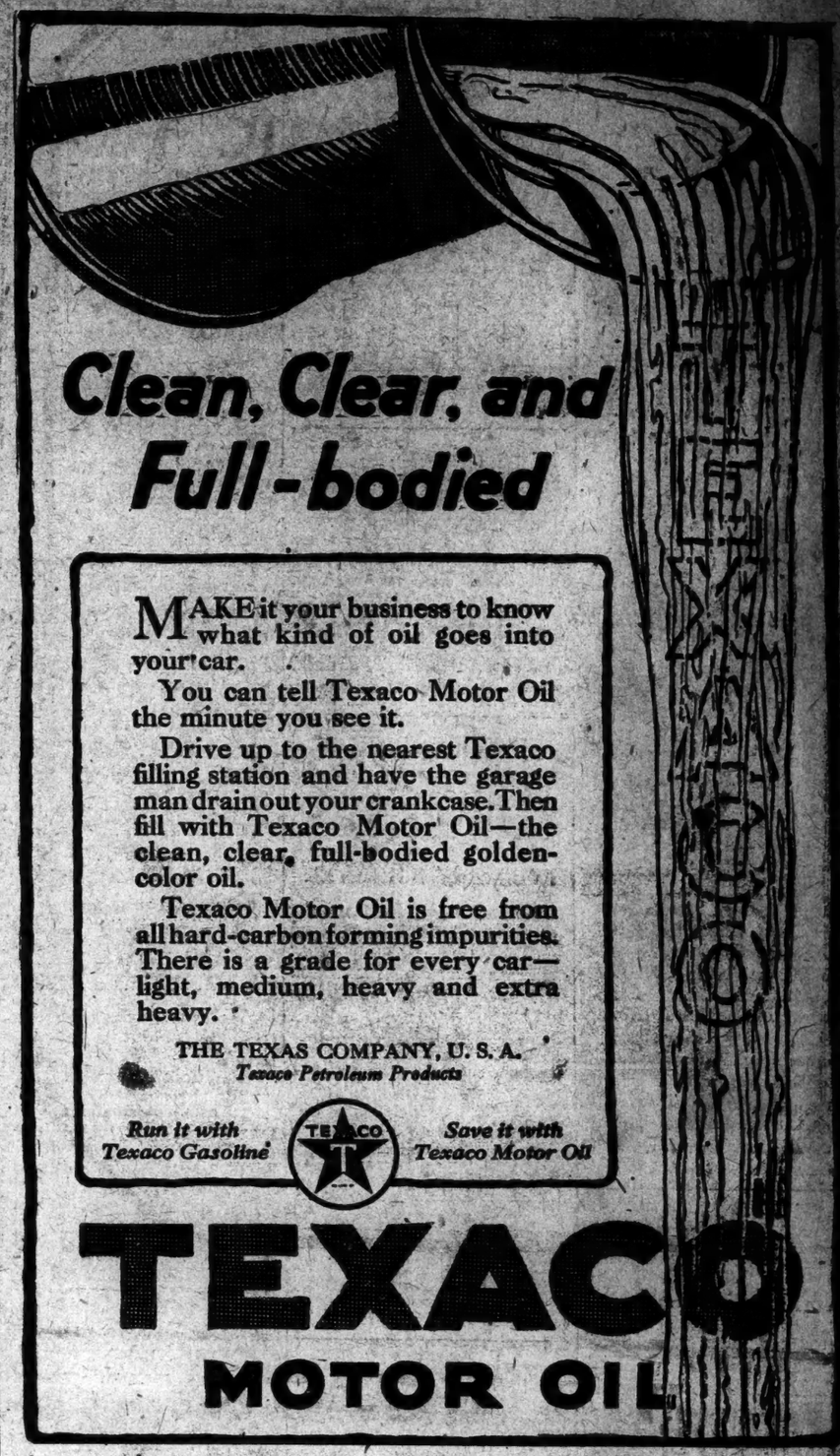

Clean, Clear, and Full-bodied

MAKE it your business to know what kind of oil goes into your car.

You can tell Texaco Motor Oil the minute you see it.

Drive up to the nearest Texaco filling station and have the garage man drain out your crankcase. Then fill with Texaco Motor Oil—the clean, clear, full-bodied golden-color oil.

Texaco Motor Oil is free from all hard-carbon forming impurities. There is a grade for every car—light, medium, heavy and extra heavy.

THE TEXAS COMPANY, U. S. A.
Texaco Petroleum Products

Run it with Texaco Gasoline — *Save it with Texaco Motor Oil*

TEXACO
MOTOR OIL

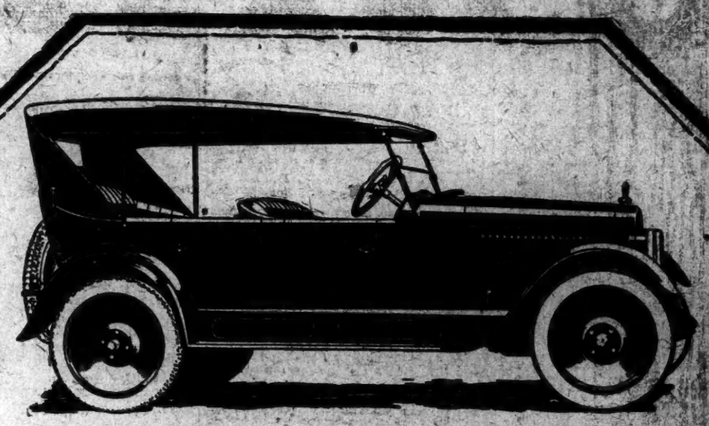

A FINER COLUMBIA SIX
(With a New Continental "Red Seal" Motor)

THE ÉLITE TOURING

A car already known for beauty, made more beautiful still by refinements in line and richness of finish—

A notably roomy, comfortable car, to which even greater comfort has been added through deeper cushion springs and better upholstering—

A car of proved dependability, power and economy, all further increased by a new motor—the 8-R Continental "Red Seal"—a 58 horsepower engine that represents the latest achievement of Continental's master motor builders—

A motor car in which every major unit is the product of a nationally recognized specialist, with automatically controlled radiator shutters, cowl ventilator, Moto-Meter, wire wheels, cord tires—an unusual generosity in details of equipment.

For those who prefer the low-cut lines and striking appearance of the finer type of sport car, the same features and refinements are provided in the Elite Sport Model.

Demonstration appointments are being made daily.

COLUMBIA MOTORS COMPANY, DETROIT, U. S. A.

Wilmac Motors, Inc., 544 Broad St., Newark, N. J.
S. & K. Motors Co., 1379 Bedford Ave., Brooklyn, N. Y.
Columbia Motors Sales Corp., 240 West 59th, New York, N. Y.
Palisade Motor Co., 2862 Hudson Blvd., Jersey City, N. J.

Columbia Six

Élite Touring Car — Élite Sport Model

Other Columbia Six Elite Models are the Roadster, Coupe and Sedan